GUERNSEY

BREEDERS' JOURNAL

Deep Lake Farm

Eugene B. Power
University Microfilms
313 N. First Street
Ann Arbor, Michigan

August 1, 1957

VACCINATED — ACCREDITED

FOREMOST GUERNSEYS

Foremost Footprint

Foremost in Name and Breeding Fame

Langwater Foremost

WE ARE VERY PLEASED TO CONSIGN . . .
9 FEMALES AND A TOP YOUNG BULL TO THE
PRE-EMINENT GUERNSEY PRODUCTION SALE
SATURDAY, AUGUST 31, 1957 — 12:30 C. S. T.
AT PRE-EMINENT FARM

Mr. J. C. Penney selected the best Foremost bloodlines when he estabilshed the Pre-Eminent Herd, and we are glad to add 10 head to the selections of his herd to provide the opportunity for breeders to purchase young, sound cattle, rich in the breeding of Mixter Faithful, Valor's Faithful, Foremost Lida, Superb's Faithful, and other great females noted for their size, heavy production and longevity. All of the cattle in the Production Sale were selected by Louis McL. Merryman.

HERE IS THE YOUNG BULL CONSIGNED FROM OUR PROVEN SUPERB'S FAITHFUL, QUANTITY AND ROSE FAMILIES

FOREMOST MISSOURIAN ACME

Born February 21, 1957

His 7 nearest dams average 15588 lbs. milk, 820 lbs. fat.

Sire: **FOREMOST MISSOURIAN.** His 7 nearest dams, 20 records av. 15307 M, 801 F. Over 20 daughters in herd to be tested as they freshen. A full brother to Foremost J. C.'s Royal that did an outstanding job at Mt. Ararat Farm. MISSOURIAN is by Foremost J. C., out of Foremost Royal's Rose (see back cover), 17694—994—Sr3—365C—3x, 15265—839—Sr4—305C—3x.

His Dam

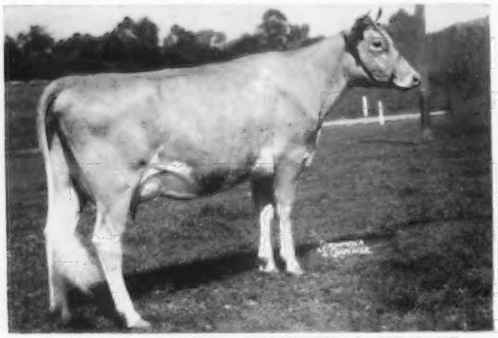

FOREMOST COMET'S QUANTITY 2d, VG '55 '57
10690—560—Jr2—365—3x, 12550—613—6yrs—365C—3x
3 daughters in herd, 1 on test.
Sire: **Foremost Acme, AR**

His Dam's ¾ Sister-in-blood

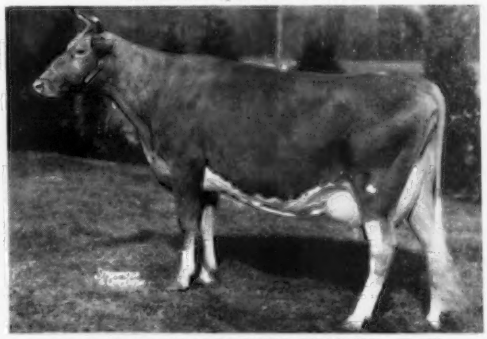

FOREMOST FOOTPRINT'S QUALITY, E '57
12291—630—Sr2—365—3x, 17533—889—Jr4—365—3x
19514—979—5yrs—365—3x, 15212—729—7yrs—365—3x
15560—769—9yrs—HIR—365C—2x

His Dam's Dam

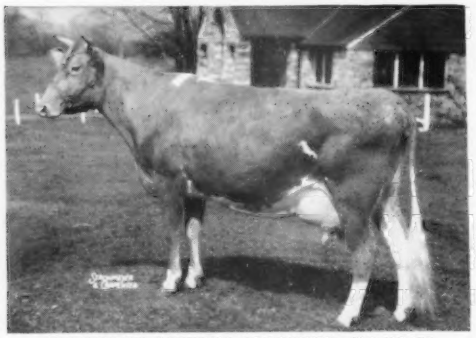

FOREMOST COMET'S QUANTITY, VG '55 '57
13682—705—Jr3—365C—3x
14082—699—Sr4—365C—3x
4 AR daughters

His Dam's Granddam

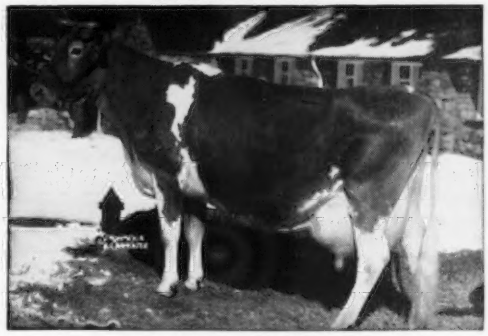

FOREMOST QUANTITY, E '55
8 records average 17236 M—786 F.
19067—842—6yrs—365—3x
Winner of Liebers' Trophy, 1953

WATCH THE AUGUST 15 JOURNAL FOR INFORMATION ON THE FEMALES WE ARE CONSIGNING TO THE PRE-EMINENT PRODUCTION SALE

FOREMOST GUERNSEYS

Department of Dairy Husbandry, University of Missouri, Columbia, Missouri — Telephone: GIbson 3-7290

Farm located on Highway 40, eight miles west of Columbia.

Address correspondence to Foremost Farm, R. R. 3, Columbia, Missouri

Telephones — Farm Office: GIbson 2-6276, Supt's Residence: GIbson 2-5251

LAURENCE R. RAINEY, Superintendent A. C. RAGSDALE, Dept. Chairman BRYAN LAIL, Herdsman

PERFORMANCE DATA on progeny of CLA-ORE KNIGHT'S LUDLOW continues to accumulate — thus giving further evidence of the ability of Ludlow to sire type and production with plenty of size and ruggedness in his daughters.

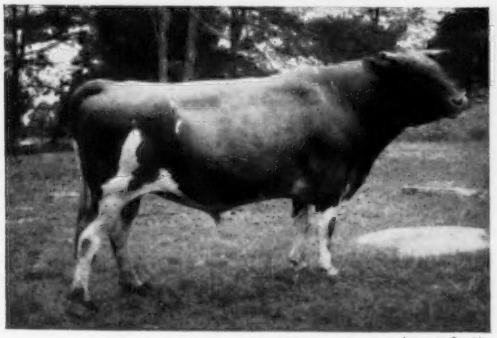

(snapshot)

CLA-ORE KNIGHT'S LUDLOW

Sire: **CHICONA NOVELTY'S KNIGHT**
5 PR sons, 36 daughters, 1 over 800, 1 over 700, 9 over 600, 23 over 500 lbs. fat.

Dam: **CLA-ORE PHIL'S LISA,** VG twice
13266—627—Jr2—365C—2x
*14030—671—Jr3—305C—2x
Class Leader 10th place

LUDLOW traces to LANGWATER TRAVELER thirteen times and all indications are that he is siring many of the characteristics of Traveler.

Type Rating of Ludlow's first five daughters to be classified:

	Age	General Appearance								Mammary System				Over All Rating
					Feet & Legs									
		Rating	Breed Character	Shoulders	Fore	Hind	Rump	Dairy Character	Body Capacity	Rating	Fore Udder	Rear Udder	Teat Placement	
Tideland Ludlow's Ardela	Sr3	V	V	D	V	D	E	E	E	D	D	V	D	V
***Tideland Ludlow's Hanna**	Sr3	E	E	E	V	D	E	E	V	E	E	V	E	E
Tideland Ludlow's Mistress	Sr2	V	V	V	A	D	V	E	V	V	V	E	D	V
Tideland Ludlow's Hilda	Sr2	V	D	V	D	A	V	V	D	V	V	V	V	V
***Tideland Ludlow's Hannabelle**	Sr2	V	V	E	D	D	D	V	E	V	V	D	V	V

*(Full Sisters)

Complete Production Records of all daughters that have freshened including 3 new ones:

Tideland Ludlow's Ardela, VG '56
9641—544—Sr2—305C—2x
10982—652—Sr3—305C—2x (pending). 3rd calf due in June

FULL SISTERS

Tideland Ludlow's Hanna, E '56
11535—631—Jr2—305C—2x, Class Leader when made
10079—552—Jr3—305C—2x
5927—296—Jr4—2x in 120 days, still on test

Tideland Ludlow's Hannabelle, VG '56
10150—522—Jr2—HIR—305—2x
8317—418—Jr3—HIR—2x in 197 days, still on test

Tideland Ludlow's Mistress, VG '56
8005—439—Jr2—305C—2x calved at 20 months
10515—569—Sr2—305C—2x (pending), 3rd calf due in June

FULL SISTERS

Tideland Ludlow's Hilda, VG '56
9537—526—Jr2—305C—2x
6653—367—Jr3—2x in 167 days, still on test

Tideland Ludlow's Hagar (not yet classified)
2427—109—Jr2—2x in 50 days, still on test

Tideland Ludlow's Hallie (not yet classified)
1975—88—Jr2—2x in 44 days, still on test

Tideland Ludlow's Parma (not yet classified)
4514—250—Jr2—2x in 163 days, still on test

There are two daughters of Ludlow at Robin Roost that are due in August and September. We have had many favorable comments from visitors who have seen these big, growthy heifers. Come and see for yourself.

ROBIN ROOST FARMS

Bang's Certified 1717-1 — T. B. Accredited

DR. SAM B. McFARLAND
BALLARD K. BENNETT
Tel. 1924-W

GOLDEN GUERNSEY

LEBANON, TENN.
Route 4

LAKE LOUISE FARM

DALLAS, PENNSYLVANIA

Owner
RAYMOND GOERINGER

Herdsman
CLAUDE A. FULLER

Manager LEON PACKARD

Telephones Centermoreland 7131, 7064

Consigned to PENNSYLVANIA STATE HEIFER SALE
Lancaster, Pennsylvania — August 22

I. — A FINE YOUNG HERD SIRE PROSPECT

LAKE LOUISE KING'S YANKEE

Born October 9, 1956

His Sire

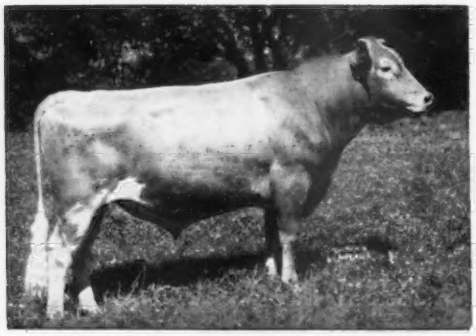

LAKE LOUISE CORONATION KING
Sire: Gardenville Coronation Prince

His Dam

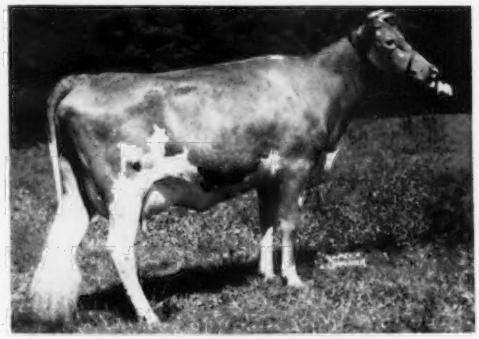

GOOSE VALLEY NADINE
11510—558—Jr2—365—3x
Sire: Nyala Peerless

An intensely bred Coronation bull combining the blood of the two great brood cows — DOUGLASTON KING'S CHARLOTTE and FAIRLAWN PEERLESS ERMINE.

II. — AN EXTREMELY DAIRY BRED HEIFER

LAKE LOUISE DOLLY MAY

Born April 11, 1955

Her Sire

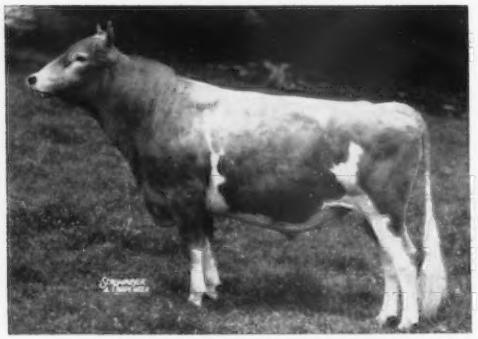

LAKE LOUISE MAY ROSE KING
Sire: Pine Manor Rose King

Her Dam

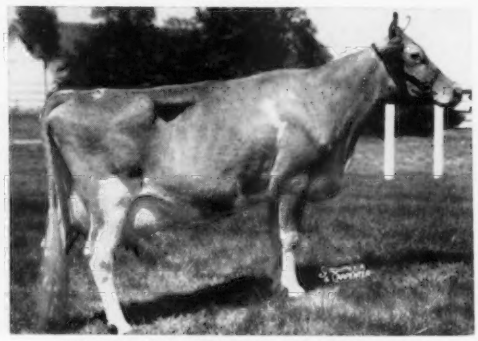

CROWN SUPREME'S DIMPLE (VG)
14593—710—5yrs—365C—3x
Sire: Pine Manor Crown Supreme

This heifer will please the most discriminating buyer. A daughter of a fine brood cow whose four other daughters have all done exceptionally well. She is due September 3, 1957, to the service of Westlynn Norlad's Dancer.

CORONETS ———————— CHARLOTTES

Plus The Best of Island Breeding

Buy with Confidence!

INDEX

To Advertisers

Adohr Farms—Calif. 219

Bacon, Roger D. & Olin G.—Mass. 247
Bluff View Farm—Texas 217
Brandtjen Farms—Minn. 302
Breeder's Bookshelf—N. H. 243

Caumsett Farm—N. Y. 244
Celebrity Farm Dispersal—Pa. 300
Central States Sales Co.—Texas 247
Charlescote Farm—Mass. 252
Clear Springs Farm—N. C. 291
Coldsprings Farm—Pa. 304
Connecticut Guernseys—Conn. 299
Crescent Farm—Wash. 245

Deep Lake Farm—Conn. 251
Douglaston Manor Farm—N. Y. 303
Dunn & Harwood—N. Y. & Mass. 266, 267
Dunn's Tour—N. Y. & Mass. 255

Eastern Washington—Wash. 245
Edisto Farms—S. C. 289
Elmwood Farm—Iowa 268
Erwin, F. K.—N. H. 247

Fairlawn Farms—Mass. 215
Florida Guernseys—Fla. 295
Folck & Sons, Chester—Ohio 297
Foremost Guernseys—Mo. II. Cover

Garey Cattle Sales—Pa. 298
Gilderdale—Conn. 299
Golden Arrow Farms—Ind. 247
Grayce Farms—Pa. 222
Guernsey Breeders' Journal—N. H. 255

Hales & Hunter Co.—Ill. 249
Hardman Dispersal—Texas 292, 293
Harwood, Richard G.—Mass. 247, 248
Hermitage View Farm—Tenn. 253
Hideaway Farm—Ohio 297
Hilldale Farm—Minn. 256
Hollow Hill Farm—N. J. 254

Ideal Guernsey Farms—N. J. 212
Iowa Guernseys—Iowa 268

Johnson & Johnson—Mo. 250

Kilmac Dispersal—N. J. 298
Kimberton Farms—Pa. 300

Laacke Co., R.—Wis. 247
Lake Louise Farm—Pa. 210
Lockshore Farm—Mich. 240
LushAcres Dispersal—Mass. 258-265

Mac-Ra Co.—Calif. 247
Maple Leaf Farm—Minn. 256
McDonald Farms—N. Y. 270
Merryman Co., The—Md. IV. Cover
Minnesota Guernseys—Minn. 256
Mt. Ararat Farms—Md. 290
Mount Paul Farm—N. J. 294
Mulhocaway Farm—N. J. 221

National Agricultural Supply Co.—Iowa 251
National Dairy Cattle Congress—Iowa 251
New Jersey Guernseys—N. J. 294

Oswego Falls Farm—N. Y. 251

Papec Machine Co.—N. Y. 248
Pate Sales Co.—N. J. 258-265, 300
Peck's Guernsey Farm—Ill. 298

Pennsylvania Guernsey Breeders' Assn.—Pa. 272
Pennsylvania State Heifer Sale—Pa. 272
Perona Farms—N. J. 294
Plainfield Guernsey Farm—Mich. 296
Pre-Eminent Guernsey Farm—Mo. 257
Price's Guernsey Farm—Wash. 271

Rivers Sales Service—Va. 297
Robin Roost Farm—Tenn. 209

Salley Sales Service—S. C. 269
Salter Farm—Conn. 299
Sanitary Farm Dairies—Minn. 296
Schmid's Guernsey Farm—Fla. 295
Shamrock Farm—Minn. 256
Sheldegren Farm Dispersal—Mass. 266, 267
Stebbins Dairy—Fla. 295
Strohmeyer and Carpenter—N. Y. 247
Successful Sign Company—Wis. 247
Suneslope Farm—Iowa 268

Tarbell Guernsey Farms—N. Y. 255
Tohickon Creek Farm—Pa. 296
Transcript Printing Co.—N. H. 255
Travel Service Bureau—Mass. 211

Weston Mfg. & Supply Co.—Colo. 248
Wetmore, Fred C.—Ohio 248
Whatcom County—Wash. 254
Will-O-West Farm—Wash. 254
Windsor Farms Dispersal—Va. 297
Windy Acres—Ark. 301
Wirthmore Feeds—Mass. 246
Woods, Mort—Okla. 292, 293
Wyno Farms—Pa. III. Cover

Chat . . .

August 9 is the date of the CONNECTICUT STATE SHOW to be held at the Fairgrounds, Durham, Connecticut. Mert Sowerby, manager of Woodacres Farm, Princeton, N. J., will be the judge.

The old colonial frame barn on LOCUST GROVE FARM, Westville, N. J., was recently destroyed by fire. This barn had housed Guernseys for 46 years, or until the property was sold last year for a home development project.

DR. AND MRS. EARL WEAVER returned to East Lansing, Mich., in June for a short vacation after spending two years in Colombia, South America. They were honor guests at an informal reception at the Kellogg Center on June 15.

Dr. Weaver was formerly head of the Dairy Department at Michigan State University and is now with the Universidad Nacional, Facultad de Agronomia e Instituto Forestal, Medellin, Colombia, South America. "Prof" and Mrs. Weaver expect to return to South America for another two years tenure.

Effective August 1, DR. EARL L. BUTZ, Assistant Secretary of Agriculture, succeeds Dr. Harry J. Reed, retired, as Dean of the School of Agriculture and director of the Agricultural Experiment Station at Purdue University.

Guernsey breeders who provide the right kind of calves for 4-H and FFA projects deserve special recognition. Such recognition goes to WARREN J. LEWIS, Quincy, Ill., who two years ago provided a calf to be given away at the Illinois District 6 Show to an eligible 4-H or FFA youngster. The calf, Sunny View Fay's Jane, was won by Gene Willer, Quincy, and was the first prize two-year-old of the 1957 District open show and best female of the junior show.

MISS PATTY BAUM, Springport, Mich., a junior member of The American Guernsey Cattle Club, recently became the bride of Robert Zentz. Her sister, NANCY, who is studying aeronautics at Hembolt Air School, Minneapolis, Minn., is also a junior member.

DON'T FORGET
THE 30-DAY
SOUTH AMERICAN
GOOD WILL AIR TOUR
FEBRUARY 22—
MARCH 25, 1958

•

Plan to join your Guernsey friends on this tour of Central and South America. See 10 Latin American Countries, and promote Guernseys.

Send your reservations directly to Travel Service Bureau, Inc., 30 Dedham Avenue, Needham, Massachusetts.

Entered as Second Class Matter, December 15, 1909, at the Post Office, Peterborough, New Hampshire, under act of March 3, 1879. Acceptance for mailing special rate of postage provided in section 1113, Act of October 3, 1917; Authorized August 9, 1918.

Ideal Guernsey Farms

GOLDEN GUERNSEY

BUILDING ☆ FOR ☆ A ☆ CENTURY

"THE WORLD'S LARGEST HERD OF PURE BRED GUERNSEYS"
NO BUSINESS TRANSACTED ON SUNDAY

THE HIGHEST MILK RECORD OF THE BREED
And 2nd Highest Fat Record Regardless Of Class Or Age

IDEAL'S BEACON'S BETTY LUE

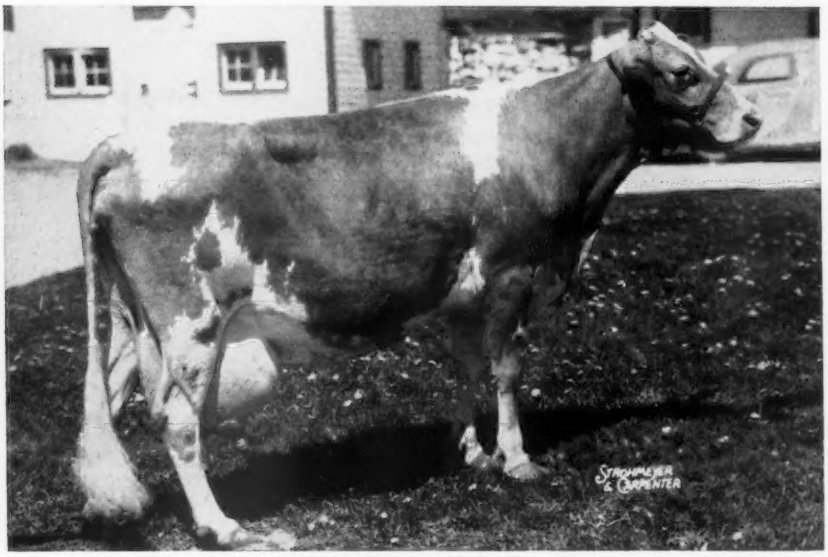

Born May 10, 1948
*18166—*890—Sr2—365—3x
Class Leader 4th place milk, 7th in fat

***28371—*1339—7yrs—365C—3x**

National Class Leader milk, 2nd place in fat

Congratulations to William Johnson, her milker throughout the record. Her high day was 93.6 lbs. on July 19, 1956, she milked 61.1 lbs. on the last day of her record May 2, 1957.

HER TALLY SHEET
Record started May 3, 1956 — ended May 2, 1957.

	Milk	%	Fat
May —	2177.7	4.9	106.70
June —	2495.6	4.7	117.29
July —	2740.9	4.6	126.08
Aug. —	2689.9	4.5	121.04
Sept. —	2584.4	4.6	118.88
Oct. —	2560.4	4.6	117.77
Nov. —	2313.7	4.7	108.74
Dec. —	2319.6	4.7	109.02
Jan. —	2325.9	5.0	116.29
Feb. —	2013.2	4.8	96.63
March —	2179.3	4.9	106.78
April —	1848.2	4.8	88.71
May 2 —	122.4	4.8	5.87
	28371.2	4.7	1339.8

Sire: **IDEAL'S BEACON, AR**
140 AR daughters, 11 over 1000, 19 over 900, 42 over 800, 88 over 700, 117 over 600 lbs. fat. 118 daus., 192 rec. M.E.—305—2x average 12165 M, 583 F.

Dam: **WELCOME LANE'S BETTY LUE**
18282—886—Jr4—365C—3x
18841—909—5yrs—365C—3x
Ideal's Beacon's Birdie
15082—752—Jr2—365—3x
Full sister to Betty Lue

BETTY LUE has 2 AR daughters:
Ideal's Mariner's Betty Lue, 15955—784—Jr2—365—3x
Ideal's Standbest Betty Lue, 13618—717—Jr3—364C—3x.

BREEDING STOCK FOR SALE — MALES AND FEMALES OUT OF CLASS LEADING DAMS

"IT'S ALL IN THE RECORDS"

JACOB TANIS & SONS, Proprietors
JOHN TANIS, D. V. M.
WILLIAM AULD, Herdsman

GOLDEN GUERNSEY

IDEAL GUERNSEY FARMS
Augusta - Sussex County - New Jersey

The American Guernsey Cattle Club

OFFICERS AND EXECUTIVE COMMITTEE

R. H. McMurtrie, Huntingburg, Ind., President '60.
Gavin W. McKerrow, Pewaukee, Wis., Vice-President '61.
Kent B. Hayes, Oklahoma City, Okla., 2nd Vice-President '58.
Robert D. Stewart, Secretary-Treasurer.
Kenneth A. Brighton, Attorney.
Merritt H. Adamson, Jr., Camarillo, Calif., '62.
Alvin C. Bush, R. D. 2, Muncy, Pa., '60.
W. W. Fitzpatrick, Quail Roost Farms, Rougemont, N. C., '62.
Delbert H. Kingston, Cary, Ill.,'62.
Otto H. Liebers, Lincoln, Nebr., '59.
John Lyman, Middlefield, Conn., '61.
Kenneth C. Price, Port Orchard, Wash., '59.
Lloyd S. Riford, Auburn, N. Y., '60.
G. B. Walker, Stoneville, Miss., '59.
Lloyd B. Wescott, R. 3, Clinton, N. J., '58.
John D. Worthington, Bel Air, Md., '61.
Howard J. Ziegler, Clyde, Ohio, '58.
(Year indicates Committee term expiration.)

ADMINISTRATION

Robert D. Stewart, Secretary-Treasurer.
C. M. Cummings, Office Manager.

COMPTROLLER

F. Russell Abbott.
Charles T. Heater, Asst.

HERD REGISTER

Irving E. Nichols, Director.

PURCHASES AND PRODUCTION

Elmer H. Shattuck, Director.
Leonard E. Cashion, Asst.-Production.

PERFORMANCE

Official Testing, Classification, Pedigrees and Performance Register.
Clarence W. Greenie, Director.
Socrates Kereazis, Asst.
George N. Eastman, Asst.

GUERNSEY BREEDERS' JOURNAL

Richard G. Price, Managing Editor-Advertising.
John W. Atwood, Asst. Editorial-Advertising.
Arlene M. Delaney, Asst. Editorial.
John R. Wheeler, Asst. Advertising.

PROMOTION

Ray L. West, Director.
Harold W. Adams, Asst.

EXTENSION

George W. Chambers, 342 W. Bridge St., Owatonna, Minn. Territory: Iowa, Kansas, Minnesota, Missouri, Nebraska, North Dakota, South Dakota and Wisconsin.

George B. Collins, 103 Gazette Bldg., Texarkana, Texas. Territory: Arkansas, Louisiana, Mississippi, Oklahoma, Tennessee (area west of Tenn. River), and Texas (except extreme southwestern tip).

M. L. Dawdy, 314 Robertson Bldg., 4th and Main St., Lafayette, Ind. Territory: Illinois, Indiana, Kentucky, Michigan and Ohio.

A. Wendell Fuhriman, Room 12, Thatcher Bldg., Logan, Utah. Territory: Arizona, California, Colorado, New Mexico, Nevada, Southwestern Texas, and Utah.

C. J. Jacobs, 103 Lanier Bldg., West Point, Ga. Territory: Alabama, Florida, Georgia, North and South Carolina and Tennessee (except area west of Tenn. River).

A. M. MacKay, 120 West Church St., Frederick, Md. Territory: Delaware, District of Columbia, Maryland, New Jersey, Pennsylvania, Virginia and West Virginia.

Elmer J. Meadows, Room 302, Corbett Bldg., Portland 4, Ore. Territory: Idaho, Montana, Oregon, Washington and Wyoming.

Joseph Pendergast, 3 Main St., Cobleskill, N. Y. Territory: Connecticut, Maine, Massachusetts, New Hampshire, New York, Rhode Island and Vermont.

TYPE CLASSIFICATION

Lawrence O. Colebank, 1 Circle Hill Drive, Knoxville 19, Tenn.

GUERNSEY BREEDERS' JOURNAL

Vol. 100 **CONTENTS** No. 3

FOR THE ISSUE OF AUGUST 1, 1957

THE COVER

Deep Lake Farm, Lakeville, Conn., owned by Samuel Berke.

FEATURE ARTICLES

Know Your Prospects—By Richard G. Price 214
Farm Partnerships—By Prof. R. S. Smith & Prof. S. W. Warren .. 224
Legal Tips for Farm Wives—By Mrs. Ray E. Morgan 227
Automation Has Arrived 228
Meetings, Shows and Field Days 230
Gray Haven Pat 233
Loose Housing in New England—By Ivan W. Bigelow 234
Our Experience With Loose Housing—By James F. Kentfield ... 234
The J. M. McDonald Foundation, Inc. 235

DEPARTMENT INDEX

Advertisers' Index 211
Classification Schedule 220
Applicants for Membership 238, 248
Youth Activities 239
What the Cows are Doing on Official Test 273–288

CHANGES AMONG THE LEADERS:

Langwater Dot 236
Yellow Creek S. Fancy 236
Ideal's L. D.'s Betina 236
Northern Conrad's Lucky 236
Green Meads Dame Sunflower 236
Locust Grove I. Berta 236
Ridgeleigh Farm Susette 236
Elmhaven B. Barbara 236
Ideal's Beacon's Betty Lue 237

Subscription Price: United States, South America and Central America, $2.00 for 1 year; $3.00 for 2 years; $5.00 for 5 years. Canada, 60c additional per year. Foreign, $4.50 per year.

CLOSING DATES FOR ADVERTISING COPY
7th of the month preceding for issue of the 1st.
23rd of the month preceding for issue of the 15th.

Published the first and fifteenth of each month by The American Guernsey Cattle Club, 70 Main St., Peterborough, New Hampshire

© 1957, by The American Guernsey Cattle Club.

Know Your Prospects

By Richard G. Price

Many dairymen are doing a good job of building, developing and improving their herds. They have learned the value and importance of efficiency in operation, increased production and careful culling. However, in many cases, these same dairymen fail to recognize the importance of good salesmanship.

Competition for sales is keen. The difference between profit and loss may well hinge on ability to make sales. Your herd may be equally as good or better than your neighbor's herd, but if your neighbor is doing a better job of selling, much of the hard work and improvement done by you may be lost or overshadowed.

One of the first requisites of good salesmanship is to know your prospects. If you know your prospects and their needs, if you can get them to see your herd,—then you are in a commanding position to sell.

Study the operations of other Guernsey breeders. Know their herds, find out what they want, and then do something about it.

Once you know your prospects, there are several things to do to help make sales.

Use farm signs . . . Make it easy for prospects to find the farm and herd.

Don't underestimate the importance of a good letterhead and attractive stationery.

Follow up inquiries . . . You can often turn an inquiry into a sale by prompt, courteous attention.

Use the telephone if you can't visit the most likely prospects.

Show—get pictures of your animals.

Price the animals to sell.

Consign to leading show window sales.

Advertise. Tell prospects about your herd again and again.

KNOW YOUR PROSPECTS!

Golden Guernsey, Inc.

Officers

R. H. McMurtrie, Huntingburg, Ind., President '60.
Gavin W. McKerrow, Pewaukee, Wis., Vice-President, '61.
Robert D. Stewart, Secretary-Treasurer.
F. Russell Abbott, Comptroller, Charles T. Heater, Asst.

Directors

Kent B. Hayes, Oklahoma City, Okla.
Gavin W. McKerrow, Pewaukee, Wis.
Kenneth C. Price, Port Orchard, Wash.
John D. Worthington, Bel Air, Md.

Golden Guernsey Committee

W. W. Fitzpatrick, Chairman, Quail Roost Farms, Rougemont, N. C., '58.
Merritt H. Adamson, Jr., Camarillo, Calif., '60.
Otto H. Liebers, Route 1, Lincoln 2, Nebr., '58.
Gavin W. McKerrow, Pewaukee, Wis., '59.
Kenneth C. Price, Port Orchard, Wash., '60.
Frank D. Brown, Jr., Port Deposit, Md., '59.
G. B. Walker, Stoneville, Miss., '58.
(Year indicates Committee term expiration.)

Administration

J. Frank Johnson, Director of Public Relations.
W. Donald Moffat, Director of Milk Sales.
Mike Stuhlsatz, Representative.
Janet O. Frost, Representative.
Marjorie Thatcher, Representative.

Field Representatives

MICHIGAN

Floyd L. Greenburg, 753 W. Morrill St., Jackson, Mich.

NEW ENGLAND

Edmund G. Woodcock and Merrill P. Richey, 43 Hope Ave., Worcester, Mass.

TRI-STATES

Keith E. Swanson, 1900 South Willow, Sioux Falls, S. Dak.

STATE REPRESENTATIVES

CALIFORNIA

Arthur W. Telfer, Sec.
California G. C. C., Inc., Room 401, Calif. Fruit Bldg., Sacramento 14, Calif.

ILLINOIS

George A. Campbell, Jr., Field Sec., Illinois G. B. A., Inc., 5 North River Street, Batavia, Ill.

INDIANA

E. T. Wallace, Sec.
Ind. G. B. A., 412 Robertson Bldg., Lafayette, Ind.

MARYLAND

R. A. McLaughlin, Field Sec., Maryland Co-op. G. B. A., Box 69, Lutherville, Md.

MISSOURI

G. B. Secker, Field Representative.
Missouri G. B. A., Palmyra Rd., Hannibal, Mo.

NEW JERSEY

Wm. M. Nulton, Jr., Field Sec.
Louis Gruninger, Asst. Field Sec.
New Jersey G. B. A., New Jersey Agricultural Exp. Sta., New Brunswick, N. J.

NEW YORK

B. J. H. Rikert, Business Manager.
Arthur L. Mulford, Asst.
New York G. B. Co-Op., 1606 E. Erie Blvd., Syracuse, N. Y.

NORTH AND SOUTH CAROLINA

Mack H. Alman, Field Representative, North and South Carolina G. B. Associations, 114 Brookside Rd., Spartanburg, S. C.

OHIO

Howard R. Davis, Jr., Executive Secretary,
Robert E. Jones, Fieldman, Ohio G. B. A., Public Sq., Wooster, Ohio.

PENNSYLVANIA

William H. Juzi, Business Manager.
Lloyd R. Eyler, Golden Guernsey Representative.
John B. Blyholder, Jr., Northeastern Fieldman, Pennsylvania G. B. A., 601 Payne Shoemaker Bldg., P. O. Box 491, Harrisburg, Pa.
Charles W. Van Horn, Southeastern Fieldman, R. D. 2, Lansdale, Pa.
Wade White, Western Fieldman, Willard W. Walton, Asst., 404 Coulter Bldg., Greensburg, Pa.
John B. McVaugh, Newark, Del. Delaware and Pennsylvania Fieldman.

VIRGINIA

K. M. Mace, Field Sec., George R. Pankey, Asst., Virginia G. B. A., Room 204, Lyric Bldg., 9th and Broad Streets, Richmond, 19, Va.

WISCONSIN

John A. Lindsey, Field Sec., Wisconsin G. B. A., Box 14, Waukesha, Wis.

FAIRLAWN FARMS

The results of our Classification in June show the following:

44 Head Classified — ALL Above The Line

8 Excellent 23 Very Good 13 Desirable

Excellent 4-Year-Old

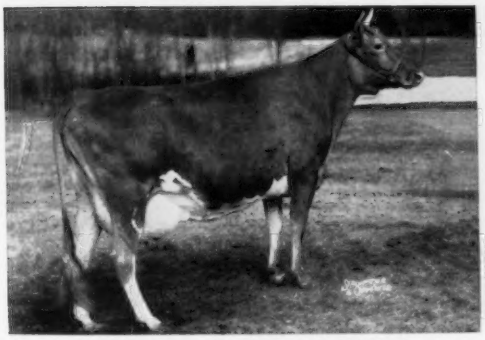

FAIRLAWN ACTOR'S DANCER
13826—594—Jr2—365C—3x
16468—751—Sr3—344 days—2x
(Will be Class Leader in Milk)
1st 4 Yrs., Topsfield Spring Show, 1957.

Dancer makes the tenth Actor daughter to be classified Excellent. Fairlawn Actor's Hollyhock was classified Excellent at Chedco in June to be the ninth.

Excellent 2-Year-Old

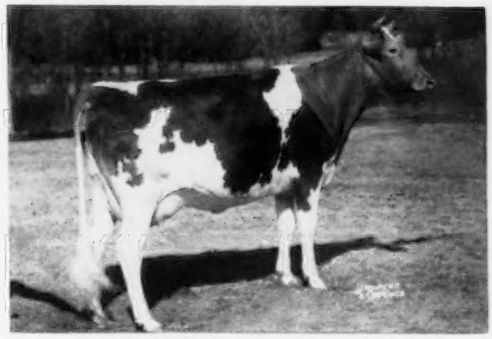

FAIRLAWN PRINCE'S GLEAM
5102—219—Jr2—133 days—2x
Sire: Fairlawn Glory's Prince
Dam: Fairlawn K. Brilliant, VG
12850—643—Jr2—365—3x
Her Dam: Fairlawn Actor's Lustre, E
Her Dam: Riegeldale King's Ladyship, E
15517—859—Jr4—365C—3x

Prince has had five daughters classified, with 2 Excellent, 2 Very Good and 1 Desirable.

Excellent 7 times

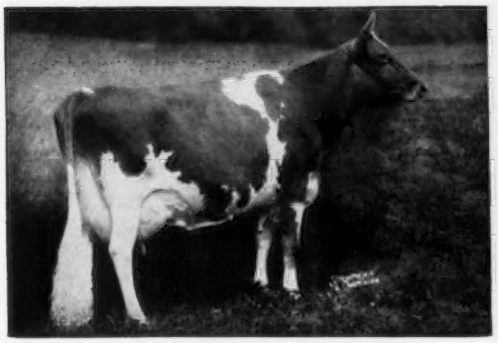

FAIRLAWN K. MURIEL
12658—661—Jr2—365C—3x
13900—740—Jr3—365C—3x
16891—904—7yrs—365C—3x
16517—903—8yrs—365—3x
7087—345—10yrs—122 days—2x
Grand Champion Female, Topsfield Spring Show, 1957.

King Has Had [illegible] Excellent Daughters.

Excellent 11-Year-Old

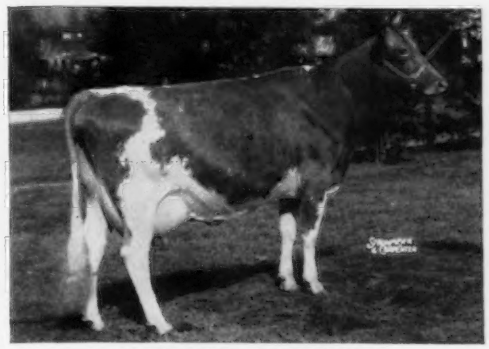

FAIRLAWN H. COQUET
13986—722—Jr2—365C—3x
12238—600—Sr3—305C—3x
16994—861—7yrs—365C—3x
6488—289—11yrs—113 days
Sire: Green Meadow Hornet
Dam: Fairlawn Peerless Egrette, E
15957—802—5yrs—365—3x

Coquet is the dam of Fairlawn K. Warrior, the plus proven son of Eastern King in heavy service in our herd. We have several of his calves and can now offer sons. Coquet is also the dam of Fairlawn Hornet's Sheik ($15,000) in service at Badger Breeders.

We now have **twelve** (**20%**) **Excellent** and **twenty-six** (**44%**) **Very Good** cows out of a total of fifty-eight head of milking age. We have three cows that have completed Class Leading 2x records this year so far, and will have several more before the year is over.

Why not plan to buy your next bull where outstanding type and Class Leading production go hand in hand?

FAIRLAWN FARMS ~ Millis, Massachusetts

A. M. SONNABEND, Owner ANDY WARNER, Ass't Manager DR. E. B. HOPPER, Manager
Telephone Frontier 6-2301

Guernsey Calendar

Sales

AUGUST

Aug. 2. Washington Invitational Guernsey Sale, Mt. Vernon, Wash. Sale sponsored by the Washington Guernsey Cattle Club and managed by the Skagit County Guernsey Club, George Dynes, chairman, Mt. Vernon, Wash.

Aug. 8. Fall Production Sale, State Fairgrounds, Raleigh, N. C. Sale managed by the North Carolina G. B. A., J. D. Kilgore, Kildaire Farm, Cary, N. C., Chairman.

Aug. 9. Corotoman Farm Dispersal, Mr. & Mrs. Harold Menken, owners, Upperville, Va. Sale managed by The Merryman Company, Sparks, Md.

Aug. 15. 121st Special Guernsey Sale, Lancaster, Pa., night sale. Sale managed by the Pennsylvania G. B. A., P. O. Box 491, Harrisburg, Pa.

Aug. 17. Kilmac Farms Dispersal, D. W. K. Peacock, owner, Flanders, N. J. Sale managed by the Garey Cattle Sales, 100 Walnut Lane, Morrisville, Pa.

Aug. 20. Dispersal of Gunter's Guernsey Farm Milking Herd, Sale Pavilion, Rivelon Farm, Orangeburg, S. C. Sale managed by the Salley Sales Service, Orangeburg, S. C.

Aug. 21. Windy Acres Farm Dispersal, James A. Winn & Son, owners, North Little Rock, Ark.

Aug. 22. 13th Annual Pennsylvania State Heifer Sale, Lancaster, Pa. Sale managed by the Pennsylvania G. B. A., P. O. Box 491, Harrisburg, Pa.

Aug. 23. Windsor Farm Complete Dispersal, Estate Dr. J. M. Gouldin, Tappahannock, Va. Sale managed by the Stewart Rivers Sales Service, Fredericksburg, Va.

Aug. 23. Sheldegren Farm Milking Herd Dispersal and Bred Heifer Sale, Harry Koch, owner, Greenfield, Mass. Sale managed by Dunn & Harwood, Schoharie, N. Y., and Cordaville, Mass.

Aug. 26. W. C. "Bud" Hardman Dispersal of All Animals Above One Year of Age, Hardman Guernsey Farm, Grand Prairie, Texas. Sale managed by Mort Woods, Ardmore, Okla.

Aug. 28. Celebrity Farms Dispersal, Ted Steele and Warren Queripel, owners, New Hope, Pa. Sale to be held at Evergreen Farm, Pineville, Pa. Sale managed by The Pate Sales Company, 2064 Lawrence Rd., Trenton 8, N. J.

Aug. 29. Sonnylaine Farm Complete Guernsey Dispersal, O. P. Suber & R. H. Lemmon, Jr., owners, Whitmire, S. C. Sale managed by the Salley Sales Service, Orangeburg, S. C.

Aug. 30. Georgia Fall Sale, Fairgrounds, Macon, Georgia.

Aug. 31. Pre-Eminent Guernsey Farm Production Sale, J. C. Penney, owner, Gallatin, Mo. Sale managed by the Missouri G. B. A. and The Merryman Company, Sparks, Md.

SEPTEMBER

Sept. 3. Glen Kircher's Elmkier Guernsey Farm Dispersal, Harrisonville, Mo. Sale managed by Donald J. Bowman, Hamilton, Mo.

Sept. 3. 22nd Annual Sale of the Chester County Guernsey Cattle Club, Fairgrounds, Chester, S. C.

Sept. 4. 3rd Edisto Farms Fall Production Sale, at the Farm, Denmark, S. C.

Sept. 5. 34th Annual Sale of the South Carolina Guernsey Cattle Club, State Fairgrounds, Columbia, S. C., 12:30 p. m. Mack H. Alman, 114 Brookside Rd., Spartanburg, S. C., Secretary-Treasurer, Dr. C. R. Hinson, Bennettsville, S. C., Chairman.

Sept. 5. Guernsey Dispersal, Peter Kruger, owner, Annville, Pa. Farm will also be sold. Sale managed by the Pennsylvania G. B. A., Box 491, Harrisburg, Pa.

Sept. 7. Springhead Farm Dispersal, J. L. Eastwick, owner, Paoli, Pa. Sale at the farm, near Chester Springs, Pa., managed by Garey Cattle Sales, 100 Walnut Lane, Morrisville, Pa.

Sept. 9. LushAcres Complete Dispersal, Henry Herbener, owner, Rehoboth, Mass. Sale managed by The Pate Sales Company, 2064 Lawrence Rd., Trenton 8, N. J.

Sept. 9. Bonnie Brae Dispersal, Frank and Pauline Brandt, owners, at the farm, R. D. No. 2, Rockford, Ohio, 12:30 p. m. Sale managed by the Ohio G. B. A., Wooster, Ohio.

Sept. 10. Mississippi G. B. A. Annual Sale, Hernando, Miss. Sale managed by the Coarsey Sales Service, Box 386, Athens, Tenn.

Sept. 10. Western New York Guernsey Breeders Sale, Cattaraugus County Fairgrounds, Little Valley, N. Y.

Sept. 11. 33rd Vermont Guernsey Sale, Fairgrounds, Rutland, Vt. Sale managed by Dunn & Harwood, Schoharie, N. Y., and Cordaville, Mass.

Sept. 11. Western Ohio Guernsey Sale, Fairgrounds, Celina, Ohio, 12:30 p. m. Sale managed by the Ohio G. B. A., Wooster, Ohio.

Sept. 12. 19th Florida Invitational Sale, Fairgrounds, Largo, Fla.

Sept. 12. Guernsey Dispersal, Dr. W. J. Thompson, owner, Middletown, Del., at Lancaster, Pa. Sale managed by the Pennsylvania G. B. A., P. O. Box 491, Harrisburg, Pa.

Sept. 14. Special Fall Milk Sale, Lafayette, Ind. Sale managed by the Indiana G. B. A., 412 Robertson Bldg., Lafayette, Ind.

Sept. 16. Louis Merryman's 99th Sale, Timonium, Md. Sale managed by The Merryman Company, Sparks, Md.

Sept. 19. 122nd Special Guernsey Sale, Lancaster, Pa. Sale managed by the Pennsylvania G. B. A., P. O. Box 491, Harrisburg, Pa.

Sept. 21. Tri-State Guernsey Sale, Utah State Fairgrounds, Salt Lake City, Utah. Sale managed by the Tri-State Association, Dwyth Daines, Chairman, Logan, Utah.

Sept. 23. Fox River Valley Sale, Fond du Lac, Wis. Sale managed by Delbert H. Kingston & Associates, Box 404, Cary, Ill.

Sept. 23. New York State Sale, Dutchess County Fairgrounds, Rhinebeck, N. Y. Sale managed by The Merryman Company, Sparks, Md., and the New York Guernsey Breeders' Co-Op., Inc., 1606 E. Erie Blvd., Syracuse, N. Y.

Sept. 24. 7th Annual Nebraska Cornhusker Sale, Fairgrounds, Lincoln, Nebr.

Sept. 24. Southwestern Ohio Guernsey Sale, Fairgrounds, Hillsboro, Ohio, 12:30 p. m. Sale managed by the Ohio G. B. A., Wooster, Ohio.

Sept. 25. California Fall Production Sale, State Fairgrounds, Sacramento, Calif. Sale managed by the California Guernsey Cattle Club, 401 California Fruit Bldg., Sacramento, Calif.

Sept. 25. Locust Knoll Farm Guernsey Sale, Yorktown, Ind., Mr. and Mrs. A. M. Bracken, owners. Sale managed by The Everett R. Beaty Sales Service, Huntington, Ind.

Sept. 25. New Hampshire State Sale, Durham, N. H. Sale managed by the New Hampshire G. B. A., William Taylor, Peterborough, N. H., Sale Chairman.

Sept. 26. 10th Annual Royal Guernsey Sale, Lancaster, Pa. Sale managed by the Pennsylvania G. B. A., P. O. Box 491, Harrisburg, Pa.

Sept. 26. Ohio District 3 Guernsey Sale, Fairgrounds, Upper Sandusky, Ohio, 7:00 p. m. Sale managed by the Ohio G. B. A., Wooster, Ohio.

OCTOBER

Oct. 1. Shawnee Farms Final Dispersal (all bred heifers), E. M. Johnson, Lewisburg, W. Va., owner, at Lancaster, Pa. Sale managed by the Pennsylvania G. B. A., Box 491, Harrisburg, Pa.

Oct. 3. Eastern Ohio Fall Guernsey Sale, Fairgrounds, Canfield, Ohio, 12:30 p. m. Sale managed by the Ohio G. B. A., Wooster, Ohio.

Oct. 3. The Rivelon Guernsey Sale, Sales Pavilion, Rivelon Farm, Orangeburg, S. C. Sale managed by the Salley Sales Service, Orangeburg, S. C.

Oct. 5. Capital District G. B. A. Annual Sale, Chatham, N. Y. Sale managed by Garey Cattle Sales, 100 Walnut Lane, Morrisville, Pa.

Oct. 10. 123rd Special Guernsey Sale, Lancaster, Pa. Sale managed by the Pennsylvania G. B. A., P. O. Box 491, Harrisburg, Pa.

Oct. 12. Indiana Fall Consignment Sale, Lafayette, Ind. Sale managed by the Indiana G. B. A., 412 Robertson Bldg., Lafayette, Ind.

Oct. 14. 15th Ohio Guernsey Classic Sale, Fairgrounds, Delaware, Ohio, 12:30 p. m. Sale managed by the Ohio G. B. A., Wooster, Ohio.

Oct. 16. Minnesota State Sale, New Ulm, Minn.

Oct. 18. Kentucky G. B. A. Fall Consignment Sale, University of Kentucky Sales Arena, Lexington, Ky., 12:00 noon.

Oct. 18. New Jersey State Sale, State Fairgrounds, Trenton, N. J. Sale managed by the Pate Sales Company, 2064 Lawrence Rd., Trenton 8, N. J.

Oct. 19. The 7th Green Meadow Sale at Hominy Hill Farm, Colts Neck, N. J. Sale managed by The Merryman Company, Sparks, Md.

Oct. 19. 10th Annual Mohican District G.B.A. Sale, Fairgrounds, Cobleskill, N. Y.

Oct. 21. 14th Klondike Sale, Klondike Farm, Elkin, N. C. Sale managed by the Salley Sales Service, Orangeburg, S. C.

Oct. 21. Illinois State Sale, Illinois State Normal University, Normal, Ill. Sale managed by the Illinois G. B. A., Batavia, Ill., and Delbert H. Kingston & Associates, Box 404, Cary, Ill.

Oct. 22. Northwestern Ohio Guernsey Sale, Fairgrounds, Montpelier, Ohio, 12:30 p. m. Sale managed by the Ohio G. B. A., Wooster, Ohio.

Oct. 24. Oklahoma State Sale, Oklahoma City. Sale managed by Mort Woods, Ardmore, Okla.

Oct. 24. 19th Annual Pennsylvania State Sale, Lancaster, Pa. Sale managed by the Pennsylvania G. B. A., P. O. Box 491, Harrisburg, Pa.

Oct. 25. Wayne County Guernsey Sale, Fairgrounds, Canandaigua, N. Y.

Oct. 25. 37th New England Guernsey Sale, Eastern States Exposition Grounds, Springfield, Mass. Sale managed by Dunn & Harwood, Schoharie, N. Y., and Cordaville, Mass.

Oct. 28. Wisconsin State Sale, Sale Pavilion, Waukesha, Wis.

Oct. 28. Wyno Farms Guernsey Sale, Muncy, Pa. Sale managed by the Pennsylvania G. B. A., P. O. Box 491, Harrisburg, Pa., and The Merryman Company, Sparks, Md.

NOVEMBER

Nov. 6. Albert Degler Guernsey Dispersal, Portland, Ind. Sale managed by The Everett R. Beaty Sales Service, Huntington, Ind.

Nov. 7. 124th Special Guernsey Sale, Lancaster Pa. Sale managed by the Pennsylvania G. B. A., P. O. Box 491, Harrisburs, Pa.

Nov. 11-12. Complete Dispersal Golden Grange Farms Guernseys, Huntington, Ind. Everett R. Beaty, owner.

Nov. 23. Bred Heifer Consignment Sale, Lafayette, Ind. Sale managed by the Indiana G. B. A., 412 Robertson Bldg., Lafayette, Ind.

DECEMBER

Dec. 9. Louis Merryman's 100th Sale, Timonium, Md. Sale managed by The Merryman Company, Sparks, Md.

Dec. 12. 125th Special Guernsey Sale, Lancaster, Pa. Sale managed by the Pennsylvania G. B. A., P. O. Box 491, Harrisburg, Pa.

Meetings, Shows and Field Days

AUGUST

Aug. 2-3. New York ABC Cattle Show, NYABC Headquarters, Judd Falls Rd., Ithaca, N. Y.

Aug. 3. Evergreen Guernsey Classic, Mt. Vernon, Wash. John Merryman, judge.

Aug. 3. Dairy Day, Moultrie County G. B. A., Sullivan, Ill.

Aug. 3. West Central Indiana, District 5, Guernsey Show, Tippecanoe County 4-H Fairgrounds, Lafayette, Ind. Blaine Crowl, judge.

Aug. 6. Vermont Parish Show, State Agricultural School, Randolph Center, Vt.

Aug. 7. New Hampshire G. B. A. Parish Show, Fairgrounds, Hopkinton, N. H.

Aug. 7. Bucks County Parish Show, Middletown Grange Fair, Newtown, Pa., 6:30 p. m.

Aug. 8. Capital District G. B. A. Annual Show, Fairgrounds, Altamont, N. Y.

Aug. 9. York County, Pa., Field Day, at farm of Guy A. Leader and Sons, Inc., 15 miles south of York on Route 111, 10:00 a. m., picnic lunch.

Aug. 9. Connecticut State Show, Fairgrounds, Durham, Conn. Mert Sowerby, judge.

Aug. 10. Middle Tennessee District Dairy Show, Lafayette, Tenn. (Night Event.)

Aug. 14. Georgetown, Del., Show.

Aug. 17. Newport County G. B. A. 10th Annual Show, The Portsmouth Priory, Portsmouth, R. I. Rex LeParmentier, judge.

Aug. 20-22. Dairy Herdsmen's Short Course, University of Florida, Dept. of Dairy Science, Gainesville, Fla.

Aug. 23. New Jersey State Guernsey Show, Fairgrounds, Trenton, N. J. John D. Worthington, III, judge; George Shellenberger, and-by judge.

Aug. 23. Montgomery County Show, Normandy Farm, Centre Square, Pa.

(*Please turn to page 242*)

BLUFF VIEW Farm
Dallas TEXAS
ROUTE 5, BOX 100, DALLAS, TEXAS

Our Congratulations To The Following Breeders On Their Recent Purchase Of These Promising Young Herd Sires —

Jene Mungle, Atoka, Oklahoma, selected for their outstanding herd —

1. BLUFF VIEW SABIAN
Born August 27, 1956

His Sire

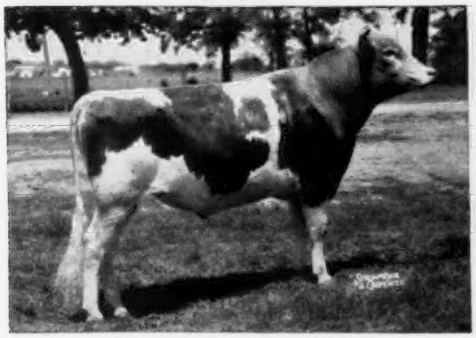

WILGORLAN FARMS SATURN
A son of Gardenville Coronation King, out of Wilgorlan Farms Success, 12548—719—5yrsC—3x, Excellent '52 '53.

His Dam

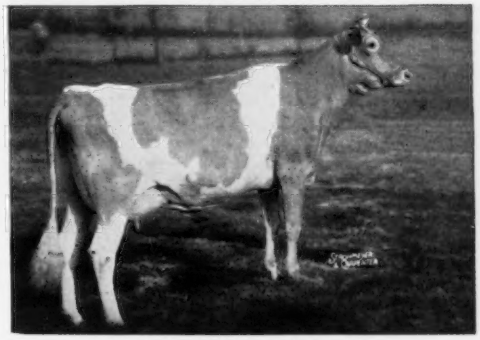

HADDON'S M. COQUETTE
Excellent '53 '54 '55—VG '56
14065—707—Jr2—365—3x
11982—599—5yrs—HIR—3x in 244 days

2. BLUFF VIEW HOPE'S ROYAL PAT
Born July 19, 1956

His Dam

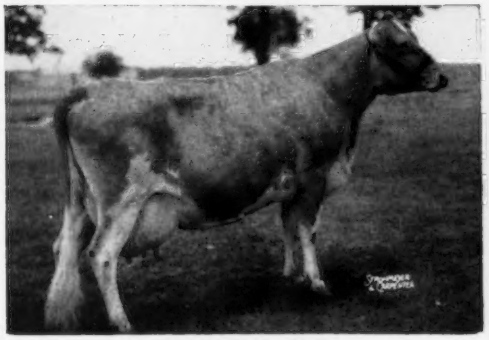

CEDARCROFT HOPE
VG '56 at 12 years
19840—908—8yrs—365—3x
Dam of North's Master's Pedemode, Excellent '56, 19898—1008—5yrs—365—3x.

His Sire

McDONALD FARMS LE PATRICIAN
A son of McDonald Farms S. Leader, out of Laurel Mills Estafette, 6 records include 13405—742—Jr4—365C—2x, Excellent '50.

Mr. C. L. Wasmer (a new breeder), Albuquerque, New Mexico, on his purchase of —

BLUFF VIEW SATIN
Born April 25, 1956

Satin is by Wilgorlan Farms Saturn (above), out of Pine Grove P. Rosalind, VG '56, 16326—687—Jr2—365—3x, 14796—611—Sr3—HIR—305—3x, she a daughter of McDonald Farms Le Patrician (above).

If you are in need of a young herd sire, we have several outstanding young prospects, out of cows classifying Very Good or Excellent with records from 600 to 1012 lbs. fat and from 13,000 to 20,000 lbs. milk. Prices and pedigrees on request.

Type + Production = Success

Calfhood Vaccinated — T. B. Accredited No. 580436

BLUFF VIEW FARM

11200 DENTON DRIVE — DALLAS, TEXAS

J. T. LIVELY & SON, Owners — JOE M. DANIEL, Manager — HOMER MORRIS, Herdsman

NEWS AND VIEWS

Simple Fixture Can Stop Barn Fire

¶ A simple protective light fixture in your haymow can be cheap insurance against a costly disaster. O. L. Hogsett, extension safety specialist at the University of Illinois College of Agriculture, says that for less than $2.00 you can buy one that is easy to install and that will eliminate danger of fire in dry, dusty haymows.

One type that can be picked up at almost any hardware store is merely a glass globe with a base to hold the globe. Another popular and inexpensive fixture uses an ordinary wide-mouthed fruit jar for a globe.

At least two Illinois farms have lost their barns recently in fires that were started by unprotected haymow lights.

Dry hay burns when exposed to a temperature of about 400 degrees F. The surface temperature of a 200-watt light bulb has been measured at 437 degrees. Dust doesn't help the problem either. It serves as an insulator and increases danger of fire.

Arthritis Drug Has Vital Role In Animal Medicine

¶HYDROCORTISONE, one of the most versatile drugs available to the medical profession and the one which has brought relief to millions of crippled human arthritis victims, is finding a vital place in animal medicine also. This is indicated by reports to a veterinary medical journal.*

In human medicine hydrocortisone, which is able to suppress inflammation associated with disease processes, is widely used in the treatment of such ailments as asthma and hay fever. It is combined with a potent antibiotic, such as neomycin, in fighting skin, eye and ear diseases. It is frequently used during major surgery because of its unique ability to marshal the body's defenses in the battle to survive.

Hydrocortisone's principal use in animal medicine in recent months has been in the treatment of bovine mastitis. Combined with three antibiotics—neomycin, polymyxin and penicillin—it has had a profound effect on mastitis control. A compound containing all four drugs, corbiot, is reported to have put back into full production cows suffering chronic mastitis, a condition in which scar tissue impedes milk production.

Hydrocortisone not only potentiates—"super charges"—the antibiotics in their battle with the mastitis bugs, but also fights the inflammation which causes scarring.

*Veterinary Medicine 5/56
Medical & Science
Communications Associates, Inc.

Provide Minerals To Cows On Pasture

¶ In a recent experiment by Dr. F. B. Morrison, Cornell University, it was shown that cows need one ounce of salt daily, over and above that found normally in the feed—and this one ounce is vital.

Dr. Morrison also studied free-choice salt consumption. He found that cows averaged about one ounce of block salt per day, while they consumed a little more than two ounces of loose salt daily. So, though less block salt was consumed than loose salt, it was sufficient to meet the requirements.

To insure the mineral needs of your animals on pasture, a salt and mineral box, appropriately placed, will serve the purpose. There is a considerable difference of opinion in regard to the exact mineral supplements needed. It is generally recognized that the following mixture is adequate under average feeding conditions:

Iodized salt.....50 lbs.
Dicalcium phosphate.....50 lbs.

FRANK A. WRIGHT, Assistant Extension Specialist in Dairy Husbandry, Rutgers University.

Value Of Type

By PROF. BRUCE R. POULTON
(Reprinted from Maine Dairy Digest)

¶ Without good type, cows lack the characteristics which are necessary to long-term production. Without long-term production, dairymen find it difficult to break even or show a profit. Records tell us that one cow producing regularly to an age of 10 years will show as much profit as three cows producing at the same level to an age of six years.

Until recently, diseases, particularly those of the udder, claimed our cattle long before they could live out their productive lives. Today these diseases can be controlled and it is possible for a dairyman to harvest a lifetime crop of milk—if his cattle possess the quality of longevity. Until cattle are free from major type defects, longevity is usually unattainable. Following are the essentials of good type that you should watch for and incorporate into your breeding program.

STRONG UDDERS. They must be well-attached and carried above the level of the hocks. Pendulous udders are more susceptible to injury and infection. Udders should be wide in the rear and have good length. Quality is indicated by a soft and elastic tissue that is well collapsed after milking.

STRONG LEGS AND FEET. Mature cows weigh up to a ton and need strong legs for support. This is particularly true of the rear legs. They must be straight. Pasterns should be short and erect—and the cow needs a deep heel on her hoof to walk correctly.

GOOD CAPACITY. The dairyman has learned the value of roughage for profitable production. Cows must be bred that have the capacity to consume large amounts of hay, silage and pasture. This requires large, deep bodies that are barrel-shaped when viewed from behind.

BODY STRENGTH. Mature cows carry a large part of their weight in their barrels. The backbone that forms the top line is the chief support for this. Thus, straight top lines are most important. Tight shoulders and wide chests are also necessary.

In addition to these points, you should look for a quality in your cattle that indicates a cow is converting most of her feed to milk. Dairy cows should be sharp, with long lean necks, thin thighs and pliable hides.

ADOHR FARMS

CAMARILLO · VENTURA COUNTY · CALIFORNIA

Another HORNET Daughter

Tipped the Scales with 13818—*758—Jr3—305C—3x,
Class Leader in fat, 4th place when made . . . now 5th place.

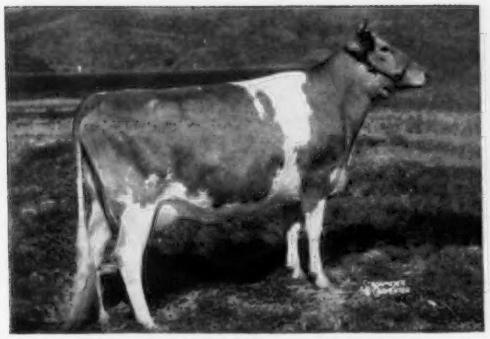

ADOHR HORNET'S CREAMELLA
12973—714—Jr2—305C—3x
13818—758—Jr3—305C—3x

A HORNET DAUGHTER

ADOHR HORNET'S ROSSETTE
15729—806—Jr2—365—3x

Sire: **Franchester Kella's King, AR**
(The **Lady Augusta** family)
Dam: **Fairlawn K. Gay Levity**
Excellent '50 '55
17244—845—7yrs—365—3x

FRANCHESTER KING'S HORNET
Sire of 10 AR daughters.

ADOHR HORNET PANCHITA
14051—742—Jr2—347C—3x

ADOHR HORNET LASSIE
13742—682—Sr2—365C—3x

ADOHR HORNET INGRIA
11185—653—Jr2—347C—3x

ADOHR HORNET KING'S INGRIA
13454—615—Jr2—305C—3x

ADOHR HORNET'S GLOAMING
10311—579—Jr2—305C—3x

A son or a grandson can add type and production to your herd
Write us your needs.

T. A. KNIGHT, Manager — J. L. ELLIOTT, Superintendent

it's News to me...

HERBERT W. RAAF and GRACE MARIE COX were married on June 30 at Manlius, Illinois. Herbert is from a Guernsey family in Missouri, and worked at Rolling Acres Farms and Foremost Farm in connection with the Scholarship Training Program while he was attending the University of Missouri. Since graduating from the University, he has served in the armed forces. He is now back on the home farm.

MR. AND MRS. JOSEPH E. ADAMS, Golden Harvest Farm, Bridgewater, Conn., are the parents of a son. Congratulations.

A single milk marketing order for the NEW YORK-NEW JERSEY marketing area was approved by 96.0 per cent of the producers who voted in a referendum on June 25. The order will become effective on August 1. However, newly regulated handlers are required to report by August 10 the receipts and disposition on milk from farmers for the month of July without incurring any obligation to make payments under the order on milk received prior to August 1.

The order provides for adding to the presently defined New York metropolitan milk marketing area (New York City, Nassau, Suffolk, and Westchester Counties) all of 12 counties and part of another in Northern New Jersey and all or part of 35 counties in Upstate New York.

Over 1,200 people attended the sixth annual chicken barbecue and dairy smorgasbord, sponsored by the JACKSON COUNTY, MICH., 4-H CLUB LEADERS' ASSOCIATION and the Jackson County Dairy Council and Extension Service, on June 30 at the Crispell Lake 4-H Club camp. The event is held to help finance the 4-H building project at the camp.

NEVELS PEARSON, Assistant State 4-H Club Leader in Michigan, who has worked in the Extension Service at Michigan State University, East Lansing, for 37 years, is now retiring. Mr. Pearson will be missed by his many Guernsey friends.

CHARLES R. MEYERS, Ithan, Pa., writes from the Island of Guernsey that his visit was a "new high" in hospitality. The weather was beautiful and he saw "such dairy type" cows.

L. G. NEEL, well-known feed industry representative, retired in July after 28 years of service to Hales and Hunter Company, Chicago. Mr. Neel will make his home in Columbia, Mo., but will continue to service Hales and Hunter Company as director and consultant.

FORREST BYRD, Spring Valley, Ohio, placed first in the Quality Milk Contest of the Miami Valley Milk Producers Association for 1956. The contest, based on bacteria count and even production throughout the year, is an annual event of the Association's 1,400 members. For his special efforts, Mr. Byrd will receive an all expense paid trip to the International Dairy Show in Chicago. He produces GOLDEN GUERNSEY milk for Shoemake Guernsey Farms.

TIME MARCHES ON

As the little boy said, "Mister, that is the way the ball bounced." So now ends 32 years with Franchester Guernseys and the start of a new phase of our life.

What is ahead? We, like the rest of you, don't know. For the present I am available to do sales work, give advice on breeding programs, managerial advice, accept speaking engagements and judging dates. In short, continue to do whatever I can to keep the Guernsey cow out in front.

We do want to take this opportunity to thank the many friends who have helped us in building the Franchester Road. We will cherish dearly the many fond memories we have.

Our address for the present will be Arrus Farms, R. R. 3, Medina, Ohio. Our telephone, Medina, Ohio, Park 3-5134, or Wooster, Ohio, Angelus 3-4531.

C. R. (Hap) HUSTON
ARLYN HUSTON

Classification Schedule

The following classification schedule is arranged by field territory. For application blanks to have your herd classified, and for classification rules, write to The American Guernsey Cattle Club.

All registered Guernsey cows that have freshened are eligible to be classified. It is not required that they either be on official test or have an official record. On herd reclassifications, the owner is required to present all eligible cows not previously classified, and all cows under eight years of age last classified either Very Good or Excellent. If your herd is to be part of a County or District classification program, and eligible for the lower fee, show this on your application.

Fees are $3.00 per cow, with a minimum charge of $25.00 per herd. If 75 or more cows are classified in one day in a county or district program, the fee is $2.00 per cow with no minimum herd fee. The $2.00 will also apply to an individual herd when 75 or more are classified.

To facilitate the national fieldman arranging his classification itinerary, it is requested that your application be postmarked at least 30 days before the classification schedule. Schedules are subject to cancellation if there is not a sufficient number of applications received.

	Territory	*Field Representative*
Sept. 9-21 Dec. 12-21	Delaware, Maryland, New Jersey, Pennsylvania, Virginia and West Virginia.	A. M. MacKay
Oct. 4-12	Oregon and Western Washington.	Elmer J. Meadows
Oct. 14-19	Arizona and California.	A. Wendell Fuhriman
Oct. 28-Nov. 2	Illinois, Indiana, Kentucky, Michigan and Ohio.	M. L. Dawdy
Nov. 4-9	Iowa, Kansas, Minnesota, Missouri, Nebraska, North Dakota, South Dakota and Wisconsin.	George W. Chambers
Nov. 15-22	Alabama, Florida, Georgia, North Carolina, South Carolina and Tennessee.	C. J. Jacobs
Dec. 5-11	Connecticut, Maine, Massachusetts, New Hampshire, New York, Rhode Island and Vermont.	Joseph Pendergast

Two Up and Coming "Pretties"

MULHOCAWAY BUTTERFAT DILETANT

Excellent

9739 532 2-7 305 2x HIR (pending)

A Beauty Butterfat daughter out of an Adonis daughter:

Mulhocaway Lovely Diligent

E '53 '54 '55 '56

16150 #873 2-4 365 3x

(Class Leader for Fat when made)

8815 474 3-8 305 2x

15140 #811 5-1 305C 2x HIR

(Class Leader for Fat when made)

Sold for $4500. Butterfat Sale 1956 to Deep Lake Farm, Lakeville, Conn.

Diletant's full brother:

Mulhocaway Butterfat Dispatch

is in service at Laurel Cliff Farm, Monroe, Virginia.

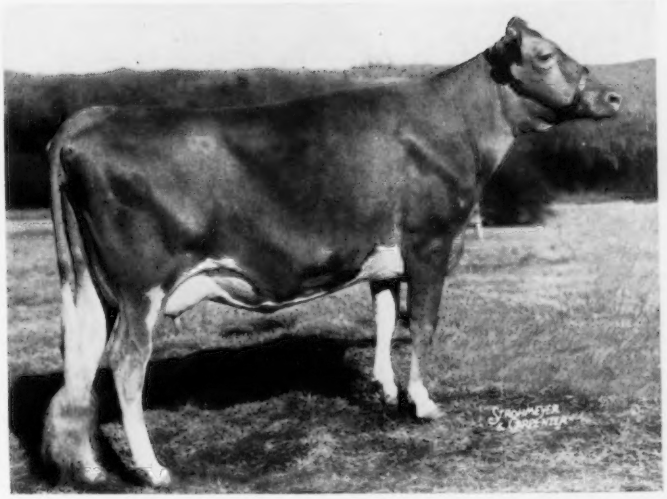

MULHOCAWAY LOVELY TOPAZ

Excellent

On test 260 days

7427 390 2-11 HIR

An Adonis daughter out of a Mulhocaway Butterfat Midas daughter:

Mulhocaway Golden Topsy — VG

12844 647 Jr3 305C 3x

9994 484 Jr4 305C 2x

13157 646 5-6 365 2x HIR

12142 579 6-11 305C 2x HIR

9434 467 7-11 305 2x HIR (pending)

TOPAZ is a full sister of

Mulhocaway Lovely Topic

VG '54 '55 '56

7183 371 2-1 305C 2x

10359 507 3-3 305C 2x HIR

11914 602 4-3 305 2x HIR

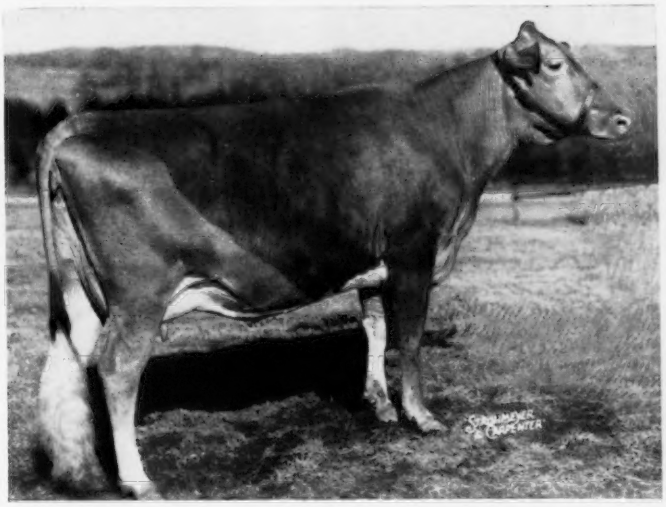

Mr. and Mrs. L. B. Wescott, Owners

Harold L. Verity, Manager

MULHOCAWAY FARM — CLINTON, N. J.

Great Oaks Have Grown from little ACORNS!!!

PLAN AHEAD

Don't wait until it is TOO LATE: like this

Now is the time to plan your breeding program. The young sires shown here will be in service this coming fall, and will be available through our fresh and frozen semen program, in addition to our two proven sires, Langwater Viceroy, Grayce Farms Prediction, and our most promising young sire, Fairlawn Actor's Foremost.

FOREMOST FOOTPRINT'S CRESCENT

TWINS

FOREMOST FOOTPRINT'S CRUSADER

FOREMOST FOOTPRINT'S PHARAOH

Their Dam

FOREMOST CROWN'S FAITHFUL 2d
VG '56 '57
13576—624—Sr2—365C—3x
15887—752—Sr3—365—3x
16794—765—Sr4—365C—3x

Their Granddam

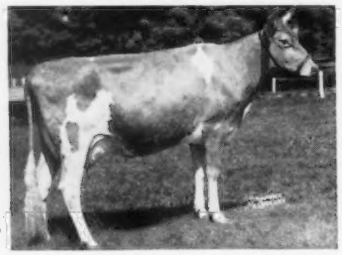

FOREMOST CROWN'S FAITHFUL
VG '48 '54 '57
12772—629—Sr3—305C—3x
14033—674—Sr4—365—3x
15306—751—6yrs—365C—3x
16695—803—7yrs—365—3x

His Dam

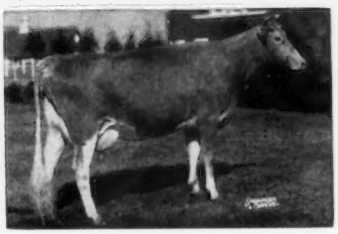

FOREMOST J. C.'S QUALITY
VG '55 '57
13688—661—Jr2—365—3x
14960—730—Sr3—365C—3x
13865—685—Sr4—365—3x

From the heart of the Faithful family came these young sires, added to our herd sire unit to strengthen our well-established group of Guernsey sires.

All of our sires are available thru our newly revised fresh and frozen semen program. We have bred a number of our best cows to the great sire, FOREMOST MAY ROYALTY, 125 AR daughters, and plan to select a son of his for future use. He will also be available for artificial service.

Details and pedigrees on our sires will be gladly sent on request.

Brucellosis Cert. 18737 T. B. Accredited No. 162277

GRAYCE FARMS *Registered Guernsey Cattle* DALTON, PENNA.

FARMS AT FLEETVILLE, LACKAWANNA COUNTY

ROBERT Y. MOFFAT, Owner **WILLIAM K. HEPBURN, JR., Manager**

8th ANNUAL SIRE ISSUE TIME

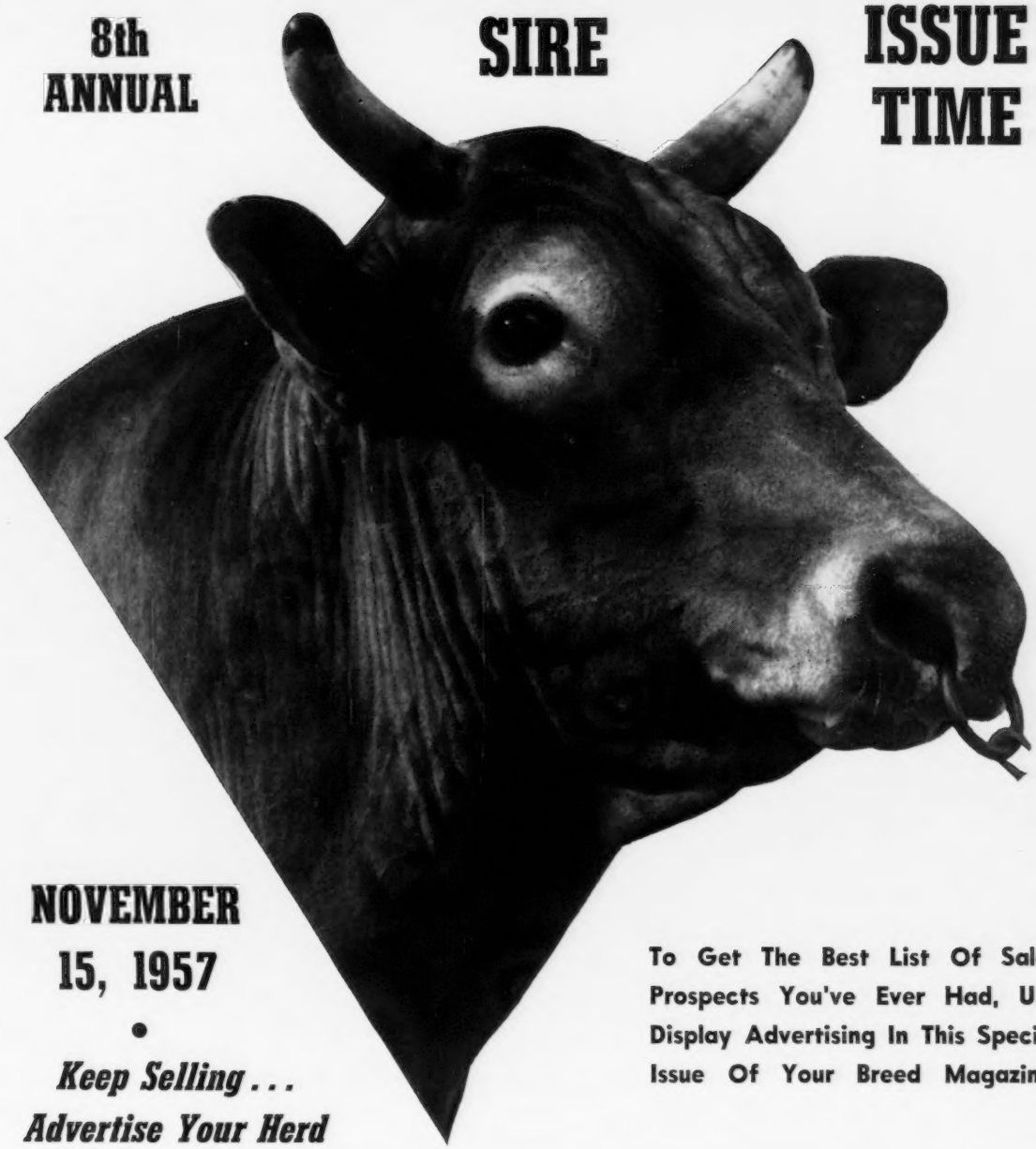

NOVEMBER 15, 1957

•

Keep Selling . . .
Advertise Your Herd

To Get The Best List Of Sales Prospects You've Ever Had, Use Display Advertising In This Special Issue Of Your Breed Magazine.

All regular contract advertisers and all farms carrying display space in this issue (1/8 page or more), are entitled to list 3 sires at no extra cost. If you wish to list more than 3 sires the charge is only $2.00 for each extra bull.

Name of Farm .....Address .....

Owner .....I will use ..... page or pages in this Special November 15, Issue. You prepare copy..... Enclosed is outline of what you may feature..... I will send copy not later than **October 15, 1957.**

CONTRACT RATES		TRANSIENT RATES	
One page	$90.00	One page	$120.00
1/2 page	50.00	1/2 page	68.00
1/4 page	30.00	1/4 page	40.00
1/8 page	20.00	1/8 page	25.00

Send in your copy today.

Contract rate applies to 3 or more insertions during the year.

CLOSING DATE — TUESDAY, OCTOBER 15, 1957

Farm Partnerships

By

Prof. R. S. Smith

and

Prof. S. W. Warren

Cornell University

FARMERS are interested in partnerships because our agriculture is changing. The capital invested for each worker has increased, and will continue to increase as we use more and larger equipment. The proportion of the total capital in real estate has decreased and will continue to decrease.

As we apply more fertilizer, spray material, equipment, and other cost items to the same land, we develop a business with a more rapid turnover. It takes less years than formerly for farm receipts to equal the capital. This makes it possible to pay for a farm rapidly if things go well. It also takes less years than formerly for expenses to equal the capital invested. This makes it possible to lose a farm in only a few years if things do not go well.

An illustration of these changes in capital and related items is given in the accompanying table. The same trends are taking place in all farming regions.

Since real estate is a less important part of total investment, the ownership of real estate does not, in itself, provide the security that it once did. With the rapid turnover in modern agriculture, security is dependent upon the successful and continuing operation of the business.

Young men who start farming today have difficulty in getting control of enough capital for an efficient business. Older men who wish to continue in farming have difficulty in keeping their businesses up to modern standards of efficiency. Partnerships offer the possibility of combining a strong back and the enthusiasm of youth with the capital and experience of age.

Advantages of Junior—Senior Partnerships

A large proportion of the junior—senior partnerships on farms are father-son arrangements. However, many successful partnerships are operated by people who are not related. The advantages and the problems are much the same regardless of the family relationship between the partners. For convenience, much of the following discussion will refer to "father" and "son."

A father is generally interested in having a son work into the business because:

1. By working with the son he can frequently build up a larger and more efficient business and realize more income.
2. It gives him the opportunity to continue to work on the farm until he is ready to retire, gradually shifting the hard work and responsibility to the son.
3. It provides a way to keep the farm in the family; it prevents the farm, which has been gradually stocked and equipped to capacity during father's lifetime, from running down.

Sons are interested in working into the home farm business because:

1. It requires less capital at the start than any other method of getting started in farming.
2. It allows the son to use his management ability as it develops and to profit by the mature advice of his father.
3. It may provide the son with an opportunity to start farming on a farm of adequate size in good operating condition.
4. It sets the stage for the eventual transfer of ownership of the farm to the son who has stayed at home with his father.

Changes In Farming In Western New York

Item	578 farms in 1908*	525 farms in 1953**
Capital per farm		
Real estate	$9,558	$23,216
Equipment, livestock, feed, supplies	2,538	16,324
Total	$12,096	$39,540
Per cent of total capital in real estate	79	59
Number of workers per farm	2.1	1.9
Capital per worker	$5,760	$20,811
Receipts per farm	$2,133	$16,663
Years required for receipts to equal capital	5.7	2.4
Expenses per farm	$985	$11,155
Years required for expenses to equal capital	12.3	3.5

* From Cornell Bulletin 539 "An Economic Study of Agriculture in Northern Livingston County, New York" by S. W. Warren.

** From Cornell Bulletin 921 "Commercial Farming, Central Plain Region, New York" by L. C. Cunningham.

Problems in Partnerships

There are four major problems in a father-son partnership. These are:

1. Sufficient income.
2. Living arrangements.
3. Getting along together.
4. Dividing income.

Amount of Income

Father and son arrangements cannot be expected to be successful on farms that do not furnish enough income to support a family. Some father and son partnerships have run into trouble because they were set up on a farm which had a net income of only $3,000, and a father and son who each wanted $3,000 for himself. They were trying to find a way to divide $3,000 by two and get $3,000 as the answer.

On some farms where the income is enough to support the father and one son, a mistake has been made in attempting to keep several sons at home.

Living Arrangements

A few families with "in-laws" live together in peace and harmony. But for every one of these, there are many where it does not work, especially for the first year or two that the young folks are married. Fuel for extra stoves is a cheaper source of heat than domestic friction.

Many farms have only one house. This brings up the question of what to do when the son gets married. Some have solved this problem by buying another farm and thus increasing the income as well as getting a second house. Others have been able to buy a house and lot near the farm. A few have built an additional house.

Getting Along Together

Each partner must have respect for the other's ability and judgment. Unless they have this respect for each other, no partnership should be started. However, every father-son partnership will have the problems of age and youth. Each partner must be willing to compromise. Usually this means that changes and new ideas must come a little faster than the father desires and a little slower than the son desires.

Sharing the Profits

Any partnership agreement should cover at least the following six points:

1. Purpose of the agreement.
2. Period covered.
3. Contributions of each party.
4. How the management is to be handled.
5. What items are to be considered as receipts and expenses of the partnership.
6. How the financial settlement is to be made.

Whether the partnership is to be between a father and son or between two persons who are not related, the above six points must be covered. They must be covered whether the business concerned is a farm or a gas station. They must be covered whether the agreement is oral or written.

A key point in partnership operation is the separation of the business affairs of the partnership from the personal affairs of the partners. This means having a checking account into which all farm receipts are deposited and from which all farm expenses, but no personal expenses, are paid. Weekly or monthly wages should be paid to each partner.

This checking account should be a joint account, but it usually works best to have one person keep the records and write the checks. When a check is drawn to the order of either partner, it may be desirable to have it signed by the other partner to prevent possible misunderstandings.

In writing the partnership agreement, it is important to know how much each contributes to the business. It gives each partner a better understanding of the over-all business picture.

How can the relative contributions of the father and son be determined? It should be done by deciding what it would cost the business to hire or pay for what the father and the son are contributing. Capital and labor are the main contributions, and prevailing wage and interest rates should be used in calculating their value.

Below is an illustration of how to figure contributions. In this case, both father and son work full time. The father owns the farm, and the livestock and equipment are owned half by the father, half by the son.

After the contributions of each party have been calculated, there is a sound basis for dividing the farm income. A good way to do it is to:

1. Pay all cash expenses from undivided income.
2. Pay each partner for his labor and interest on investment, as calculated above.
3. Divide the remaining balance equally between them—or if there is a deficit share it equally.

After deciding on the method of profit-sharing, the plan should be tested. This can be done by using the records of the business for the previous year. How would each partner have fared under the new agreement with last year's income and expenses?

The arrangement should be reviewed and brought up to date each year. If the ownership of livestock and equipment is not shared equally, changes in inventory values must be considered in calculating profit. For instance, if the father owns all the livestock and equipment, and there is a $2,000 gain in inventory value of livestock and equipment during the year, the father should add $2,000 to farm receipts before dividing income as above.

Partnership agreements should be written in order to avoid misunderstandings between the partners or other members of the families who may be interested. Some suggestions for a partnership agreement are included in Cornell Extension Bulletin 892 "Father and Son Arrangements on the Farm." This can be obtained by writing to the Mailing Room, New York State College of Agriculture, Ithaca, New York.

Transferring the Ownership

Many farms are transferred from one generation to the next by the Intestate Laws of succession. This means that the owner did nothing concerning the transfer of his property and the law made the transfer at his death. The law can know only what is equal between relatives but not what is fair. Hardship and heartache frequently accompany transfers of this kind.

Everyone who has property should have a will which will result in his property being transferred as he desires. The following points should be kept in mind about making a will:

1. Every farm owner should do it.
2. It is a job for a lawyer.
3. The farm owner who makes a will may save his heirs hundreds or even thousands of dollars.
4. Wills need to be changed or rewritten to keep abreast of changing family circumstances.

Transfer During the Lifetime of the Owner

While every farm owner should have a will, he should also make plans to do some or all of the transfer during his lifetime if he lives to a ripe old age. The following points should be kept

Item contributed	Contributions for the year Father	Son	Total
Investment in land and buildings $10,000 at 5%	$1,000		$1,000
Investment in equipment $8,000 at 5%	200	$200	400
Investment in livestock $12,000 at 5%	300	300	600
Labor, 12 months at $150 per month	1,800	1,800	3,600
Total	$3,300	$2,300	$5,600

in mind in transferring the farm to the next generation:

1. *Discuss the problem with all family members concerned.*

The disposition of the father's property is a hard thing to talk about. It is human nature to shy away from any topic related to the death of family members.

In non-farm families, what father and mother do with their property at death may be strictly their own business. In farm families this is not true. The son's livelihood is tied to the farm, and the parents' livelihood may depend upon the son staying on the farm.

Even if it is planned to delay transfer of ownership until after the father's death, it is important that the son at home and the other heirs know about the plan.

No matter how hard it is to get started, the problem has to be talked over among family members before a transfer plan can be made.

2. *Keep the change of ownership from father to son on a businesslike basis.*

Many family transfers involve some element of gift. Frequently some of the farm property is given to the younger generation or is sold for less than the actual market value. It is important in the interests of good family relationships, and for tax purposes as well, that both father and son know what is being given and what is being paid for.

There are other good reasons to keep the transfer on a businesslike basis. Often the son's ownership share gradually increases as the father's decreases. Unless an up-to-date record is kept of the changing ownership, it is possible for difficulties to arise in the settlement of estates. A farm inventory book, kept up to date and signed by both father and son, is good evidence of ownership.

3. *Allow the son to gain ownership as rapidly as is in keeping with the responsibility he carries and as rapidly as he can pay for it.*

If the son is an equal partner in management and profit sharing, he should be working toward a one-half ownership of the land and buildings as well as of the stock and tools.

If the father has completely retired from the management of the business, the son should be working toward complete ownership.

In general, a gradual change of ownership over a period of years proves most satisfactory to all.

4. *Plan to transfer ownership of stock and equipment before transfer of ownership of land and buildings.*

In a transfer of ownership of stock and equipment before a transfer of ownership of land and buildings the father and son can own property together in a way that can be easily discontinued. Such an arrangement allows for a period of adjustment so that later if the son decides that he does not want to stay at home, the problem of a property settlement will be easy.

Often when father and son are definitely established in business, they discover a need for more land and a house for the son's family. This is a good time to provide the son with real-estate ownership.

5. *Provide at the beginning for the eventuality of the unexpected death of either father or son.*

If the father dies suddenly, the son may be unable to buy out the other heirs without the aid of a plan made in advance.

Frequently, it is not best to make a definite and final plan for the transfer of ownership to the son in the early years of a father-son partnership, but stop-gap measures can be used to protect the son should the father die unexpectedly. An effective way to do this is to have the father make a will which gives the son an option to buy the father's farm property. The option should specify how the price is to be set and how the payment is to be made.

Some provision should also be made for the father to buy the son's farm property should the son die unexpectedly. Otherwise, the father may be faced with continued operation with the son's widow.

6. *Make the plan flexible.*

It is important to provide for the possibility of a younger son getting into the business at a later date, and for the possibility of a son's departure from the business.

One should look ahead and anticipate changing family needs and conditions, but should also remember that it is impossible to foresee all possible changes in the family setup.

7. *Transfer as much of the farm property to the son before the parents' death as is in keeping with financial security of the parents and the son's ability to pay for it.*

A policy to transfer as much of the farm property to the son before the parents' death as is in keeping with financial security of the parents and the son's ability to pay is advantageous to both the older and the younger generation. It is to the son's advantage because it gives him a chance to pay for the farm while he is young and best able to do so. He knows early in life that he will have the farm, and how much it will cost him.

It is to the father's advantage because he may thus keep a son at home without whom he would be unable to continue farming. Thus, the financial security of the parents is strengthened and they can see the farm remain in the family.

Most men and women who have a good farm business do not wish to sell it for cash all at once. They would generally prefer to get their money out gradually in order to live on it as they grow old. Most young men desiring to buy a farm business are in no position to pay cash. Thus, both the seller and the buyer desire a gradual payment plan.

Many successful arrangements have been worked out on dairy farms where the buyer paid only a small amount of cash and then gave a share of the milk check to the seller to cover interest and gradual principal payments. Frequently, the milk check is divided by the company buying the milk and the man who has sold the farm gets his share of the check direct. This seems to work out well for all concerned. One young man who is paying for a farm in this manner says, "It is a lot easier for me to pay my debts if I never get the money, and never have the chance to use it for anything else." The retired farmer to whom this young man is making payments says, "During my 50 years as a farmer I got the habit of getting a milk check every month. Now that I have sold the farm it is nice to get a share of the milk check. It makes the change seem smaller."

8. *Give consideration to tax problems.*

Cutting tax costs should not be the first consideration in transferring farm ownership. After a general plan of transfer has been adopted, however, various alternatives should be considered in view of the tax liabilities involved.

If the plan is to sell the farm to the son, an income tax problem may be involved.

If the plan is to give the farm to the son during the father's lifetime, the problem of gift taxes arises.

If the plan is to will or otherwise leave the farm to the son, estate or inheritance taxes must be considered.

In general, careful advance planning is necessary to take advantage of the opportunity to minimize these various taxes.

9. *Employ legal counsel to handle the legal problems involved.*

Legal counsel is necessary at some point in every farm transfer arrangement. The members of the family must first decide what the objectives of the transfer are to be. A lawyer should then be consulted to assist in putting the plan into operation.

LEGAL TIPS . . . for farm wives

- Know your husband's business dealings
- Have your bank account in joint tenancy
- Make sure your husband has a will
- Check life insurance beneficiary clauses

Teamwork is important in any successful farm operation. Here we see Ruth and Bill Hilz looking over some of the farm records on their Rosebud herd operation at Polk City, Iowa.

By Mrs. Ray E. Morgan

Technical assistance from M. G. P. Krausz, Attorney

Reprinted from Successful Farming magazine.

We don't like to even think about losing our husbands. But the unexpected does happen—and too many times farm wives are left a tangled web of affairs. Take an example of what often happens in farm families:

Father dies without a will. As a wife you are entitled to dower rights. If the farm is in your husband's name, you get the home at least for your lifetime or until you remarry. But in many states you may get only one-third of the land and farm business, which includes livestock and machinery, plus other assets such as stocks and bonds. The remainder goes to the children.

This means that the children's share will have to be handled as an estate. The court issues letters of guardianship. You have to set aside the children's two-thirds of all profits. And you can't reinvest these monies unless you have approval of the court. Also, any major operating expense such as buying new machinery, livestock, or other major purchases has to have the approval of the court. It can create financial troubles for the wife.

This is only one case which might happen. Let's look at some of the simple steps you can take to protect yourself and your children.

Know Your Husband's Business

This applies especially to debts, chattel mortgages, bonds, stocks, and insurance policies. Make a detailed list of these things. Also, you need to know something about how the farm is run, and what your husband would expect you to do in a crisis. Talk it over with him. And make it a point to help with the bookkeeping and bill paying.

Have your bank account in joint tenancy

Should you lose your husband tomorrow, you'd need some money *right now*. If the family bank account is in your husband's name, you can't touch it for nearly a year unless you have court approval. A court will allow you living expenses until the estate is settled, but this means extra trouble for you.

If the bank account is set up simply as Mr. and Mrs. John Doe, you still can't check on it. This legally means you *both* have to sign checks. Wording is the key. Only a joint tenancy account gives full rights of survivorship to either you or your husband in case of death of either. Talk with your banker about this. One safe wording is: "Doe, John and/or Mary, joint tenants with full right of survivorship."

In some cases it is wise to also have your safe deposit box contract in joint tenancy. Best ask your lawyer about that.

Own The Farm In Joint Tenancy

In the case of a single average-size farm, I feel this is the best arrangement. If either dies, the property belongs to the survivor. But be sure it is *joint tenancy* and not just tenants in common. There is a big difference.

Tenants in common means that you are partners. In case the husband dies without a will, you get your half, but his half goes into the estate and must be divided according to law. This, in most states, would give you one-third and the children two-thirds of *his* half. And you would have to operate under jurisdiction of a court.

If you have a lot of land in one or more farms (or a substantial amount of personal property), joint tenancy may not be the best answer because of

(*Please turn to page 238*)

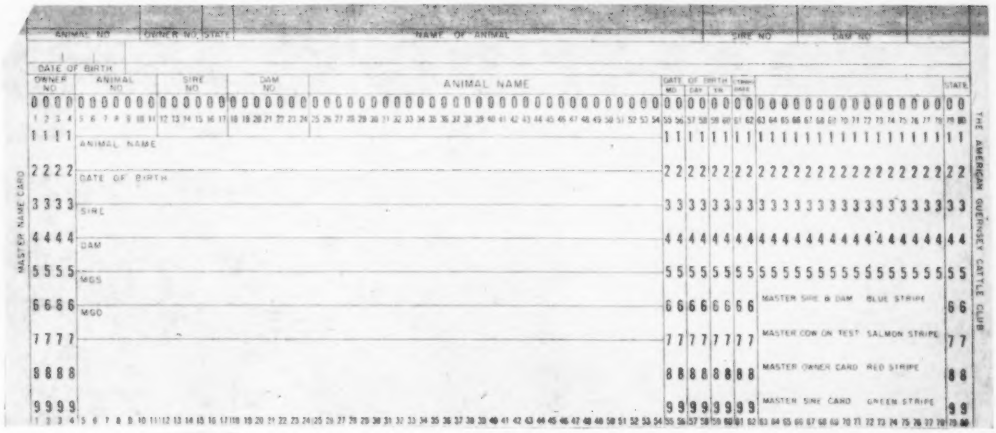

This is a punch card. It is one of those used to operate automatic machines such as those processing production records at the Club. Punch cards are the "brains" of these machines.

Automation Has Arrived!

Punch Card Equipment Revolutionizes Testing Routine

SYSTEM RESULTS IN GREATER SERVICE, EFFICIENCY AND MORE READILY AVAILABLE DATA

It enables breeders to receive prelisted AR and HIR monthly test reports.

It has already lowered HIR fees from $3.50 to $3.00 through greater efficiency in the office routine.

It makes sire summaries possible. These are now computed and published monthly in the Guernsey Breeders' Journal.

All 305-day HIR records are now accepted by the U. S. Department of Agriculture for use in their DHIA Sire-Proving Program.

It enables the Home Office to more quickly and efficiently compile a list of production leaders, milk flow queens, and other special information.

It makes possible the publishing of the detailed classification breakdown ratings in the Performance Register. Prior to this, only the over-all rating was published. Classification results are more readily available for research analysis.

Volume XI and all future PR volumes will be done directly from punch cards.

It makes possible a listing of breeders, by county, state and town, who have registered animals during the year. This list is used by State and National field representatives to help in their work.

Here is a Sorter in operation. This is a high-speed machine used to separate, arrange and count punch cards. This machine can perform these operations at the rate of no less than 650 cards per minute!

In processing records, the operators punch holes in the cards from which the machines operate. Machines like the one above, called Key Punches, perform this job.

The machine above is a Collator. It places various punch cards in the sequence necessary for orderly processing of the information needed for completing official production records.

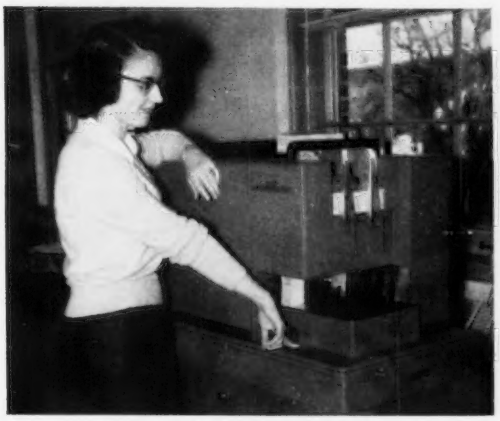

The machine in this picture is called an Interpreter. It reads the holes in the punch cards, then prints the following information at the top: cow's name, registration number, state number and owner's number.

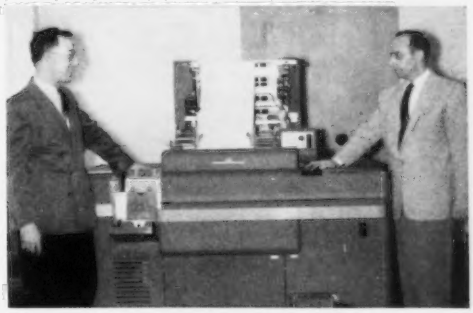

Above, we see an Accounting Machine in operation. This machine writes prelisted test reports, monthly credit reports and the certificates that are issued after every official record.

One job of the Calculating Punch machine, shown above, is to figure a cow's total official production by processing the credits, number of days on test, and other pertinent information.

This machine is a Reproducer. Aptly named, it makes duplicate copies of any punch cards for which copies may be needed. And, it makes them at the rate of 100 per minute!

Meetings — Shows — Field Days

Strafford County, N. H., Show

Durham, N. H., June 29

EXHIBITORS: J. Boudreau and Son, Rochester; Milo Cotton, Gonic; Charles and Everett Dutton, Dover; Craig Evans, Madbury; Eleanore Evans, Madbury; Great Elm Farm, Inc., Dover; Waldon Haskell, Madbury; Robert L. Keniston, Jr., Lee; Fred Riley, Dover; University of New Hampshire, Durham, and John Young, Gonic.

JUDGE: William Roberts, Exeter.

35 Head Shown.

SENIOR AND GRAND CHAMPION FEMALE
Edgevan G. Grace, Eleanore Evans.

JUNIOR CHAMPION FEMALE AND NEW HAMPSHIRE-VERMONT BREEDING ASSOCIATION CHAMPION
UNH Diamond Dazzle, University of New Hampshire.

CHAMPION 4-H FEMALE
Multi Spring Richard's Inez, John Young.

HEIFER CALF, UNDER 6 MONTHS
Great Elm Dot, Great Elm Farm, Inc.

HEIFER CALF, 6 MONTHS AND UNDER 12
UNH Diamond Dazzle, University of New Hampshire.

HEIFER, 1 YEAR AND UNDER 18 MONTHS
Level Acres Elvira, Fred Riley.

HEIFER, 18 MONTHS AND UNDER 2 YEARS
UNH Rex Content, University of New Hampshire.

COW, 2 YEARS AND UNDER 3
Level Acres Grateful, Fred Riley.

COW, 3 YEARS AND UNDER 4
Great Elm Tilly, Great Elm Farm, Inc.

AGED COW
Edgevan G. Grace, Eleanore Evans.

BEST UDDERED COW
UNH Vagabond Lovely, University of New Hampshire.

PRODUCE OF DAM
University of New Hampshire on produce of UNH Pierrot Lovely.

CHAMPION SHOWMAN
Fred Riley, Jr.

East Central Illinois District Show

Cissna Park, Ill., June 29

By M. L. DAWDY

EXHIBITORS: Arthur Bauer, Cissna Park; Harry Bauer, Cissna Park, Loren Bauer, Cissna Park; John Duis, Jr., Milford; Mary Duis, Milford; Earl Hesterberg, Gifford; Henry Jenner, Ridge Farm; Marilyn Jenner, Ridge Farm; Richard Knapp, Cissna Park; Robert Lindsey, Alvin; Richard Muehling, Cissna Park; Roeschley Brothers, Flanagan, and Wallace and Poole, Fithian.

JUDGE: D. H. Kingston, Cary.

69 Head Shown.

SENIOR AND GRAND CHAMPION BULL
Roes-MOR Rose's Dapper, Roeschley Brothers.

RESERVE CHAMPION BULL
Roes-MOR Rosie's Quad, Roeschley Brothers.

SENIOR AND GRAND CHAMPION FEMALE
Ben's Grand Lass, Robert Lindsey.

RESERVE CHAMPION FEMALE
Falk's Glenmore Bonnie, Roeschley Brothers.

JUNIOR CHAMPION FEMALE
Roes-Mor Rose's Gem, Roeschley Brothers.

BULL CALF, UNDER 6 MONTHS
Entry, Henry Jenner.

BULL CALF, 6 MONTHS AND UNDER 12
Roes-Mor Rosie's Quad, Roeschley Brothers.

BULL, 1 YEAR AND UNDER 18 MONTHS
Roes-MOR Rose's Dapper, Roeschley Brothers.

BULL, 18 MONTHS AND UNDER 2 YEARS
General of Red Gate Farm, Arthur Bauer.

HEIFER CALF, UNDER 6 MONTHS
Roes-Mor Rose's Bessie, Roeschley Brothers.

HEIFER CALF, 6 MONTHS AND UNDER 12
Roes-Mor Rose's Gem, Roeschley Brothers.

HEIFER, 1 YEAR AND UNDER 18 MONTHS
Roes-Mor Rose's Dixie, Roeschley Brothers.

HEIFER, 18 MONTHS AND UNDER 2 YEARS
Violet E. Honey, Earl Hesterberg.

COW, 2 YEARS AND UNDER 3
Tillie's Twinkle, Harry Bauer.

COW, 3 YEARS AND UNDER 4
Ric-Mar Cap's Pat, Richard Muehling.

COW, 4 YEARS AND UNDER 5
Ren-Lo-Princess Donna, Loren Bauer.

AGED COW
Ben's Grand Lass, Robert Lindsey.

JUNIOR GET OF SIRE
Roeschley Brothers on get of Ernray Rose Alert.

SENIOR GET OF SIRE
Richard Muehling on get of Boulder Bridge Aggressor.

PRODUCE OF DAM
Richard Muehling on produce of Randall's Florine.

BEST THREE FEMALES
Entry, Richard Muehling.

4-H DIVISION

EXHIBITORS: Glen Bauer, Cissna Park; Richard Dueringer, Melvin; John Duis, Jr., Milford; Mary Duis, Milford; Earl Hesterberg, Gifford, and Marilyn Jenner, Ridge Farm.

11 HEAD SHOWN

CHAMPION FEMALE
Violet E. Honey, Earl Hesterberg.

HEIFER CALF
Duis's Hightime Annette, Mary Duis.

DAIRY HEIFER
Violet E. Honey, Earl Hesterberg.

AGED COW
Northern K Carol, Glen Bauer.

4-H SHOWMANSHIP
Marilyn Jenner.

Wabash Valley, Ill., Parish Show

Martinsville, Ill., June 24

By M. L. Dawdy

EXHIBITORS: Dale Dornblaser, Hume; Frank Douglass, Oblong; H. B. Lukken, Paris; Glen Miller and Sons, Olney; Lelan Nash and Sons, Martinsville; Lloyd Nash, Martinsville; Quadric Guernsey Bull Association, Inc., West York; Dale Richey, Kansas; Fred Richey, Kansas; Betty Stephen, Casey; Paul Stephen, Casey; Jesse E. Tuttle and Son, West York, and C. A. Walker and Son, Charleston.

JUDGE: Prof. Leo Fryman, University of Illinois

41 Head Shown

GRAND CHAMPION BULL
Curtiss Candy Loyal Lad, Dale Dornblaser.

RESERVE CHAMPION BULL
Gardenville Coronation King 2d, H. B. Lukken.

GRAND CHAMPION FEMALE
Tuttle's Pandora's Mirth, Jesse E. Tuttle and Son.

RESERVE CHAMPION FEMALE
Dornblaser Farms Kay Ann, Dale Dornblaser.

BULL CALF, UNDER 6 MONTHS
Douglass Corners Levity Don, Frank Douglass.

BULL CALF, 6 MONTHS AND UNDER 12
Gardenville Coronation King 2d, H. B. Lukken.

BULL, 1 YEAR AND UNDER 18 MONTHS
Circle Drive's L. P. Archer, Quadric Guernsey Bull Association, Inc.

BULL, 18 MONTHS AND UNDER 2 YEARS
Richey's Jeff, Fred Richey.

BULL, 2 YEARS AND OVER
Curtiss Candy Loyal Lad, Dale Dornblaser.

HEIFER CALF, UNDER 6 MONTHS
Dornblaser Farm Kay Ann, Dale Dornblaser.

HEIFER CALF, 6 MONTHS AND UNDER 12
Otto's Rahin of Indian Creek, C. A. Walker and Son.

HEIFER, 1 YEAR AND UNDER 18 MONTHS
Tuttle's Winona Susie, Jesse E. Tuttle and Son.

HEIFER, 18 MONTHS AND UNDER 2 YEARS
Nash's Arlene N. Violet, Lelan Nash and Sons.

COW, 2 YEARS AND UNDER 3
Golden Bar Eminent's Nellie, Paul Stephen.

COW, 3 YEARS AND OVER
Tuttle's Pandora's Mirth, Jesse E. Tuttle and Son.

GET OF SIRE
Dale Dornblaser on get of Curtiss Candy Loyal Lad.

PRODUCE OF DAM
C. A. Walker and Son on produce of Premier's Jean of Indian Creek.

4-H DIVISION

EXHIBITORS: Dale Dornblaser, Hume; Glen Miller, Jr., Olney; Lloyd Lee Nash, Martinsville; Paul Nash, Martinsville; Dale Richey, Kansas; Paul Richey, Kansas; Betty Stephen, Casey, and Donald Stephen, Casey.

GRAND CHAMPION FEMALE
Golden Bar's Imperial Polly, Betty Stephen.

HEIFER CALF, UNDER 6 MONTHS
Dornblaser Farm Kay Ann, Dale Dornblaser.

HEIFER CALF, 6 MONTHS AND UNDER 12
Dornblaser Farms Sharon Ann, Dale Dornblaser.

HEIFER, 1 YEAR AND UNDER 18 MONTHS
Lady B. Joan, Dale Richey.

HEIFER, 18 MONTHS AND UNDER 2 YEARS
Nash's Arlene N. Violet, Paul Nash.

COW, 2 YEARS AND OVER
Golden Bar's Imperial Polly, Betty Stephen.

North-Central Missouri Type School

By G. B. SECKER

SEVENTY-FIVE people attended District II. type school held at Stickler Farms, Kirksville, Mo., on June 2. Kenneth James, Stickler Farms herdsman, presented four good classes to be judged, heifer calves, senior yearling

heifers, two-year-old cows and mature cows, in both junior and senior contests. Dr. R. O. Stickler showed his two herd sires and explained his breeding program.

G. B. Secker, field secretary of the Missouri G. B. A., scored the cards, assisted by Amos Slagle, Assistant County Agent of Kirksville. Lewis Porter, Flo-Ray Farms, Palmyra, did a splendid job of placing the classes.

First place for juniors was won by J. Mardis, Greencastle, second place by Ann Porter, Green City, and third and fourth places a tie between Lana Mardis, Greencastle, and J. Posey, Green City. In senior competition, first place went to Dr. R. O. Stickler, Kirksville, with a four-way tie for second place shared by Mr. and Mrs. R. D. Pennewell, Palmyra, Clarence Howell, Macon, and Glen Doty, Baring.

Stickler Farms, one of Missouri's leading breeding farms, are producers of GOLDEN GUERNSEY milk, selling to Palace Bakery, Kirksville.

Winners in senior judging contest at North-Central Missouri Type School: Glen Doty, Baring; Mrs. Kenneth James, Kirksville; R. D. Pennewell, Palmyra; Clarence Howell, Macon; Dr. R. O. Stickler, Kirksville, and Mrs. R. D. Pennewell, Palmyra.

Junior contest winners at North-Central Missouri Type School: J. Mardis, Greencastle; Ann Porter, Green City; J. Posey, Green City, and Lana Mardis, Greencastle.

The American Dairy Science Association Meeting

BY R. D. STEWART

THE rains, which have become a habit in the previously drought stricken Southwestern part of the United States, lowered the thermometer to a very comfortable temperature for the dairy scientists attending the 52nd Annual Meeting of The American Dairy Science Association. It was held at the Oklahoma A. and M. College campus, Stillwater, Okla., June 26-29. Dr. D. V. Josephson, Head of the Dairy Department at Pennsylvania State University, was elected President; Dr. K. L. Turk, Head of the Dairy Department at Cornell University, was elected Vice-President, and H. F. Judkins, White Plains, N. Y., was reelected Secretary-Treasurer.

Dr. C. F. Huffman, of Michigan State University, presided at the meetings and was honored by Indian residents of Oklahoma at a ceremony following the barbecue on June 27.

The climax of the annual Dairy Science meeting is the presentation of awards. Dr. Earl Weaver, former Head of the Dairy Department at Michigan State University, was made an honorary member of the Association. Dr. G. Malcolm Trout, of Michigan State University, received a $1,000 teaching award. Dr. Erle Edwin Bartley, of Kansas State College, Manhattan, was the recipient of the $1,000 award offered by the Feed Manufacturing Association. Dr. J. T. Reed, of Cornell University, was the recipient of the $1,000 Borden Production Award. Dr. N. P. Tarassuk, of the University of California, Davis, was awarded the $1,000 Borden Manufacturing Award. H. R. "Shorty" Searles, of the University of Minnesota, was the recipient of the $1,000 Extension award.

The 1958 annual meeting of The American Dairy Science Association will be held at North Carolina State College, Raleigh.

Secretary R. D. Stewart and George B. Collins, field representative in the Southwestern territory, represented The American Guernsey Cattle Club at the Dairy Science meeting.

Herds Classified

A total of 416 cows in 13 herds were classified in the territory of George B. Collins during the period from April 22 to April 30 by Lawrence O. Colebank, official classifier.

A summary of the results shows 12 were rated Excellent, 117 Very Good, 150 Desirable, 93 Acceptable, 41 Fair and three were rated Poor.

Of the 12 rated Excellent, three were rated Excellent for the first time and nine were reclassified Excellent.

The herds classified in the following states were owned by: ARKANSAS, Singley Guernsey Farm, Little Rock. MISSISSIPPI, John O. Jones, Coldwater; Mississippi State College, State College; Albert H. Moore, Coldwater; G. B. Walker and Sons, Stoneville. OKLAHOMA, E. R. and Otto Berousek, Oklahoma City; John Winter, Jr., Hitchcock; T. M. Hershberger, Broken Arrow; Oklahoma A. and M. College, Stillwater; O. J. and L. V. Toland, Oklahoma City. TEXAS, E. J. McCurdy, Jr., Fort Worth; Sanitary Farm Dairies, Inc., Bryan; Texas Technological College, Lubbock.

E. A. Larter

WORD has just been received of the sudden passing, on Thursday, July 4, of E. A. Larter, Elm Haven Farms, Dunstable, Massachusetts. Mr. Larter and his wife, Margaret, during the past few years, have developed one of the really good producing Guernsey herds. In 1955, the Elm Haven herd ranked fourth among all AR herds with 746 points. During the past year Elm Haven completed 46 records that averaged 11824 lbs. of milk and 570 lbs. of fat on 2x. Nine Elm Haven-bred cows have completed 12 class leading records that qualified for 19 places among the milk and fat class leaders.

Mr. Larter was always very enthusiastic about his herd and farm operation. For relaxation and enjoyment he liked nothing better than to get out on his farm, operate the tractor, and take an active part in the work.

Funeral services were held on Monday, July 8, at Lowell, Massachusetts. The many Guernsey friends of the Larters join us in expressing deepest sympathy to Mrs. Larter and family.

Sales . . .

Olympic Peninsula Sale

Port Angeles, Wash., June 15

48 Head—$10,600—Av. $220.83
Top: Rosalayn Connie May ($575)
Born: Feb. 12, 1950
Sire: Quality Farms Fancy's Conqueror
Dam: Julia's Veda May
9464—507—6yrs—HIR—365—2x
Consignor: T. C. Danell, Dabob, Wash.
Purchaser: Western Glow Farms, Inc., Bow, Wash.

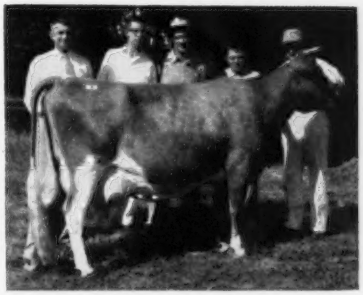

Rosalayn Connie May, high cow in the Olympic Peninsula Sale at $575. In the background: Ben Friedrichs, Bow, purchaser; Robert Vander Pol, Oak Harbor, contender; T. C. Danell, Chimacum, consignor; Jerry Friedrichs, and Robert Robinson.

119th Special Sale

Lancaster, Pa., June 20

61 Head—$12,970—Av. $212.62
Top: Romeade Blend's Sadie ($430)
Born: Feb. 13, 1950
Sire: Hill Girt Emory's Blend
Dam: Sally of Romeade
9313—436—Jr2—305C—2x
Consignor: John Vogt, Reading, Pa.
Purchaser: Charles Schwambach, Reading, Pa.

Winners of Western Missouri District No. 10 Balanced Farming Award

MANY things today make it hard for a young couple to get started in the farming business. But a young Dutch family, who came to this country only a few years ago, have succeeded and won the district Balanced Farming award on an Ozark farm in Christian County, Missouri. They are Mr. and Mrs. Albert Bos. Their courtship started in Holland. Mrs. Bos's family had requested papers for immigration to the United States. Albert said he decided he'd better follow. During the course of officialdom, Albert reached this country ahead of them, in September, 1950. The following January, Mrs. Bos arrived with her family. They were married here.

Albert worked as a farm hand, and the couple saved $1,200 with which they started their partnership with Fred Wade, retired farmer of Ozark, Missouri. Albert said they started in 1952 on a one-third and two-thirds basis. This wasn't practical, so they rewrote their agreement in 1953 on a 50-50 basis, at the same time starting their Balanced Farming program.

Since that start, the Bos family has become full partners in the entire inventory of the farm, which includes 60 head of registered Guernseys, a complete line of farm equipment, and milkhouse equipment. All debts are paid in full. Next step, Albert says, is the purchase of their own farm.

Objectives on the farm today are the same as when they started, according to Albert. That is, to continue to boost production of the cow herd, build the fertility of the land, and bring the enterprise into balance.

That they've come a long way can be seen by their record. They milked 40 head of cows this past year which averaged 474 lbs. of fat on DHIA test and gave them an income over feed cost of $330.56 per cow. That's a big climb from the first year in 1952 when they milked 21 cows making 315 lbs. of fat and an income of $155.89 over feed cost. In 1953, they boosted production to 420 lbs. of fat and $238 income per cow over feed cost and in 1954 the record was 489 lbs. of fat and $297 per cow. This climb in profits at the same time cow numbers were being boosted enabled the Bos family to pay the improvement bill, and at the same time pay the cost on their half of the partnership.

Producing a lot of feed on the 85 acres of crop land, along with 20 acres of open pasture, is one of the keys, according to Albert. Despite drouths, he says they now have a two-year roughage supply on hand.

Bos says dry weather forced them to double the crop and irrigate some of their land in order to produce the feed needed. At the present time they have 20 acres of permanent pasture, 18 acres of alfalfa, 10 acres of wheat and 20 acres of barley. Seven acres of open pasture have been renovated.

All land has been soil tested and almost all brought up to full soil test recommendations. Part of the farm borders the James River and a lane connects all fields with this for livestock water. Bos and Wade also invested in an irrigation system which is used to irrigate the bottom fields.

Since forming the partnership, Bos has built a Grade A dairy barn, 24′ x 68′ machine shed, bull pens, fences, three trench silos and remodeled the barn. Bos and Wade have also purchased machinery as needed and added two milk coolers to handle the increased milk flow.

Mr. and Mrs. Bos both say they are happy with America. They have two children, Henry, five, and Alice, three. Mrs. Bos has just received her naturalization papers and is now a citizen. Albert's papers were delayed and he will become a citizen with the next group to be naturalized at Springfield.

(One of several farms visited in the Missouri Balanced Farming Program by the members of the Agricultural Editors' Association during June.)

Ohio District 5 Field Day

THE Mercer County G. B. A. played host for the District 5 field day that was held on June 9 at the Gold Banner Farm of Carl Fortkamp at Celina, Ohio. Over 300 men, women, and children gathered in this beautiful setting to enjoy a delicious picnic dinner and an educational afternoon program.

Mercer County Agent, Adrian C. DeBrosse, acted as toastmaster and introduced the officers of the various local associations making up District 5. Edward C. Haaf, president of the Ohio G. B. A., was present and congratulated the members of District 5 for their fine support of the State Association. Max Dawdy, National representative, led a discussion on judging fundamentals and type classification. Two classes of cattle were placed by those who wished to participate, and the results of these placings were used to determine the winners of the prizes awarded in three different divisions. Winners in the men's division were Edward C. Haaf, first, and Charles Hanson, second. In the women's division, Mrs. George Given was on top, followed by Mrs. Glen Outland. In the children's group, under 18, Betty Voge and Josie Fortkamp tied for top honors.

As a special feature for the field day, the Mercer County group had purchased a calf from Werner Homan and sold chances to anyone interested. A drawing was held and the winner was Linus Brackman, Fort Recovery.

Carl Fortkamp was given a well deserved vote of thanks, and those who assisted and who deserve special commendation are Clarence Koesters, Herman Hoying, Norbert Dues, Homer Frahm, Clifford Smith, William Hoenie, A. A. Piper and Linus Fortkamp.

Promoting June Dairy Month in New Jersey. Top: Wm. M. Nulton, Jr., entertained 85 fifth graders of the Lafayette School, Highland Park, at his Homeland Farm, New Brunswick. The school children and teachers were treated to a half pint of Cream-O-Land Homogenized GOLDEN GUERNSEY milk, and given a quart of Gurn-Z-Gold and literature to take home. Left: Members of Cub Scout Pack No. 69, Spring Lake Heights, and No. 88, Port Monmouth, enjoying a bottle of Pleasant Farms Dairy GOLDEN GUERNSEY milk. Those visiting Hominy Hill Farms, Colts Neck, a division of Pleasant Farms Dairy, were taken on a tour of the farms.

Gray Haven Pat

1938 – 1956

"OLD SKINNY is dead," was the word Bill brought to me early in the morning, the last of February. News that seemed long overdue but still wasn't easy to accept. She had been milked in her regular turn the evening before, as she had for more than eight straight years without interruption except for calving. If her nickname bothers you, Bill has a long list of them which drives milk tester Frank Koudelka to distraction. Ones such as Krout, Henry, Sput, Walt baby, Rabbit, Louie, George, etc.

Getting back to the subject, the passing of our grand Old Lady, brought many thoughts and memories which couldn't help but make me wonder—will I ever be lucky enough to own another one like her.

As a producer she was not flashy, her top record being 693 lbs. of fat, but consistency won for her, as she produced well over 6000 lbs. of fat and 120,000 lbs. of milk in her lifetime, all of which was machine milking. In fact, we bought our first milker about three weeks before she freshened as a two-year-old. An over-eager milker salesman had a milker on her before I knew what he was doing.

Her quality of consistency has passed on through many of her offspring. Her oldest daughter's two-year-old record showed her high fat months to be the second and 11th months. In picking up our May test report of this year, I noted that a 10-year-old granddaughter, fresh last December, ranged from 61 to 66 lbs. of fat with the 66 being the May test. Her reproduction ability has shown up well through her daughters, with "Pansy" having a top record of 716 lbs. of fat—"Argo's Pat," 699—"Argo's Patsey," 537 lbs. of fat as a Jr2. Her youngest daughter milked 58 lbs. a day last May as a three-year-old.

In type classification she became the first cow in Ohio to classify Excellent and have two Excellent daughters.

On the show road she only left the farm once, in 1947, at which time she was grand champion of our North Central District Show as a nine-year-old. Her daughter, Gray Haven Argo's Pat, was junior champion of the same show. Since that time "Argo's Pat" has won the aged cow class and senior and grand championship at the Ohio State Fair, "Pansy" has twice won the grandma class and reserve senior and grand championship at Ohio. Her youngest daughter won junior championship and best female bred by exhibitor at our District Show.

In the Junior Shows, "Pat" was no less help to Bob, Bill, and Jean. Showing granddaughters, great granddaughters and great, great granddaughters, they have brought home in District, State, National, and International competition, 20 firsts, three junior championships, three reserve championships, and five grand championships, the top of which was Gray Haven Colonel's Penney's undefeated season as a two-year-old.

Back home with the herd she was just as invaluable. For a period of almost 10 years she was field boss of the herd, seemingly never picking on any one animal, but with sufficient determination to take care of any who kicked up a fuss. In the barn, if there was insufficient room temporarily, the byword was, "Put it in the box stall with Old Pat and it will be alright," and so it was.

As a financial helper, beside her daily work, she again proved most valuable. After fire hit us in 1949, her two oldest daughters sold for $16,000 to help us get back on our feet. Her direct offspring sold, grossed over $24,000, leaving two daughters and over 70 per cent of the herd tracing to her at the time of her death.

In 1949, "Argo's Pat" and "Pansy" won the produce of dam class at the Ohio State Fair. Seven years later under the Franchester banner the same two cows returned to repeat that victory. In 1955, Pat's oldest and youngest daughters teamed up to win the produce class. It was the winnings in this class that prompted our decision, at Gray Haven, to present at the Ohio State Fair this year a Rotating Trophy to the top produce of dam shown by an Ohio exhibitor. This trophy will be presented in the memory of Gray Haven Pat, in the hope that this will help to keep her memory alive among Ohio Guernsey breeders. Her memory and the foundation she has built will stay with us the rest of our lives.

ARTHUR HANSEN and Family

(EDITOR'S NOTE: This article is printed to show what one cow can mean in the life of a Guernsey family. From this story, written by Arthur Hansen, the tremendous influence of a cow like Gray Haven Pat is brought to light.)

Washington County, Pa., Festival

BY WADE WHITE

APPROXIMATELY 350 members and guests turned out for the Washington County G. B. A. Strawberry Festival held on June 11 at Washington Park, Pennsylvania. The breeders go all out by donating cream, milk, cakes and money. Homemade ice cream is made before the festival at either Harry or Jim Hanks Farm, Monongahela, or at Dan Tau's, Washington. Any ice cream or cake which is left over is auctioned off. This has become an outstanding social event, as well as a money-raising project of the association.

A Great Cow Family—All Excellent.

Left to right: GRAY HAVEN ARGO'S PAT (*5 times Excellent*), *13390—699—5yrs—365—3x.* GRAY HAVEN PAT (*Excellent 1947*), *13812—693—7yrs—365C—3x. She is dam of "Pansy," "Argo's Pat" and "Argo's Patsey." "Pat" was the dam of 1st Produce, Ohio, 1949, 1955 and 1956.* GRAY HAVEN PANSY (*3 times Excellent*), *15510—716—7yrs—365—3x.*

Loose Housing in New England

By Ivan W. Bigalow
U. S. Steel Corporation, Pittsburgh, Pa.

A major factor in determining the cost of producing milk in the northern sections of the United States is the expense of housing dairy cattle during the six to eight months winter period. In addition, the high cost and scarcity of experienced farm labor have made dairy farmers conscious of the need for dairy buildings which can be operated as an efficient tool similar to other farm equipment.

Since World War II, increased interest has been shown toward the loose housing of dairy cattle in pole constructed buildings. The availability of pressure treated poles has brought up to date an old-fashioned idea of building construction which is both low in cost and permanent. Results of research show that loose housing units are practical. Experience proves that pole constructed units require a lower capital investment than for comparable conventional barns. Lower labor requirements and improved herd health make this system as practical for New England dairy farmers as it is for dairymen in other sections of the United States and Canada.

The first and most important advantage of loose housing is the greater number of cattle that one man can handle in this system. Thirty cows per man in a stanchion barn is very good efficiency. Fifty and 60 cows per man in a well planned loose housing system is practical. The differences come in the handling of feed, milking systems and barn cleaning.

In the loose housing system cows go to the feed. Hay stored in mows at ground level allow cows to eat directly from the hay pile. Cows can either eat directly into a self-feeding silo or can be fed in a trough with the use of a tractor fork. In some cases a silo unloader and conveyor bank feed silage mechanically. Very little effort is required on the part of the herdsman to feed large number of cattle under these conditions.

Milking parlors eliminate the squats and bends of milking dairy cows. Pipeline milkers carry the milk to the can or tank. Grain is metered mechanically to the cows with a minimum of physical effort on the part of the farmer.

Barns and barn yards can be cleaned with a tractor scraper. The heavy work of handling manure can be accomplished from a tractor seat.

The second real advantage of loose housing is its lower initial cost. Inexpensive pole barn construction contributes greatly to reducing building investment. Pressure treated poles, when placed in the ground, provide the foundation and about one-half of the framework of the building. Pressure treating insures a building life of 50 to 75 years.

Herd health is definitely better in this system as compared to the average stanchion barn. Less udder injuries reduce the incidence of mastitis. Breeding troubles appeared to be less as reported by farmers with pen barns.

A good pen barn consists of four major parts: loafing barn, feeding area, paved barnyard and a milking parlor. It is important that those parts are arranged exactly in accordance with each other to achieve full benefits of the system.

Management is the key to the success or failure of the loose housing system. Managing a pen barn is as different from managing a stanchion barn as piloting an airplane is different from driving an automobile. The next big step in the loose housing era is a management program to train farmers in the techniques necessary for good pen barn operation.

Our Experience With Loose Housing

By James F. Kentfield, Hadley, Mass.

The reasons we converted from conventional stanchion barn to loose housing were:

a. To increase size of the herd. We had capacity for 67 cows — now have room for at least 120.

b. We found that the cost of a new stanchion barn was far above the anticipated cost of loose housing.

c. To reduce labor requirements per cow. We now employ the same number of men for our expanded operation as we did previously in our smaller one.

d. To make milking easier and more sanitary. It is no longer a chore, but a pleasure to milk cows in our elevated stall milking parlor and there is no bedding to be picked up by milking machines and cows can be washed cleaner because we can see what we are doing.

e. Cow comfort. After visiting several loose housing operations it became obvious to us that cows were more comfortable and had fewer injuries than in any conventional barn either stanchion or tie stall.

The advantages of loose housing and milking parlor as they appear to us:

a. *Cow Comfort* — It eliminates bruised knees and hocks from injury on platforms and curbs, eliminates necessity of turning cows out daily for exercise, nearly eliminates the bruised udders and teats which I believe are the most common cause of mastitis.

b. *Better Utilization of Roughage* —With plenty of good quality roughage in front of them at all times cows will eat more thereby reducing the requirements they would otherwise have for grain.

c. *Better Utilization of Labor*— Eliminates time spent cleaning and clipping cows, manure can be removed at convenient times, feeding can be done at any time of day to avoid conflict with other chores, bulk handling of feed, milk and manure by mechanical means.

d. *Ease of Milking*—No more bending, stooping, or squatting to milk cows. The best work saver in the whole installation.

Some possible disadvantages of loose housing:

a. Some people dislike the necessary outside work in cold or stormy weather.

b. Requires constant and closer supervision of daily routine.

(*Please turn to page 238*)

The J. M. McDonald Foundation, Inc.

THE J. M. McDonald Foundation, Inc., was established and incorporated under the laws of the State of Nebraska in 1952 by J. M. McDonald, Sr., the founder; his son and daughter-in-law, J. M. McDonald, Jr., and Future H. McDonald, of Hastings, Nebr., and his daughter and son-in-law, Eleanor F. McJunkin and Reed L. McJunkin, of Cortland, New York. Elected to the Board of Trustees were: J. M. McDonald, Jr., Future H. McDonald, Eleanor F. McJunkin and Reed L. McJunkin. Officers elected were: J. M. McDonald, Jr., president; Eleanor F. McJunkin, vice-president, and William Elliott of Cortland, N. Y., secretary-treasurer.

The purpose of the Foundation was to give J. M. McDonald the assurance that his past charitable activities would be perpetuated for years to come. The interest of the Foundation lies in the field of child care and medical treatment, education, and medical care for the aged. Grants made by the Foundation are confined to organizations and charitable institutions, rather than to an individual. The by-laws of the charter prohibit the issuance of a grant to organizations whose activities are carried on outside the continental United States or its possessions.

The Foundation office is located at 2635 West Second Street, Hastings, Nebr., in the new executive offices and warehouse building of the J. M. McDonald Company which was still under construction at the time of Mr. McDonald's death. The office reflects his interests throughout. The entire west side is designed with beautiful birch cabinets, the upper half being glass show cases which display the multitude of trophies he won in connection with his fine Guernsey herd at McDonald Farms.

The office is operating as a full time organization with a complete staff. Present officers are: J. M. McDonald, Jr., president; Eleanor F. McJunkin, senior vice-president; S. V. McClure, vice-president and administrator, and Florence Arnst, secretary-treasurer, who succeeded William Elliott. Mrs. Nellie Wright is associated with the Foundation as secretary to Mr. McClure.

Staff of the Foundation Office. Pictured left to right: Nellie Wright, secretary to S. V. McClure (center), Vice-President and Administrator, and Florence Arnst, Secretary-Treasurer.

Pictured on the walls of the Foundation Office, left to right: Get of McDonald Farms Prediction, 1st prize senior get and 1st prize production get, National Dairy Cattle Congress, 1950; airview of McDonald Farms, Cortland, N. Y.; 1st prize dairy herd, National, 1953; get of McDonald Farms S. Leader, 1st junior get, National, 1951, and 1st three best females bred and owned by exhibitor, National, 1952.

New Executive Secretary Named For FFA

WILLIAM PAUL GRAY, of Colorado, has been appointed national executive secretary of the Future Farmers of America, according to an announcement issued by the U. S. Office of Education in Washington, D. C. Mr. Gray has been assistant professor of agricultural education at Colorado State University, Fort Collins, since 1953. Previously, he had served as executive secretary of the Colorado State FFA Association.

He succeeds Dr. A. W. Tenney, who has been national executive secretary of the FFA since 1941. Dr. Tenney has been carrying a dual assignment in the Office of Education for the past seven years. He will continue his work as program specialist in agricultural education for the Central Region, and as a member of the national FFA Board of Directors.

Dr. Poulton Heads Maine Dairy Department

DR. BRUCE R. POULTON, associate professor of dairy husbandry, has been appointed head of the Department of Animal Industry at the University of Maine, Orono. Dr. Poulton replaces Dr. Howard C. Dickey as department head. Dr. Dickey has asked to be relieved of administrative responsibilities in order to devote more time to research and teaching. Joining the staff on July 1, 1956, Professor Poulton has teaching responsibilities in the College of Agriculture and research responsibilities in the Agricultural Experiment Station in the field of animal nutrition.

CLASS LEADERS

Tip the Scales in Favor of Guernseys

AR LEADERS

LANGWATER DOT
20804—947—Sr3—365—3x
2nd Milk Production
Sire: Langwater Acme.
S.: Langwater Valencian.
D.: Langwater Petite.
Dam: Ideal's Standbest Dot.
S.: Ideal's Standbest.
D.: Ideal's Clarion's Dot.
B. & O.: John S. Ames, North Easton, Mass.
Born: May 7, 1952. Calved: Feb. 14, 1956.
Supervised by University of Massachusetts, Amherst, Mass.

YELLOW CREEK S. FANCY
13363—701—Sr2—365—2x
9th Fat Production
Sire: Yellow Creek Jewel Supreme.
S.: Yellow Creek King's Emblem.
D.: Yellow Creek Supreme's Jewel.
Dam: Yellow Creek Rose Blossom.
S.: Mulhocaway Rosenkavalier.
D.: Yellow Creek Lilybloom.
B.: Oscar R. Weaver, Goshen, Ind.
O.: Phil W. Cowan, Oshkosh, Wis.
Born: Aug. 9, 1953. Calved: Feb. 18, 1956.
Supervised by University of Wisconsin, Madison, Wis.

IDEAL'S L.D.'S BETINA
22133—1201—5yrs—365—3x
9th Fat Production
Sire: Ideal's Lettie's Duke.
S.: Florham Grand Duke.
D.: Pleasant Plains Lettie.
Dam: Betina of Jelloway Farm.
S.: Franchester Standfast.
D.: Mohican Farm Bella.
B. & O.: Jacob Tanis, Augusta, N. J.
Born: Jan. 5, 1951. Calved: March 2, 1956.
Supervised by New Jersey State College, New Brunswick, N. J.

NORTHERN CONRAD'S LUCKY
15035—840—Sr4—365C—2x
6th Fat Production
Sire: Riegeldale Emory's Conrad.
S.: Riegeldale Melba's Emory.
D.: Douglaston Charlotte.
Dam: Horse Shoe F. Leila.
S.: Foremost Hermes.
D.: Horse Shoe La Lillian.
B.: William S. Cherry, Jr., Bristol, R. I.
O.: North Farm, Bristol, R. I.
Born: April 21, 1951. Calved: March 23, 1956.
Calved: May 29, 1957.
Supervised by University of Rhode Island, Kingston, R. I.

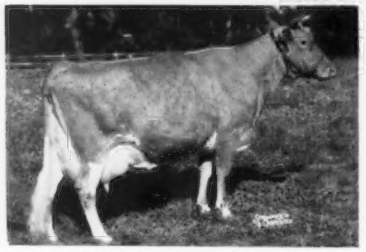

Northern Conrad's Lucky
15035—840—Sr4—365C—2x

HIR LEADERS

GREEN MEADS DAME SUNFLOWER
17562—886—Sr3—HIR—365—2x
3rd Milk Production
4th Fat Production
Sire: Langwater Vindicator.
S.: Langwater Valencian.
D.: Langwater Cora.
Dam: Basquaerie Sunflower.
S.: Langwater Sun.
D.: Sun-Blest Farms Lively.
B.: Darwin S. Morse, Richmond, Mass.
O.: Helen S. Hyland, Craryville, N. Y.
Born: Feb. 16, 1952. Calved: Feb. 13, 1956.
Supervised by Cornell University, Ithaca, N. Y.

LOCUST GROVE I. BERTA
16988—852—8yrs—HIR—305—2x
3rd Fat Production
Sire: Fairlawn H. Invincible.
S.: Green Meadow Hornet.
D.: Phillips Peerless Girl.
Dam: Carbright's Bertha.
S.: Carbright.
D.: Haddon's Bertha.
B.: Abbotts Dairies, Inc., Westville, N. J.
O.: F. W. McCann and Joseph E. Adams, Bridgewater, Conn.
Born: Feb. 11, 1948. Calved: April 1, 1956.
Supervised by University of Connecticut, Storrs, Conn.

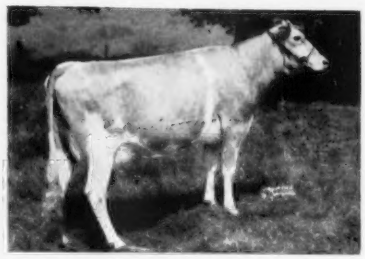

Locust Grove I. Berta
16988—852—8yrs—HIR—305—2x

RIDGELEIGH FARM SUSETTE
15811—1022—9yrs—HIR—365—2x
6th Fat Production
Sire: Ridgeleigh Farm King.
S.: Chedco Duke.
D.: Ridgeleigh Farm Hope.
Dam: Lady Susette.
S.: Hans of Castleton Heights.
D.: Meadow Farm's Minnie.
B.: Henry E. Folger, Copake, N. Y.
O.: Helen S. Hyland, Craryville, N. Y.
Born: Jan. 22, 1947. Calved: March 10, 1956.
Supervised by Cornell University, Ithaca, N. Y.

A Repeat Class Leader For Milk Production. 2nd as a Jr2-Year-Old, Now A National Leader 1st as a Jr3-Year-Old

ELMHAVEN B. BARBARA
1st Milk Production
Jr3—365C—2x

ELMHAVEN B. BARBARA, bred and owned by M. O. Larter, Dunstable,

Mass., has just completed a record of 17419 lbs. of milk and 731 lbs. of fat, Jr3—365C—2x, to place first for milk. In her previous lactation she made 13519—577—Jr2—305C—2x to place second for milk, a position she still holds.

"Barbara" is by Charlescote Broadcaster, a bull that was purchased by Elmhaven in the Five Star Ranch Dispersal in 1951 for $2,400. "Broadcaster" is sired by Charlescote Valencian and out of Charlescote Playgirl (VG 1947), 16260—*850—Jr2—365—3x, a former class leader and dam of three tested daughters.

"Barbara" is out of Elmhaven Highness Ballerina, 12280—534—Sr2—365—3x, she dam of three tested daughters. "Ballerina" is by Rockingham His Highness out of Falconridge Betty, 14498—668—CC—3x, she dam of five tested daughters, including Elmhaven Ruth, 15234—805—6yrs—365—3x, and Elmhaven's Benevolence, 14805—716—Sr4—365—3x. The dam of "Barbara" is a paternal sister to Elmhaven Angela, twice a National record producer, with *15655—*722—Sr3—365C—2x and *21591—*953—6yrs—365—2x.

This year, to date, six Elmhaven-bred cows have finished class leading records to hold five places among the milk class leaders and four places among the fat leaders. Credit is due Robie Stevens, Ralph Souza and Mr. Larter on these accomplishments.

Sire: Charlescote Broadcaster.
Dam: Elmhaven Highness Ballerina.
B. & O.: M. O. Larter, Dunstable, Mass.
Born: Jan. 18, 1953. Calved: Mar. 22, 1956.
Calved: May 24, 1957.
Supervised by Massachusetts State College, Amherst, Mass.

	Milk	Fat	Days On Test
Record:	17419	731	365

Highest Milk Record For The Breed and Second Highest Fat Record

IDEAL'S BEACON'S BETTY LUE

1st Milk Production
1st Fat Production
7yrs—365C—3x

WITH a production of 28371 lbs. of milk and 1339 lbs. of fat, 7yrs—365C—3x, Ideal's Beacon's Betty Lue, bred and owned by Jacob Tanis, Ideal Guernsey Farms, Augusta, N. J., is a National leader in both milk and fat, and also has the honor of producing the highest milk record for the breed and the second highest fat record. This is the greatest milk production record ever made by a Guernsey cow, topping the old breed mark of 26672 lbs. of milk that was set back in 1951 by Welcome In Forward's Clara. This record is equal to over 14 tons or over 13,000 quarts of GOLDEN GUERNSEY milk. As a Sr2—365—3x, "Betty Lue" was a class leader with a production of 18186 lbs. of milk and 890 lbs. of fat.

"Betty Lue" started on test at seven years, 11 months of age, and on the day she finished this record (May 2) she had been in calf for exactly seven months. On her last day in milk she produced 61.1 pounds, her three milkings weighing 19.8, 22.9 and 18.4 pounds. "Betty Lue" milked up to 93.6 lbs. per day of weighed milk. Her highest weighed milk while the tester was there was 87 pounds. She produced over 2000 lbs. of milk 11 out of the 12 months while on test. Her high month was last July, when she produced 2740.9 lbs. of milk with a test of 4.6%, and a total fat production of 126.08 pounds. She was milked throughout this record by William Johnson.

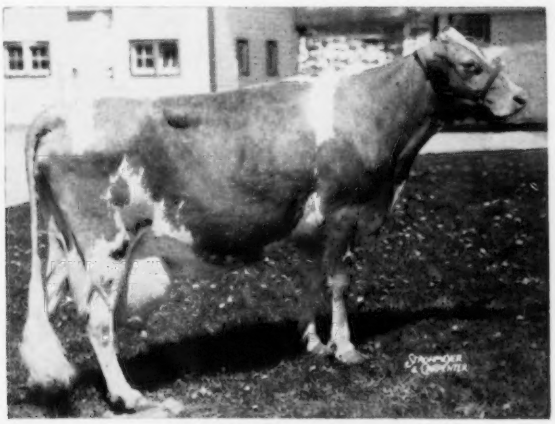

Ideal's Beacon's Betty Lue
28371—1339—7years—365C—3x

Mr. Tanis, "Betty Lue" and her milker, William Johnson.

"Betty Lue" is a daughter of Ideal's Beacon, 140 tested daughters, 11 over 1000 lbs., 19 over 900 lbs. and 42 over 800 lbs. of fat. "Beacon" has 118 daughters that average 12165 lbs. of milk and 583 lbs. of fat, 305—2x—ME. Eleven classified daughters have a mathematical type rating average of 83. "Beacon," as is well known, has a great array of high producing daughters, including the former breed butterfat champion, Ideal's Beacon's Nina, 20385—*1223—5yrs—365—3x.

Betty Lue's dam, Welcome Lane's Betty Lue, has two records, 18282—886—Jr4—365C—3x and 18841—909—5yrs—365C—3x. She has two tested daughters including "Betty Lue" and a full sister, Ideal's Beacon's Birdie, 15082—752—Jr2—365—3x. There are six generations of this family in the Ideal herd today. The dam of this new production champion was purchased by Mr. Tanis in June, 1946, from Jay and Paul Keller, Mount Vernon, Ohio. She was a daughter of Lybarger's Searchlight, that had among his 10 tested daughters the great producing cow, Welcome Lane's Mary, six records above 1000 lbs. of fat, and this year's winner of the Skyline Trophy for lifetime production.

"Betty Lue" has two tested daughters, Ideal's Mariner's Betty Lue, 15955—784—Jr2—365—3x, and Ideal's Standbest Betty Lue, 13618—717—Jr3—364C—3x. Ideal Guernsey Farms also have a yearling son of "Betty Lue," sired by Ideal's Select.

Sire: Ideal's Beacon.
Dam: Welcome Lane's Betty Lue.
B. & O.: Jacob Tanis, Augusta, N. J.
Born: May 10, 1948. Calved: April 28, 1956.
Calved: July 9, 1957.
Supervised by New Jersey State College, New Brunswick, N. J.

	Milk	Fat	Days On Test
Record:	28371	1339	365

Legal Tips . . .

(*Continued from page 227*)

federal taxes. Then it is often better to have each one hold title to part of the land. No general rule can be given in such cases and the advice of an attorney should be followed.

How to decide about the other property

There is some merit in having both the farm and farm business, including machinery and livestock, in joint tenancy. This can be done for purchased items by taking title in both names as joint tenants. However, there is a big question regarding such inventory items as grain and raised animals.

It is difficult and almost impractical to keep grain and non registered animals in joint tenancy. There is no paper showing title such as a deed or bill of sale—and the turnover of these items is too rapid. However, if grain is stored in a warehouse or if the animals are registered, it is possible in many states to place it in joint tenancy.

In all property there is the problem of inheritance or estate taxes or both. The federal estate tax is of no consequence until the estate is at least $60,000 and if you as wife get at least half of the estate, you need not be concerned about the federal tax until assets exceed $120,000. This is a rule that went into effect in 1948.

But local estate or inheritance taxes can be high on smaller estates. The tax depends on the number of heirs and the degree of relationship. Check these for your state with your lawyer before you make a firm decision. It may affect the method you and your husband choose for passing on your property.

Make sure your husband has a will

I feel a will is excellent even if the farm is in joint tenancy. Your husband can make a will leaving the rest of the farm business to you. This gives you freedom to operate the farm.

A will must be probated by court. Generally the wife is named executor. An attorney draws up a petition. As executor, you may or may not have to post bond or surety, depending on the court or specifications in the will. This is a relatively simple proceeding for a wife.

When your husband makes a will, see that he does it right. Have a lawyer draw it up. This is usually inexpensive for the simple, standard will. It must be signed by disinterested witnesses (two in some states, three in others). Select younger people who will probably remain in the community. The witnesses do not have to know the terms of the will. They simply have to hear the one making the will (the testator) say, "This is my last will and testament," or words to that effect. The testator must sign the will in the presence of the witnesses.

A will can be changed by codicil (an addition to the will) at any time if it is again properly witnessed and signed by the testator. So keep it up to date. Writing in, marking out, or changing sums have no legal effect.

I can't stress the importance of a proper will too much. In one Indiana case which I settled, the man drew up his own will leaving everything to his wife. But there were no witnesses. It had to be declared illegal by the court. The wife was left with minor children. They received their share of all property, forcing the wife to operate under jurisdiction of the court and to set aside the children's share of all profits.

You also need a will

It's a good idea for both you and your husband to have a will especially if you have no children. You and your husband should name the heirs you want to receive your property. This is important in case you both might be killed in the same accident.

Take a case I settled. The wife had inherited considerable property and made a will leaving it all to her husband. He had no will. Both were killed in a car accident but he lived one hour longer than she. Later the property, by law, had to be distributed to his relatives, cutting out her heirs which included a needy invalid sister.

You and your husband can avoid this type situation by making mutual wills. In this you designate that in case one precedes the other in death, the estate will go to lawful heirs of both testators, or to whomever you both name—by plan, rather than by the laws of descent and distribution.

One other point may be of interest to you regarding wills. If your husband should leave you out of a will and leave all assets to children, by law you can either elect to accept the terms of the will or to take under the law of descent and distribution which guarantees you dower rights. This usually means use of the home and one-third of all property and assets.

Make sure you are the beneficiary of your husband's life insurance policy

Just having a policy doesn't guarantee you will get the money. Know who the beneficiary is. Sometimes a husband forgets to change his beneficiary when he marries.

If it's made out to you and you have children, they should be named as second beneficiaries. This prevents its going into the estate and becoming subject to tax, in the event both of you die at about the same time.

Generally speaking

There are varying angles on the laws of descent and distribution, depending on the state you live in. It would take several law books to set them all down. But I do think for your own protection, you should have some knowledge of your husband's insurance, debts, bonds, and stocks plus knowing something about the farm business.

A simple will can solve many problems. In my own experience in settling estates, I found few farm folks who had wills or who had done any planning of their property. Act now.

(*Copyright, 1957, Meredith Publishing Company, Des Moines, Iowa.*)

Our Experience . . .

(*Continued from page 234*)

c. It is almost a necessity for the person who is responsible for the cows to do the milking, as it is the only time for close examination.

d. High quality roughage is more necessary than in conventional barn for good milk production.

e. Not the system for breeder's herd where breeding stock is sold or for the farm where extremely high individual records are desired.

Summary

This system may have disadvantages, but is very good for a commercial dairy wishing to make a large volume of milk with a minimum of labor and to get more useful years out of the better cows.

Applicants for Membership

THE following Guernsey breeders have applied for membership in The American Guernsey Cattle Club:

INDIANA: Germann Brothers, Bremen, recommended by M. L. Weldy; Otis P. Ritchie, Gaston, recommended by Darius Kingen.

MARYLAND: Glen Savage Dairy, Inc., Mount Savage, recommended by J. Herbert Snyder.

MASSACHUSETTS: Mrs. Martha S. Glessner, Ipswich, recommended by Barclay H. Warburton.

MISSISSIPPI: Kirk W. Triplett, Clinton, recommended by G. B. Walker.

PENNSYLVANIA: Chester F. and Marie A. Elliott, Hookstown, recommended by J. Herbert Snyder; W. Ward Kittle, Troy, recommended by Samuel Yost and Son.

Youth Activities

Pueblo 4-H Girl at Jamestown Ceremonies

MISS PEGGY CAFFEY, 17-year-old 4-H member from Pueblo, Colo., took part in the 350th anniversary of the nation's dairy industry at Jamestown, Virginia. The observance was timed during the Jamestown Exposition, which marked the founding of the Virginia colony.

Miss Caffey was one of four club members over the nation selected to take part in the ceremonies. They spent two days, June 3 and 4, at Jamestown, where they received a dairy heifer imported from England. The American Dairy Association imported the four heifers to symbolize the first importation of dairy animals to American shores.

Miss Caffey is one of Colorado's top 4-H dairy members. A loan from her parents launched her 4-H dairy project work seven years ago with two calves and a cow. Since then she has built a herd of 27 registered Guernseys.

At the 1955 Colorado State Fair, she swept all major honors in the 4-H dairy show, in addition to showing the grand and reserve grand champion females in the open classes. She was also named champion showman over all 4-H livestock exhibitors at the 1955 event. In 1956, she was a member of the Pueblo County Dairy Judging Team, where she won high individual honors in the State 4-H contest.

Peggy's father, Burl Caffey, has been a Guernsey breeder for many years and a GOLDEN GUERNSEY producer.

Peggy Jean Caffey, Pueblo, Colo., who took part in the 350th anniversary of the Nation's dairy industry at Jamestown, Va., with 17th century soldier and Assistant Secretary of Agriculture, Earl Butz.

High School Band Auctions Guernsey Heifer

A GUERNSEY heifer was auctioned off to the highest bidder in the City Park at Gaffney, S. C., on April 20, for the purpose of helping raise sufficient funds to send the Gaffney High School Band on a State Goodwill Tour.

The heifer was donated by Mr. and Mrs. B. T. White, owners of the Hedy Hill Dairy, Gaffney. Mr. White named the calf, very appropriately, Hedy Hill Gaffney's Band.

The auction was preceded by a parade of the Band and the calf through downtown Gaffney to the City Park, where Mayor W. D. Cooksey, in behalf of the city officials, began the ceremonies.

The Gaffney High School Band has made a record envied by many during the past five years, since B. H. Walker took over as Director of Music. The band is a consistent winner in most any competition.

Mr. and Mrs. Lester Skinner, daughter and son-in-law of the owners of the Hedy Hill Dairy, are co-chairmen of the Band Parents Committee and two of the most valuable band boosters. They frequently accompany the band on its out-of-town trips and will serve as chaperones for the Goodwill Tour.

In his opening remarks at the calf auction, Mr. Walker said that in his 19 years of experience in conducting high school bands, he had been called on to perform various and sundry duties, but this was the first time to sell a calf to raise money for a band. He added, however, that it was a very pleasant experience and he urged other dairymen to follow the example set by Mr. White and the Hedy Hill Dairy in donating a calf for the benefit of the youth in the community.

Joyce Randolph, Golconda, Ill., Southern Illinois University co-ed, was nominated as Dairy Princess candidate and will vie for State title during the Illinois State Fair. Evidently she is on friendly terms with Southern Steadfast Flossie, two-year-old Guernsey in the Southern Illinois University Dairy Center herd.

Gaffney, S. C., High School Band and Hedy Hill Gaffney's Band, donated by Mr. and Mrs. B. T. White, Hedy Hill Dairy, Gaffney.

THE RESULTS OF OUR 6TH CLASSIFICATION

6 EXCELLENT 32 VERY GOOD 27 DESIRABLE 3 ACCEPTABLE

HERE ARE OUR 7 EXCELLENTS

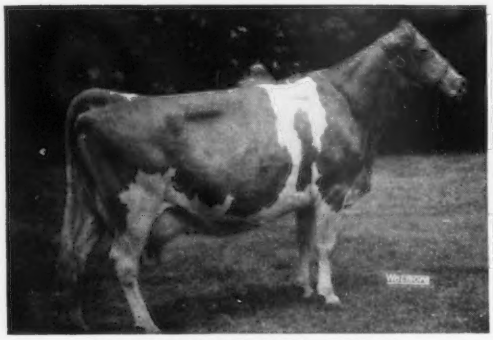

LOCKSHORE MERRY SUE 3D
Excellent '52 '53 '54 '57
10847—505—Sr3—305C—3x
12603—664—Sr4—365C—3x
11618—602—5yrs—HIR—365C—2x
11063—544—8yrs—HIR—365—2x
3971—181—9yrs—HIR—2x in 77 days.

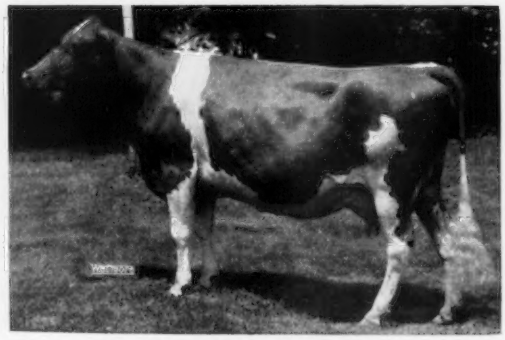

LOCKSHORE SULTANA
Excellent '55 '56 '57
11175—498—Jr4—HIR—305C—2x
17919—865—5yrs—365C—3x
11880—535—6yrs—HIR—305C—2x
9093—416—7yrs—HIR—2x in 220 days

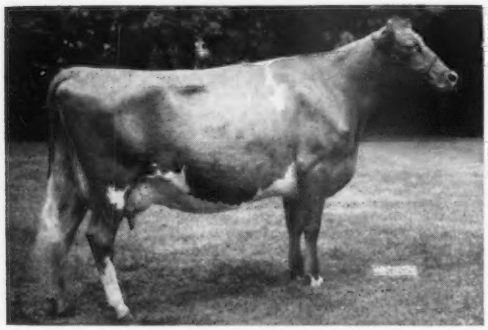

LYRENE IMPERIAL BRENDA
Excellent '57
14369—704—Jr2—HIR—365—2x (pending)

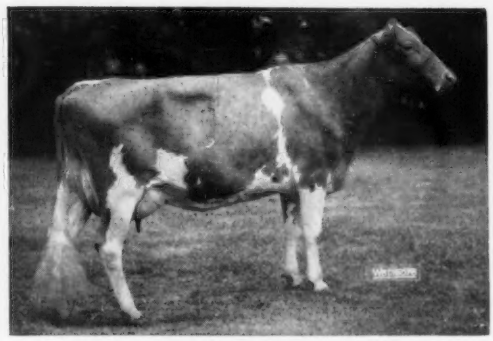

MULHOCAWAY NECLET BEAUTY
Excellent '57
10670—486—Jr2—HIR—305—2x
5361—236—Jr3—HIR—2x in 94 days.

HILDIEMAID GOLDEN LADY B
Excellent '57
10212—537—Sr2—HIR—305C—2x
10667—541—Sr3—HIR—305C—2x
10347—554—Sr4—HIR—305—2x

MEADOW-GOLD ROSETIME
Excellent '54 '55
14019—775—5yrs—365C—3x
9815—546—8yrs—HIR—
2x in 206 days

GRACELAND S.J. BOMBER H. BONNIE
Excellent '57
13235—576—Jr2—365C—3x
7727—309—Jr3—HIR—2x
in 193 days.

THESE ARE THE TYPE OF FEMALES FROM WHICH WE OFFER SONS

STOCK FOR SALE — VISITORS ALWAYS WELCOME

LOCKSHORE FARMS - Hickory Corners, Michigan

R. F. LOCKE, Owner
JAMES A. FISH, Manager

MURRAY LONGWILL, Herd Manager

T. B. and Bang's Accredited
FRED OST, Herdsman

Officers and notables at the Strafford County, N. H., annual meeting at Lee: E. A. Adams, Rochester, County Agent; George Young, Dover, president; Milo Cotton, Dover, vice-president; Mrs. Eleanore Evans, Madbury, secretary-treasurer; Joseph Pendergast, National field representative; Hilton Boynton, Extension Dairy Specialist, and Everett Dutton, Dover, retiring president.

News In Pictures

Mr. and Mrs. Robert Willis and son Harold with trophy awarded to the Victoria Guernsey Dairy, San Bernardino, Calif., by the San Bernardino County Fair for the high scoring milk entered in the Dai y Products Department by a producer-distributor. They won five Gold Medals. At the extreme right is Homer Williams, Head of the DHIA. Victoria Guernsey Dairy has been in business for 25 years.

"BO-PEEP" HONORED GUEST

Something new in programming was given the Business and Professional Women's Club of Sacramento, Calif., when Valley Oaks Bo-Peep attended one of their meetings in Sacramento's staid Tuesday Club. "Bo-Peep," accompanied her owners, Mr. and Mrs. William Cunningham, who, as guests, represented the rural area of the county, so vital to the economy of the city. "Bo-Peep" was installed in a special crate sent from San Francisco by Golden State Company. Pictured with the Cunninghams, who are at the left, are: Mrs. Grace Davis, first vice-president of the Club; Dee Smith, a guest, and Mrs. Mary Trost, a member.

Miss Shari Lewis, 1957 American Dairy Princess, inspecting the U. S. dairy cattle exhibit on the opening day of the Japan International Trade Fair, Tokyo. With her, from left, are: A. James Martin, Foreign Agricultural Service Exhibit Director; Tokyo Governor Seiichiro Yasui, and U. S. Ambassador, Douglas MacArthur II. The U. S. dairy exhibit was in the form of a model farm, around which moving figures of people were leading small models of five breeds of dairy cattle.

Calendar . . .

(*Continued from page 216*)

Aug. 24. Delaware State Guernsey Show, University of Delaware Farm, Newark, Del.
Aug. 27. 8th Pennsylvania Guernsey Show, Lancaster, Pa., K. C. Sly, judge.
Aug. 29. Mercer County, Pa., Field Day.

MARYLAND FIELD DAYS

Aug. 2. South Central, Howard County Fairgrounds, U. S. Route 40, near Ellicott City.
Aug. 3. Western, Fairgrounds, Frederick.
Aug. 14. Eastern Shore, 4-H Club Park, Centreville.
Aug. 15. Baltimore-Harford-Cecil, Dupont Show Grounds, Fair Hill.

MICHIGAN DISTRICT SHOWS

Aug. 3. Southwest Parish Show, Fairgrounds, Berrien Springs.
Aug. 5. Saginaw Valley Parish Show, County Fairgrounds, 10:00 a. m. N. P. Ralston, judge.
Aug. 8. Northwest Parish Show, Fremont.
Aug. 10. Southeast Parish Show, Youth Fairgrounds, Coldwater. N. P. Ralston, Judge.
Aug. 16. Montcalm County Parish Show, Dairyland Picnic and Show, Carson City.
Aug. 17. Grand Rapids Parish Show, Fairgrounds, Marne, 10:00 a. m. Gene Harding, Judge.
Aug. 24. Michigan State G. B. A. Picnic, Lockshore Farm, Hickory Corners.

NOVEMBER

November 30. New Jersey G. B. A. Annual Meeting and Banquet, Far Hills Inn, Somerville, N. J.

Fairs

AUGUST

Aug. 1-10. Multnomah County Fair, Gresham, Ore. Guernseys will be judged on Aug. 2 by J. C. Knott.
Aug. 2-3. New York ABC Cattle Show, Ithaca, N. Y. Guernseys will be judged on Aug. 2-3 by Hilton Boynton.
Aug. 5-10. Ionia Free Fair, Ionia, Mich. Guernseys will be judged on Aug. 6.
Aug. 5-10. North Montana State Fair, Great Falls, Mont. Guernseys will be judged on Aug. 5 by A. O. Jacobs.
Aug. 5-11. North Iowa Fair, Mason City, Iowa. Guernseys will be judged on Aug. 9 by C. F. Foreman.
Aug. 9-18. Illinois State Fair, Springfield, Ill. Guernseys will be judged on Aug. 14 by K. C. Sly.
Aug. 10-16. Ozark Empire Fair, Springfield, Mo. Guernseys will be judged on Aug. 14-15 by E. R. Berousek.
Aug. 10-17. Skowhegan State Fair, Skowhegan, Me. Guernseys will be judged on Aug. 14 by Kenneth Morrow.
Aug. 11-17. Mississippi Valley Fair and Exposition, Davenport, Iowa. Guernseys will be judged on Aug. 16 by Arthur R. Porter.
Aug. 11-18. All-Iowa Fair, Cedar Rapids, Iowa. Guernseys will be judged on Aug. 12 by Floyd J. Arnold.
Aug. 12-17. Hagerstown Fair, Hagerstown, Md. Guernseys will be judged on Aug. 14.
Aug. 12-17. Midland Empire Fair, Billings, Mont. Guernseys will be judged on Aug. 12 by T. H. Blosser.
Aug. 13-17. Howard County Fair, West Friendship, Md. Guernseys will be judged on Aug. 15.
Aug. 15-18. Plymouth Fair, Plymouth, N. H. Guernseys will be judged on Aug. 16 by K. S. Morrow.
Aug. 16-21. Sioux Empire Fair, Sioux Falls, S. Dak. Guernseys will be judged on Aug. 17 by Henry Bartel.
Aug. 16-25. San Joaquin County Fair, Stockton, Calif. Guernseys will be judged on Aug. 17-18 by G. E. Gordon (open) and David Risling (junior).
Aug. 17-25. Missouri State Fair, Sedalia, Mo. Guernseys will be judged on Aug. 22 by E. N. Hansen.
Aug. 17-25. Wisconsin State Fair, Milwaukee, Wis. Guernseys will be judged on Aug. 19.
Aug. 18-24. Red River Valley State Fair, Fargo, N. Dak. Guernseys will be judged on Aug. 20 by L. V. Wilson.
Aug. 19-24. State Fair of West Virginia, Lewisburg, W. Va. Guernseys will be judged on Aug. 20 by Harvey W. Swartz.
Aug. 20-24. Montgomery County Fair, Rockville, Md. Guernseys will be judged on Aug. 22 by George T. Shellenberger.
Aug. 20-25. Colorado State Fair, Pueblo, Colo. Guernseys will be judged on Aug. 22 by A. R. Porter.
Aug. 20-25. Upper Peninsula State Fair, Escanaba, Mich. Guernseys will be judged on Aug. 21 by Edward Wright.
Aug. 21-Sept. 2. Pacific National Exhibition, Vancouver, B. C., Canada. Guernseys will be judged on Aug. 23 by Lawrence M. Newman.
Aug. 23. New Jersey G. B. A. Guernsey Show, Trenton, N. J. Guernseys will be judged on Aug. 23 by John Worthington III; George T. Shellenberger, stand-by judge.
Aug. 23-28. Dutchess County Fair, Rhinebeck, N. Y. Guernseys will be judged on Aug. 26 (4-H) and Aug. 27 (open) by Paul Fleming.
Aug. 23-30. Ohio State Fair, Columbus, Ohio. Guernseys will be judged on Aug. 27 by Olaf Kjome.
Aug. 23-31. Central Canada Exhibition, Ottawa, Ont., Canada. Guernseys will be judged on Aug. 29 by John Sims.
Aug. 23-Sept. 1. Iowa State Fair, Des Moines, Iowa. Guernseys will be judged on Aug. 29 by Delbert H. Kingston.
Aug. 23-Sept. 7. Canadian National Exhibition, Toronto, Ont., Canada. Guernseys will be judged on Aug. 29-30 by Frank Saunders.
Aug. 24-Sept. 2. Minnesota State Fair, St. Paul, Minn. Guernseys will be judged on Aug. 27 by William McKerrow.
Aug. 25-30. North Central Kansas Free Fair, Belleville, Kans. Guernseys will be judged on Aug. 27 by Richard King.
Aug. 25-Sept. 2. Du Quoin State Fair, Du Quoin, Ill. Guernseys will be judged on Aug. 27 by W. W. Yapp.
Aug. 26-Sept. 7. Maryland State Fair, Timonium, Md. Guernseys will be judged on Sept. 4 by W. S. Brooks.
Aug. 27. Pennsylvania Guernsey Show, Lancaster, Pa. Guernseys will be judged on Aug. 27 by K. C. Sly.
Aug. 27-31. Western Idaho State Fair, Boise, Idaho. Guernseys will be judged on Aug. 29 by G. E. Gordon.
Aug. 27-Sept. 2. Flemington Agricultural Fair, Flemington, N. J. Guernseys will be judged on Aug. 29.
Aug. 28-31. Wyoming State Fair, Douglas, Wyo. Guernseys will be judged on Aug. 29 by F. W. Atkeson.
Aug. 28-Sept. 2. Central Wisconsin State Fair, Marshfield, Wis. Guernseys will be judged on Aug. 29 (junior) and Sept. 1 (open) by Gene Nelson.
Aug. 28-Sept. 6. Indiana State Fair, Indianapolis, Ind. Guernseys will be judged on Aug. 30 (4-H) and Sept. 5 (open) by L. O. Colebank (4-H) and W. Clark Fleming, Jr. (open).
Aug. 28-Sept. 8. California State Fair and Exposition, Sacramento, Calif. Guernseys will be judged on Sept. 2 by E. E. Ormiston.
Aug. 30-Sept. 2. Hopkinton Fair, Contoocook, N. H. Guernseys will be judged on Aug. 31-Sept. 1 by Kenneth S. Morrow.
Aug. 30-Sept. 2. Lancaster Fair, Lancaster, N. H.
Aug. 30-Sept. 7. New York State Fair, Syracuse, N. Y. Guernseys will be judged on Sept. 2-3 by Lawrence Colebank.
Aug. 30-Sept. 8. Exposition Provinciale de Quebec, Quebec City, Que., Canada.
Aug. 30-Sept. 8. Michigan State Fair, Detroit, Mich. Guernseys will be judged on Sept. 2 (junior) and Sept. 3 (open) by George M. Newlin.
Aug. 31-Sept. 6. Nebraska State Fair, Lincoln, Nebr. Guernseys will be judged on Sept. 4 by Floyd Arnold.
Aug. 31-Sept. 7. Oregon State Fair, Salem, Ore. Guernseys will be judged on Sept. 2 by D. L. Fourt and R. E. Erb.

SEPTEMBER

Sept. 1-7. Topsfield Fair, Topsfield, Mass. Guernseys will be judged on Sept. 4 by Lloyd B. Wescott.
Sept. 2-7. Cambria County Fair, Ebensburg, Pa. Guernseys will be judged on Sept. 3.
Sept. 2-7. Maine State Fair, Lewiston, Me. Guernseys will be judged on Sept. 4 by Gerald Pickard.
Sept. 2-7. Rutland Fair, Rutland, Vt. Guernseys will be judged on Sept. 3 by Clarence Slack.
Sept. 2-7. South Dakota State Fair, Huron, S. Dak. Guernseys will be judged on Sept. 4 by L. V. Wilson.
Sept. 6-15. Kentucky State Fair, Louisville, Ky.
Sept. 7-12. Kansas Free Fair, Topeka, Kans. Guernseys will be judged on Sept. 11 by C. L. Norton.
Sept. 8-14. Barrington Fair, Great Barrington, Mass. Guernseys will be judged on Sept. 10.
Sept. 8-14. Saginaw Fair, Saginaw, Mich. Guernseys will be judged on Sept. 10.
Sept. 9-15. Tennessee Valley Agricultural and Industrial Fair, Knoxville, Tenn. Guernseys will be judged on Sept. 10 by Forrest Fansher.
Sept. 10-14. Eastern Idaho State Fair, Blackfoot, Idaho. Guernseys will be judged on Sept. 12 by G. C. Anderson.
Sept. 10-14. York Inter-State Fair, York, Pa. Guernseys will be judged on Sept. 10.
Sept. 11-14. Anne Arundel County Fair, Annapolis, Md. Guernseys will be judged on Sept. 12.
Sept. 13-22. Utah State Fair, Salt Lake City, Utah. Guernseys will be judged on Sept. 18 by D. L. Fourt.
Sept. 13-29. Los Angeles County Fair, Pomona, Calif. Guernseys will be judged on Sept. 18 by W. W. Yapp.
Sept. 14-19. Kansas State Fair, Hutchinson, Kans. Guernseys will be judged on Sept. 17 by E. R. Berousek.
Sept. 14-22. Eastern States Exposition, West Springfield, Mass. Guernseys will be judged on Sept. 17-18 by W. Clark Fleming, Jr.
Sept. 14-22. Oklahoma Free State Fair, Muskogee, Okla. Guernseys will be judged on Sept. 18 by Charles Norton.
Sept. 14-22. Western Washington Fair, Puyallup, Wash. Guernseys will be judged on Sept. 17 by R. E. Erb.
Sept. 15-21. Great Allentown Fair, Allentown, Pa. Guernseys will be judged on Sept. 18.
Sept. 16-21. Chattanooga-Hamilton County Interstate Fair, Chattanooga, Tenn. Guernseys will be judged on Sept. 18.
Sept. 16-21. Four States Fair, Texarkana, Tex. Guernseys will be judged on Sept. 18 by I. Walker Rupel.
Sept. 16-21. North Alabama State Fair, Florence, Ala. Guernseys will be judged on Sept. 18.
Sept. 16-21. Tennessee State Fair, Nashville, Tenn.
Sept. 16-21. Tri-State Fair, Amarillo, Tex. Guernseys will be judged on Sept. 17.
Sept. 17-21. Harford County Fair, Bel Air, Md. Guernseys will be judged on Sept. 19.
Sept. 20-28. Atlantic Rural Exposition, Richmond, Va. Guernseys will be judged on Sept. 24.
Sept. 20-28. Mid-South Fair, Memphis, Tenn. Guernseys will be judged on Sept. 24 (junior) and Sept. 26 (open) by C. L. Rougeau.
Sept. 20-29. Ak-Sar-Ben 4-H Live Stock Show, Omaha, Nebr. Guernseys will be judged on Sept. 21 by Robert H. Lage and A. C. Thompson.
Sept. 21-28. Oklahoma State Fair, Oklahoma City, Okla. Guernseys will be judged on Sept. 23.
Sept. 22-29. New Jersey State Fair, Trenton, N. J. Guernseys will be judged on Sept. 25.
Sept. 23-28. Arkansas-Oklahoma District Free Fair, Fort Smith, Ark. Guernseys will be judged on Sept. 25.
Sept. 23-28. Bloomsburg Fair, Bloomsburg, Pa.
Sept. 23-28. Panhandle South Plains Fair, Lubbock, Tex. Guernseys will be judged on Sept. 26 by I. Walker Rupel.
Sept. 23-29. Kern County Fair, Bakersfield, Calif. Guernseys will be judged on Sept. 26-27 by Tom Dewar.
Sept. 24-28. Mississippi-Alabama Fair and Dairy Show, Tupelo, Miss. Guernseys will be judged on Sept. 24-25.
Sept. 25-29. Central Washington Fair, Yakima, Wash. Guernseys will be judged on Sept. 25.
Sept. 28-Oct. 4. Heart O' Texas Fair, Waco, Tex. Guernseys will be judged on Sept. 30.
Sept. 28-Oct. 4. Tulsa State Fair and Exposition, Tulsa, Okla. Guernseys will be judged on Oct. 1.
Sept. 28-Oct. 5. National Dairy Cattle Congress, Waterloo, Iowa. Guernseys will be judged on Oct. 1-2 by Dave Younger.
Sept. 28-Oct. 6. New Mexico State Fair, Albuquerque, N. Mex. Guernseys will be judged on Oct. 2 by C. L. Norton.
Sept. 30-Oct. 5. Alabama State Fair, Birmingham, Ala. Guernseys will be judged on Oct. 3 by Dwight M. Seath (open) and L. J. Lane on Oct. 1 (junior).
Sept. 30-Oct. 5. Arkansas Livestock Exposition, Little Rock, Ark. Guernseys will be judged on Oct. 2 by Harry Herman.

OCTOBER

Oct. 1-5. Frederick Fair, Frederick, Md.
Oct. 3-5. Hale County Fair, Plainview, Tex. Guernseys will be judged on Oct. 3.
Oct. 3-12. Southeastern Fair, Atlanta, Ga. Guernseys will be judged on Oct. 5 by George E. Taylor.
Oct. 5-13. Pan-American Livestock Exposition, State Fair of Texas, Dallas, Tex. Guernseys will be judged on Oct. 10 by Olaf Kjome.
Oct. 7-12. Mississippi A. and I. State Fair, Jackson, Miss.
Oct. 8-12. Dixie Classic Fair for Northwest North Carolina, Winston-Salem, N. C. Guernseys will be judged on Oct. 8 by George E. Taylor.
Oct. 9-15. International Dairy Show, Chicago, Ill. Guernseys will be judged on Oct. 9 (junior) and Oct. 14-15 (open) by G. M. Cairns.
Oct. 14-19. Piedmont Interstate Fair, Spartanburg, S. C.
Oct. 15-19. North Carolina State Fair, Raleigh, N. C. Guernseys will be judged on Oct. 17 by Clyde Chappell.
Oct. 19-26. Pacific International Livestock Exposition, North Portland, Ore.
Oct. 19-27. State Fair of Louisiana, Shreveport, La. Guernseys will be judged on Oct. 23 by Clyde Rougeau.
Oct. 21-26. Georgia State Fair, Macon, Ga. Guernseys will be judged on Oct. 25.
Oct. 21-26. Pensacola Inter-State Fair, Pensacola, Fla. Guernseys will be judged on Oct. 22 by C. W. Reaves.

(*Please turn to page 248*)

Breeders' Bookshelf

UDDER

THE MAMMARY GLAND, by Dr. C. W. Turner. The author has done a commendable job by providing what is undoubtedly the most comprehensive treatment of the subject. This book spotlights the anatomy of the udder, but does not neglect the means by which the milk precursors are brought to the udder. 400 pages, 1952, price $10.00.

DISEASE CONTROL

LIVESTOCK AND POULTRY DISEASES, by Dr. W. A. Billings. A complete source of information on causes, prevention, symptoms and treatment of diseases of farm animals. 530 pages, 54 illustrations, $5.00.

A VETERINARY HANDBOOK FOR CATTLEMEN, by Dr. J. W. Bailey. A handbook for both farmers and students, covering fully and authoritatively all cattle troubles and diseases—causes, prevention, symptoms, treatment, 100 illustrations, 1953, $5.00.

THE FARMER'S VETERINARY HANDBOOK, by Jules J. Haberman, D.V.M. Five books in one, this handbook gives knowledge and skill to handle every health emergency among livestock—how to recognize over 285 diseases and emergencies, treatment, and scores of "how-to-do-it" photographs, 305 pages, 1953, $4.95.

NUTRITION

ANIMAL NUTRITION, Fourth Edition, by L. A. Maynard and John K. Loosli. The principles of nutrition and their application in feeding practices are carefully presented in this up-to-date revision. The book deals with the chemistry of nutrition processes, and with the nutritional requirements for body functions. 1956, 484 pages, $7.50.

MANAGEMENT

ELEMENTS OF FARM MANAGEMENT, by John A. Hopkins and William G. Murray. This fourth edition, best-selling text, acquaints students with basic economic principles involved in the successful organization and operation of any type of farm. The text's unique "farm laboratory" approach lets students analyze and apply principles of farm production to actual management problems. 455 pages, 1954, price $5.25 for Text Edition. Trade price $7.00.

LIVESTOCK AND POULTRY PRODUCTION, by Clarence E. Bundy and Ronald V. Diggins. The first text written specifically for high school vocational-agriculture courses in livestock production, gives a non-technical presentation of the fundamental practices involved in successful livestock and poultry production. 608 pages, nearly 400 photographs, drawings and tables, 1954, price $4.75 for Text Edition. Trade price $6.35.

CROP PRODUCTION, by Henry L. Ahlgren and R. J. Delorit. Each crop or phase of crop production is considered in its entirety. Its simple, direct language makes it ideal for high school agriculture courses. 600 pages, 275 illustrations, 1953, price $4.50 for Text Edition. Trade price $6.35.

PLANNING FARM BUILDINGS, by J. C. Wooley. This exceptionally useful handbook, in a completely revised Third Edition, shows how to plan or remodel farm buildings and estimate costs. It gives practical guidance for making buildings meet the needs of modern farm management. 303 pages, 169 illustrations, 1953, $7.00.

THE LIVESTOCK BOOK, written by America's top authorities, with Dr. Wm. E. Petersen handling the dairy section. 360 pages on how to grow livestock. 1,000 questions answered, 500 illustrations, 1952, $3.50.

THE PASTURE BOOK, by W. R. Thompson. Tells how to build pastures and keep them good. 1952, $3.50.

RAISING LIVESTOCK, by George P. Deyoe, W. A. Ross and W. H. Peters. A practical guide filled with charts of vital statistics and market data to help in buying, breeding, feeding and selling livestock. Simple bookkeeping methods and plans for making livestock tools included. Revised edition 540 pages, 261 illustrations, price $5.75.

DAIRY CATTLE AND MILK PRODUCTION, by Dr. Clarence H. Eckles, revised by Dr. Ernest L. Anthony, Fifth Edition. Contributing authors, Dr. H. O. Henderson, Dr. N. P. Ralston and Dr. R. B. Becker. This new edition carries special attention to problems of animal breeding, selection of the sire, business side of registered cattle business, artificial insemination, new knowledge and progress in the field of calf raising, feeding, milking, and factors influencing composition of milk. 573 pages, 101 illustrations, 1956, $6.00.

PRINCIPLES OF DAIRYING, H. F. Judkins and M. J. Mack, Third Edition. A textbook for college and university courses in dairy industry and dairy husbandry. It is particularly well suited for use in the beginning general course given to students majoring in agriculture, 315 pages, 91 illustrations, $4.75.

ELEMENTS OF DAIRYING, by T. M. Olson. New ideas on the dairy industry giving origin and types of dairy cattle, milk and its secretion, composition and food value. The processing industries, milk marketing, cream, butter, ice cream and cheese. Several chapters are included on feeding dairy cattle and dairy herd management. 1950 edition, 708 pages, price $5.50.

SUCCESSFUL DAIRYING, by Prof. C. B. Knodt. A reference book providing complete information for the development and operation of a successful dairy farm. Gives a definite pattern for the beginning dairyman and many worth while practices and excellent information for anyone with a herd. 381 pages, 1954, price $6.50.

COW OWNER'S HANDBOOK, by Dr. E. T. Baker. A practical guide to the care and feeding of cows by a veterinarian with 37 years of experience. Whether you keep a single cow or a large herd, the advice is helpful. The inexperienced owner will find answers to questions on feeding, disease, treatment, emergency treatments, etc. 1951, 213 pages, $3.95.

FORAGE CROPS, Second Edition, by Gilbert H. Ahlgren. Of special interest to county agents, fertilizer and livestock groups, this revised edition contains new chapters on pasture and range management, and new information on hay, silage, pasture and seed production. 1956, 500 pages, $7.00.

MOISTURE REQUIREMENTS IN AGRICULTURE, by Harry Burgess Roe. A complete engineering and practical guide to agricultural soil-moisture control —farm irrigation. It discusses about every phase of present-day soil-moisture regulations in irrigated regions. 413 pages, 150 illustrations, price $6.00.

PRINCIPLES OF FARM MANAGEMENT, by J. Norman Efferson. This practical book gives you clearly simply and practically, the efficient business methods that will increase returns from your farm. All types of farms are considered, and the book covers nine major business factors which affect the financial success of the farmer. 431 pages, 61 illustrations, 1953, price $6.00.

4-H HANDBOOK, by H. A. Willman. Covers a wide range of topics—soil management, selecting project animals, feeding and forage crops, judging, fitting and showing, and the social and recreational side of Club work. A timesaver for agricultural leaders, county extension agents, vocational teachers and older youth. 252 pages, 75 illustrations, 1952, price $4.50.

FITTING AND SHOWING DAIRY CATTLE, by Jack Spearing. Book is chock full of practical advice and expert tips on handling dairy cattle for the show ring, in easy-to-read writing. 1952, price $2.00.

PASTURE PRODUCTION AND MANAGEMENT, by R. H. Lush. Tells you how to make your pastures do a full-time job. Discusses every kind of livestock, giving pasture requirements for each in terms of kind of forage, quantity and acreage. Irrigation, hay production, silage, soil improvement and seed production, pasture pests, weed control, and demonstration tests fully covered. 192 pages, 71 illustrations, 1952, $3.75.

SOUTHERN DAIRY FARMING, by Paul M. Reaves and C. W. Pegram. Problems in feeding, parasite control, pasture development, and general management, peculiar to the South, are analyzed and interpreted so as to give farmers and Future Farmers a basis for developing sound programs and practices in any section of the South. 1956 Edition, 598 pages, 253 illustrations, Price $4.50.

FEEDING

DAIRY CATTLE FEEDING AND MANAGEMENT, by H. O. Henderson and Paul M. Reaves. The fourth edition. An excellent textbook on dairy management and feeding, with the latest information. Price $6.50, 1954.

FEEDS AND FEEDING, by F. B. Morrison and Associates. This book has again been entirely revised and rewritten. It presents in simple language detailed and comprehensive information covering the nutrition, feeding, care and management of the various classes of farm animals. This 22nd edition particularly emphasizes new developments. Price $9.50, 1956.

JUDGING

JUDGING DAIRY CATTLE, by E. S. Harrison and Strohmeyer & Carpenter. The best book on judging that has been printed. It has 192 pictures giving all the information and reasons for placing dairy cattle of all breeds. 130 pages, illustrated, $5.25.

BREEDING

CATTLE FERTILITY AND STERILITY, by S. A. Asdell. A pioneering work on all that is now known about reproduction in cattle. Covers minute structure of sex organs, estrous cycle of the cow, methods of semen preservation, and questions of infertility and sterility. 215 pages, 48 illustrations, 1955, $5.50.

BREEDING BETTER LIVESTOCK, by V. A. Rice, F. N. Andrews and E. J. Warwick. A dependable guide to understanding and applying the scientific facts of reproduction, heredity, and selection for more effective mating and breeding of livestock. 451 pages, 1953, 144 illustrations, $6.50.

THE ARTIFICIAL INSEMINATION OF FARM ANIMALS, edited by Enos J. Perry. Second revised edition. Provides an up-to-the-minute, systematic exposition of the principles and procedures of collection and insemination as applied to livestock.—345 pages, 1952, $5.00.

BREEDING AND IMPROVEMENT OF FARM ANIMALS, Fifth Edition, by Rice, Andrews, Warwick and Legates. An advanced study of animal breeding. It contains sections on physiology of reproduction, principles of inheritance and breeding systems and selection. It presents the principles underlying animal improvement, and shows how the principles can be put to work to improve type and productive performance. Physiologic and genetic aspects of breeding are given special treatment in the fifth edition. 1957, 535 pages, $8.50.

ARTIFICIAL INSEMINATION OF DAIRY CATTLE, by H. A. Herman and F. W. Madden. A practical book, written especially for the layman, on the practice of artificial insemination. It is non-technical, and gives much information on the breeding of cattle. This book should prove of great benefit to artificial breeding associations. $3.75.

ALL IS NOT BUTTER, by Robert Banning. A true story of a newspaperman turned dairy farmer. It is a story of homely adventure, hard work and humor, and one of the most amusing books on dairy farming ever published. Price $4.00, 1954.

LIVESTOCK PRODUCTION, by Walter H. Peters and Robert H. Grummer, second edition. A text designed for use in introductory livestock courses for agricultural students. It is a comprehensive, yet elementary presentation of the fundamentals of livestock production. 415 pages, 101 illustrations, price $6.00, 1954.

HEREDITY IN DAIRY CATTLE, by James E. Russell, the developer of Glenburnie Guernseys and a breeder and student for forty years. A book that every new breeder should study, and every old breeder should read. The genetics of breeding in everyday language. Published by The American Guernsey Cattle Club and a real authority on breeding. 156 pages, several illustrations. $2.50.

GUERNSEY BREED BOOK

THE GUERNSEY, by William H. Caldwell, secretary emeritus of The American Guernsey Cattle Club, a story of the breed from its beginning in America. Filled with many interesting stories. Should be in every Guernsey library. Profusely illustrated. Price $2.75.

All above prices subject to change without notice.

Allow plenty of time to fill orders, for several books are being reprinted and will be sent as soon as bound.

HOW TO ORDER BOOKS

Send check or money order for the price listed, addressed to:

BREEDERS' BOOKSHELF

P. O. Box 4 **Peterborough, N. H.**

Caumsett Farm

Announces

The Entire Caumsett Guernsey Herd

Has been sold to

Mr. Henry C. Venier

High Meadows Farms

LaFayette, New York

Estate of
Marshall Field

Accredited Guernseys

CAUMSETT FARM GUERNSEYS

John S. Clark

HUNTINGTON LONG ISLAND NEW YORK

In the INLAND EMPIRE
G. O. SWALES, Johnson

In the YAKIMA VALLEY
ARNIE JOHNSON, R. 1, Granger
FRANK PRITZL, Granger
E. M. RUSSELL, R. 3, Wapato
ART WINTERS, R. 3, Wapato

"SURROUNDING the COLUMBIA BASIN"
Eastern WASHINGTON Guernseys

Proved Chicona Blood Is The Backbone of Our Breeding Program

We Now Have In Service A Son and Grandson of

Chicona Niles, AR

Sire: **CHICONA PABLO, AR**
A sire that is doing a real job at Quail Roost Farms. He is out of the Excellent cow, Pippa of Chicona, 7 good records, 5 over 600 lbs. fat on 2x, 12270—713—Sr3—2x.

Dam: **NORLINA OF CHICONA**
10697—590—Sr2—305C—2x
10429—607—Sr3—365—2x
3 AR sons, 3 AR daughters

HIS SON:
CRESCENT'S N. NOBLE
Sire: **CHICONA NILES**
Dam: **SALLY'S MAGGIE**
14520—738—9yrs—HIR—365—2x
Classified VG 4 times

Typical Niles Daughters—ALL HIR
CRESCENT'S N. BERNICE
12114—582—Jr2—365C—2x
10970—506—Sr3—305C—2x
11918—639—Sr4—305C—2x
CRESCENT'S N. MARGO
9125—483—Jr2—305C—2x
CRESCENT'S N. BELLA
9640—471—Jr2—305C—2x
CRESCENT'S N. GAIL
7808—440—Sr2—284C—2x
CRESCENT'S N. CAROLEE
9512—434—Jr2—305C—2x
CRESCENT'S N. STAR
8155—428—Sr2—365—2x

HIS GRANDSON:
CRESCENT'S E. BOBO
Sire: **FAR WEST FAME'S ELDON**
Dam: **CRESCENT'S N. BERNICE**
A former Class Leading daughter of Niles—see above.

We can offer stock for sale strong in Niles blood.

FLASH . . . A Niles Daughter . . . CRESCENT'S N. BERTHA, 13396—*735—Jr2—365C—2x, just completed a Class Leading record, 5th for fat, for the Washington State College, Pullman, Washington.

CRESCENT FARM ◆ G. O. SWALES
JOHNSON, WASHINGTON

Quarry Valley Farms Dispersal

Lahaska, Pa., July 1
By A. M. MacKay

Summary:

84 head	$26,490	Average	$315.36
2 bulls	$2,600	Average	$1,300.00
82 females	$23,890	Average	$291.34

Top Bull:
Flying Horse Royal's Phil.....$1,500
Sire: Argilla Royal Philosopher
Dam: Flying Horse Royal Rose
Purchaser: William S. Tyson, Reno, Nev.

Top Female:
Quarry Valley's Phil's Bobett.....$850
Sire: Flying Horse Royal's Phil
Dam: Quarry Valley's Robretta
Purchaser: William S. Tyson, Reno, Nev.

Other animals selling for $350 or more:
James D. Berry, Jr., Titusville, Pa.
Quarry Valley Ambler's Ameret.....$350
Quarry Valley Ambler's Lace..... 700
Quarry Valley Phil's Lajade..... 485
Quarry Valley Ambler's Amy..... 575
Quarry Valley Phil's Arctura..... 425
J. H. Bradshaw, Jr., Lahaska, Pa.
Quarry Valley Ambler's Lilac..... 500
Quarry Valley's Phil's Reba..... 400
Quarry Valley's L. Aquamarine..... 360
Walter Fretz, Pipersville, Pa.
Quarry Valley Phil's Amberett..... 725
K. M. and W. J. Gerhart, Kutztown, Pa.
Quarry Valley Ambler's Amber..... 575
Quarry Valley's Phil's Sue..... 400
Quarry Valley Phil's Joy..... 460
Guy A. Leader and Sons, Inc., York, Pa.
Quarry Valley Phil's Spinate..... 535
Quarry Valley Phil's Jess..... 625
Quarry Valley Phil's Snooks..... 625
Quarry Valley Phil's Connie..... 660
Robert L. Lensemick, Lititz, Pa.
Quarry Valley's Helma and Bull Calf 500
Mrs. Robert R. Meigs, Philadelphia, Pa.
Evergreen Philmasythree..... 360
H. H. McConnell, Honey Brook, Pa.
McDonald Farms Le Radella..... 490
John A. Michael, Parkton, Md.
Quarry Valley Phil's Blondie..... 425
New York Artificial Breeding Cooperative, Inc., Ithaca, N. Y.
Wilgorlan Farms Peerless Lad(Bull)$1,100
Dr. George T. Pack, Wrightsville, Pa.
Quarry Valley Ambler's Lettie..... 385
Robert C. and Nancy R. Sahlin, Parkesburg, Pa.
Quarry Valley Ambler's Pet..... 575
A. M. Sonnabend, Millis, Mass.
Quarry Valley's Lolly..... 525

Started Testing

The following breeders have started their herds on Official Test:

HERD IMPROVEMENT REGISTRY

Lyle K. Barton, Colbar Acres, Rupert, Idaho.

Howard Detering, How-De Farm, Klaber, Wash.

Norval Dobson, Cedaridge Farm, Bonners Ferry, Idaho.

William and Mary Duffy, Innisfail Farm, Hockessin, Del.

Robert N. Harmon, Harmon's Guernsey Farm, Greeneville, Tenn.

Louis Holmes, Twin Oak's Farm, Springfield, Tenn.

Dr. Cecil C. Hunnicutt, Hunnicrest Farm, Sabetha, Kans.

Mr. and Mrs. Wallace I. Kaufman, Melodie Lane Farm, LaSalle, Colo.

Dale Kirklin, Walnut Manor Farms, Kalamazoo, Mich.

I. D. and Mary H. Lehman, Mar-Dea's Farm, Arvada, Colo.

Edward L. Peterson, Peterson Farm, Kalamazoo, Mich.

Mrs. Ruth A. Rowland, Rose Lawn Acres, Marion, Ohio.

I. P. Smith, Wildwood Run Farm, Maumee, Ohio.

David P. Turner, Green Pastures Farms, Staunton, Va.

C. L. Wasmer, Was-Mere Farms, Albuquerque, N. Mex.

HERDS TRANSFERRED FROM ADVANCED REGISTRY TO HERD IMPROVEMENT REGISTRY

Dr. O. S. Daines, Sanlynn Farm, Corinne, Utah.

C. N. Elam, Belnemus Farm, Powhatan, Va.

A. O. and Lucile Norris, Omega Farm, West Salem, Ohio.

Chat . . .

As one of the June Dairy Month activities in Jackson County, Mich., a 4-H Dairy Tour was held under the supervision of Ray Lamb, County 4-H Agent. About 70 people met at the Harold and Dwain Dancer farm, Jackson, where a fitting and showing demonstration took place. Calves for 4-H were discussed, and a class of two-year-old cows judged. Guernseys were also judged at the Fred Henningsen Farm, Jackson. A Dairy Essay Contest is being sponsored by the County Dairy Committee that sends two youngsters to the International at Chicago each year.

1956 New England Pasture Program
SWEEPSTAKES WINNER
and REGIONAL CHAMPION . . .

BRIGEEN FARMS
Fed WIRTHMORE Exclusively
for Over 5 Years

H.I.R. lactation average:
2x 52 cows 15,159 lbs. milk, 4%, 611 fat.

This outstanding herd of H. C. Briggs and Son, Turner, Maine offers proof that good pasture, good feed and good management make a combination that's pretty hard to beat.

Brigeen Farms has been in the same family for five generations, and the Briggs herd of pure-bred Holsteins went on a Pasture Improvement Program 10 years ago. Better pastures, based on Ladino Clover, oats and winter wheat with intensive fertilizing, plus exclusive use of Wirthmore 14 Fitting Feed with Pellets and Wirthmore Twin-Mix for the calves have produced one of the top herd records in New England.

WIRTHMORE POULTRY - DAIRY - STOCK FEEDS

The Big Name in Dairy Feeds

WIRTHMORE

512 Washington St., Malden 48, Mass.

Herds Classified

A total of 1,314 cows in 59 herds were classified in the territory of George W. Chambers during the period from May 27 to June 8 by Lawrence O. Colebank, official classifier.

A summary of the results shows 25 were rated Excellent, 434 Very Good, 502 Desirable, 270 Acceptable, 78 Fair and five were rated Poor.

Of the 25 rated Excellent, 13 were Excellent for the first time and 12 were reclassified Excellent.

The herds classified in the following states were owned by: IOWA, Vernon A. Bein, Beaman; O. R. Bentley and Son, Ames; Lowell Onstat and Son, Indianola; Arnold M. Pancratz, Dubuque; C. A. Rule, Indianola; Dennis and Roger Woodruff, Ackworth; LeRoy Woodruff, Indianola. KANSAS, W. H. Bertholf, Wichita; Homer D. Enns, Hillsboro; C. J. Graber, Newton; Lloyd and Ronald Ringer, Wichita; Arthur Schrag, Pretty Prairie; Herman H. Schrag, Pretty Prairie; Oliver R. Unruh, Hillsboro. MINNESOTA, Homer Goss, Lewiston; James E. Kelley, Minneapolis; R. D. Mayer, Bigelow; Earl A. Ness, Albert Lea; Willard S. Ness, Albert Lea; Lena Ulland, Austin. MISSOURI, Everett Lee Baker, Butler; Alva and Marion Barnard, Polo; Wayne and D. Baumann, Cosby; Guy Cordomer, Cosby; John M. Cornwell, Spickard; Ghere and Cubbin, Butler; John D. and John H. Erp, Trenton; W. O. and W. D. Feezor, Farmington; C. L. Harris, Carthage; James P. Kelly, Trenton; Glenn Kircher, Harrisonville; University of Missouri, Columbia; Missouri Improvement Company, Bismarck; George R. Nixon, Springfield; William H. Raaf and Sons, Gerald; Seco Farms, Inc., Arcadia; J. Neal Sheets, Ridgeway; Emery Vieten, Leslie; Charles F. Watkins and Son, Belton. NEBRASKA, Luke Chapman and Sons, North Bend; Kenneth D. Hanson, Wahoo; Joe Muller, Omaha; Le Roy E. Nelson, Mead; Joseph C. and Jack R. Nitz, Cedar Bluffs; Walter R. and Herman W. Pfeiffer, Arlington. WISCONSIN, Paul B. Bjerkeng, Beldenville; Herbert Hochmuth, La Valle; Glen Hubbard, Norwalk; Roy E. Jacobs, Sparta; Mr. and Mrs. Frank Johnson, Granton; Harold Kringle, Barron; Mr. and Mrs. Nick Malz, Union Grove; Walter Matthys and Sons, Barron; Robert F. Moon, Fennimore; Floyd L. Nichols, Sparta; Raymond Overby, Chetek; George D. Peterson, Wilson; Melvin P. and Gordon P. Ely, Beldenville; Rudesill Brothers, Baldwin.

Dairymen To Select Favorite Dairy Barn Equipment Dealer

JUST to be different, instead of a queen, dairy farmers in a 14 state area—Maine through Maryland and west to Michigan—will vote a favorite dairy barn equipment dealer this summer. The dealer receiving the largest number of votes through the contest period—July 1 to September 15—will fly to Paris, France, with his wife for a two-week all-expense paid vacation.

As a token of appreciation for their votes, all dairymen who cast votes for the winning dealer will receive a gift mailed back to them by the dealer from France.

The selection of a favorite dairy barn equipment dealer is being sponsored by Standard Equipment, Inc., Bel Air, Maryland.

Frank K. Erwin
"Your Friendly Trucker"
LIVESTOCK TRUCKING
ANYWHERE
HUDSON, N. H.
Tel: TUxedo 2-4782

Strohmeyer & Carpenter, Inc.
PHOTOGRAPHERS OF ANIMALS
White Plains-Box 788-New York

BE PROUD TO ADVERTISE GUERNSEYS

T-SHIRTS with head illustration beautifully done on quality white combed cotton. Nylon ribbed neckband. Washable, colorfast. Fits anyone in the family. Specify size — Small, Medium, Large for Child or Adult. Special imprint with your name, farm name or emblem on 6 T-Shirts for **$7.50.**

$1.00 each
3 for $2.75

FOR AN UNLIMITED FUTURE
GUERNSEY

25c each
10 for $2.00
100 for $18.00

SELF-STICK PUBLICITY SIGNS for cars, trucks, show boxes, gates — so many uses. 4 x 18 in. strip shows name and picture as illustrated. Bright fluorescent paint on dark background. Plastic-impregnated for long wear. Self-sticking — mounts on any surface. **These items available with any popular breed. Send check or money order today. Postage paid. Satisfaction guaranteed. Ask for our free catalog of farm signs and other imprinted items.**
SUCCESSFUL SIGN CO., 1251 Mound Ave., Dept. B87
RACINE, WIS.

MAC-RĀ Size 2¼" x 3½" 3/16" Thick

PREMIUM NECK TAGS DO THE JOB BETTER COST NO MORE . . .
BIG BOLD 1⅜" HI NUMBERS DEEP ENGRAVED
2 KINDS Nylon or Aluminum Same size and price
NYLON TAGS Come in four colors — White, Yellow, Red and Blue . . State color wanted
NUMBERED AS YOU LIKE 1 TO 999

Tags - Nylon or Aluminum	ea.	$ .50
1/0 Chain, plated, 40" long	ea.	.50
Key ring fasteners, plated	ea.	.15
One to twenty-four chains, complete	ea.	$1.15
Twenty-five and over chains, complete	ea.	$1.00
Sample - chain, ring & tag		$1.00
EZee on/off Pliers		$1.00

½ price with 25 complete chains

Best Quality ½" Manila Rope Halters	$1.25
Best Quality ½" Sisal Rope Halters	$1.00

V-8 ROPE BUCKLE NO TOOLS REQUIRED

With 40" Metal Tipped ⅜" Rope and Tag Complete	$1.00
25 and Over Complete Sets	.90
One Sample Set	.75

PAT. PENDING
Write for illustrated price list —FREE
ALL ORDERS POSTPAID
Check with order please Canada add 10%

WE'RE AS CLOSE AS YOUR MAIL BOX
MAC-RĀ COMPANY
SANTA BARBARA, CALIF. P.O. BOX 1409

James Canyon Ranch Moves Entire Operation to Nevada

GOLDEN GUERNSEY PROGRAM INAUGURATED

MRS. GEORGE TYSON has recently moved her California Unit of the James Canyon Ranch to Genoa, Nevada. The entire operation now comprises 2,300 acres and the ranch and herd of 500 registered Guernseys are under the direction of Mrs. Tyson's son, William S. Tyson.

Upon a recent trip to Reno, Nev., Mrs. Perle Mesta, Mrs. Tyson's sister, was happy to be among the first to sample the James Canyon Ranch GOLDEN GUERNSEY milk, sold under the Windmill Brand by the Minden Cooperative Creamery Company, Inc.

S. Stornetta, manager of the Minden Cooperative Creamery Company, Inc., states that the company has been in business in Nevada continuously since 1908, servicing most of the state. In May, a drivers' meeting was held in Minden, followed by a dinner for them and their wives at which over 80 guests launched the dairy's new premium product, the only premium Guernsey milk in the State of Nevada. Present at the meeting was Arthur W. Telfer, of Sacramento, secretary-manager of the California Guernsey Cattle Club, through whose office the production and distribution of Nevada's GOLDEN GUERNSEY milk will be supervised.

Mrs. Perle Mesta sampling the James Canyon Ranch GOLDEN GUERNSEY milk sold under the Windmill Brand, the only premium Guernsey milk in the State of Nevada.

AUCTION — AUG. 23
Read The SHELDEGREN STORY Page 173, July 15 and pages 266, 267 August 1 Journal.
RICHARD G. HARWOOD,
CORDAVILLE, MASS.

PATENTED
KANT-KOM-OFF COW BLANKETS

A BETTER BLANKET AT A LOWER PRICE
FREE CATALOG
R. LAACKE CO.
"Cow and Sheep Blankets for 60 Years"
1033 W. Walnut St. • Milwaukee, Wis.

DAISY Cattle Markers

Solid brass tags and brass-plated chain
No. 21—FOR NECK Case-hardened chain. Tag numbered both sides. $13.25 per dozen **delivered.**
No. 17—FOR HORNS. Case-hardened chain. Tag numbered both sides. $9.20 per dozen **delivered.**
No. 38—DOUBLE PLATE NECK MARKER. Combination strap webbing and heavy chain, two marker plates. $14.50 per dozen **delivered.**
Write for catalog. Sample mailed for $1.00.
GOLDEN ARROW FARMS
Dept. 7, P. O. Box 7 Huntington, Indiana

HOOF TRIMMING
Write
ROGER D. and OLIN G. BACON
East Main St. — Sonny-Dale Farm
Brookfield, Mass.
Phone Volunteer 7-6111

Please mention the Journal when answering our advertisers

Master Saver Feeder

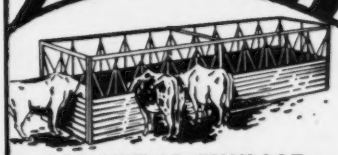

FOR HAY OR ENSILAGE
Model #15 15 Ft. Long $89.50
FREIGHT PREPAID

- PERMANENT
- ALL-METAL CONSTRUCTION
- CUTS YOUR FEED COST
- FEEDS 24 HEAD

Write for free illustrative folder
CENTRAL STATES SALES CO.
P. O. BOX 10222 DALLAS, TEXAS

CHOOSE a Papec No. 32A Forage Harvester and save up to $1000. With all three attachments . . . row-crop, direct cut and hay pick-up . . . the Papec is priced from $148 to $1000 lower.

With the extra large ninety-eight square inch throat opening, the Papec "32A" will handle up to 25 tons of silage or up to 5 tons of dry hay per hour. Gets crops in fast and easy.

The Papec Quick-Change mechanism makes it a boy's job to switch from one attachment to another. Other Papec features include Adjustable Axles . . . Patented Silage Shelf . . . Side and Rear Feed Delivery at no extra cost . . . Automatic Delivery Pipe Control . . . Adjustable Hay Pick-up Fingers.

See the Papec "32A" Harvester today at your Papec dealer, or send name on margin of ad for FREE booklet.

LOWEST PRICED . . . BIG CAPACITY *Plus* PAPEC QUALITY

PAPEC MACHINE COMPANY
Shortsville, N. Y.

FORAGE HARVESTERS • CROP BLOWERS
ENSILAGE CUTTERS
HAY CHOPPER-SILO FILLERS
HAMMER MILLS • FEED MIXERS

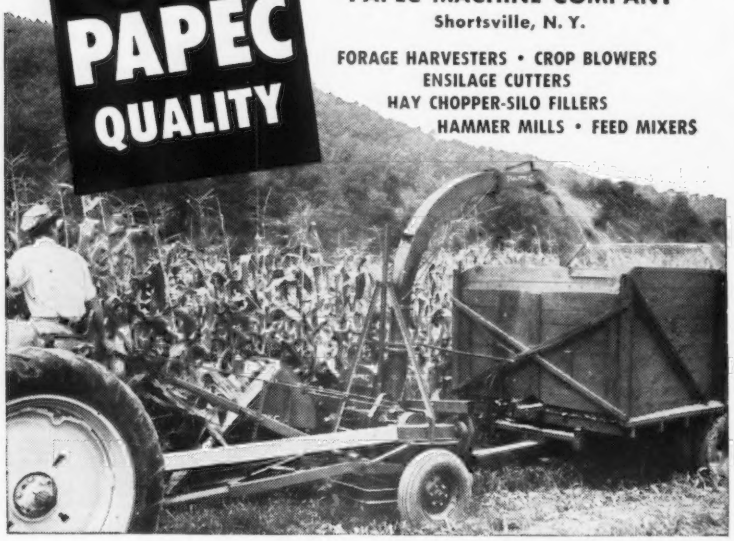

FRED C. WETMORE CO.
LIVESTOCK PHOTOGRAPHERS
4323 W. 143rd St., Cleveland 11, O.
PHONE: WINTON 1-8095

NYLON NECK TAGS!

Here's the newest tag on the market! Tough, white nylon material. Will not crack or become brittle... even in coldest weather. Large, black, engraved figures easy-to-read at a distance. FULLY GUARANTEED. Priced only 40c ea. in lots of 100 or more; 45c ea. Ind.; Key rings, 15c ea.
SEND FOR WESTON'S COMPLETE CATALOG, FREE

WESTON Manufacturing & Supply Co.
1933 Spear Blvd., Denver, Colorado

Calendar . . .

(*Continued from page 242*)

Oct. 21-26. South Carolina State Fair, Columbia, S. C. Guernseys will be judged on Oct. 22.

NOVEMBER

Nov. 1-10. Grand National Livestock Exposition, San Francisco, Calif. Guernseys will be judged on Nov. 6 by William Hitz.

Nov. 2-11. Arizona State Fair, Phoenix, Ariz. Guernseys will be judged on Nov. 6 by H. H. Kildee.

Nov. 15-23. Royal Agricultural Winter Fair, Toronto, Ont., Canada. Guernseys will be judged on Nov. 18-19 by W. S. Brooks.

JANUARY

Jan. 13-17, 1958. Pennsylvania Farm Show, Harrisburg, Pa. Guernseys will be judged on Jan. 13 by Steve Close.

Jan. 24-Feb. 2, 1958. Southwestern Exposition and Fat Stock Show, Fort Worth, Tex. Guernseys will be judged on Jan. 30.

FEBRUARY

Feb. 4-15, 1958. Florida State Fair, Tampa, Fla. Guernseys will be judged on Feb. 5 by Hilton Boynton.

Feb. 25-Mar. 1, 1958. Pinellas County Fair and Horse Show, Largo, Fla. Guernseys will be judged on Feb. 27 by H. H. Kildee.

AUCTION — AUG. 23
Read The SHELDEGREN STORY Page 173, July 15 and pages 266, 267 August 1 Journal.
RICHARD G. HARWOOD,
CORDAVILLE, MASS.

Applicants for Membership

THE following Guernsey breeders have applied for membership in The American Guernsey Cattle Club:

CALIFORNIA: Peacock Dairies, Inc., Bakersfield, recommended by Merritt H. Adamson.

ENGLAND: Sir Denys Lowson, Gloucestershire, recommended by Henry D. Mercer.

MASSACHUSETTS: Robert G. Stone, Marion, recommended by C. E. Cotting.

MISSOURI: George R. Nixon, Jr., Springfield, recommended by James Lusk.

NEW YORK: Paul Fritz, Geneva, recommended by Richard P. Outhouse; Edgar Gross, Sinclairville, recommended by James M. Carr.

NORTH CAROLINA: Mr. and Mrs. M. B. Black, Midland, recommended by Alfred M. Brown.

OHIO: Windward Farms, Canton, recommended by W. R. Timken and H. H. Timken, Jr.

PENNSYLVANIA: Melvin Applegate, Millville, recommended by Alvin C. Bush.

VIRGINIA: W. W. Rawley, Mount Solon, recommended by W. Clark Fleming, Jr.

WASHINGTON: Paul Kaminsky, Ellensburg, recommended by Boynton Dodge.

WISCONSIN: Clifford Umberger, Genoa, recommended by L. V. Wilson.

Lloyd Cooley

LLOYD COOLEY, Willowbrook Farm, Hudson, Mich., passed away on June 20 at the age of 61. He was a loyal Guernsey breeder and his presence always made the events in Michigan more pleasant and profitable. He was one of the first breeders of registered Guernseys in Lenawee County, and built his herd around the Cesor Maxim family. This year he had a string picked for the Southeastern Show.

Lloyd's life was devoted to his farm and family. He was active in the Farm Bureau and was always ready to help the young people of the community. He is survived by a brother, Guy.

JOHN BOOTH BERESFORD, son of Mr. and Mrs. James Beresford, Tyrone Farms, Metamora, Mich., was recently married to Chassie Rasmussen, daughter of Mr. and Mrs. Neils Rasmussen, Copenhagen, Denmark.

19 More PIONEER-Fed Cows Make A. R. Records at Flying Horse Farm

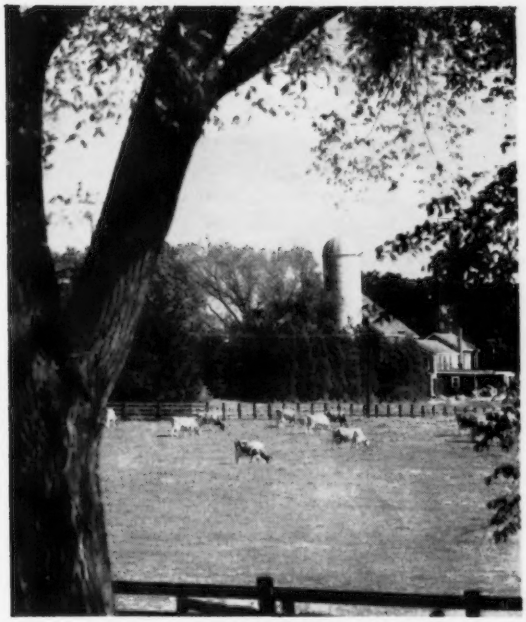

The Flying Horse herd of some 150 pure-bred Guernseys have been fed PIONEER DAIRY FEEDS for the past 11 years. During that time 52 cows in the Flying Horse herd have finished A. R. records and made some National records. The average on the 52 A. R. records is 15,234 pounds of milk and 791 pounds of fat and only 12 of these records were made in mature class.

We at Flying Horse Farm feel this is recommendation enough for any feed.

FLYING HORSE FARM

Corey C. Garey

Corey C. Garey
Manager

19 cows - 365 D - 3X - Average 15,097 M - 780 F

Flying Horse Farm, South Hamilton, Massachusetts

PIONEER DAIRY FEEDS

THERE MUST BE A REASON why more National and State records are made on PIONEER than any other feed. And there IS . . . PIONEER is noted for extreme palatability, is physically safe at all levels and maintains extreme high health.

Why don't you take Mr. Garey's recommendation and join the PIONEER family of satisfied feeders?

Good Cows — Good Management — and **PIONEER** *Feeds . . .* **Make Great Partners!**

MAIL THIS COUPON, TODAY!

For Full Information about the New PIONEER Dairy Feeding Program and available PIONEER Field Service, fill out and mail coupon at right.

HALES & HUNTER CO.
141 W. Jackson Blvd., Chicago 4, Illinois

Please send me complete details on the PIONEER Dairy Program ☐. My herd numbers.....cows. I would like to talk to one of your field representatives without obligation ☐.

NAME.....

ADDRESS.....

CITY.....STATE.....

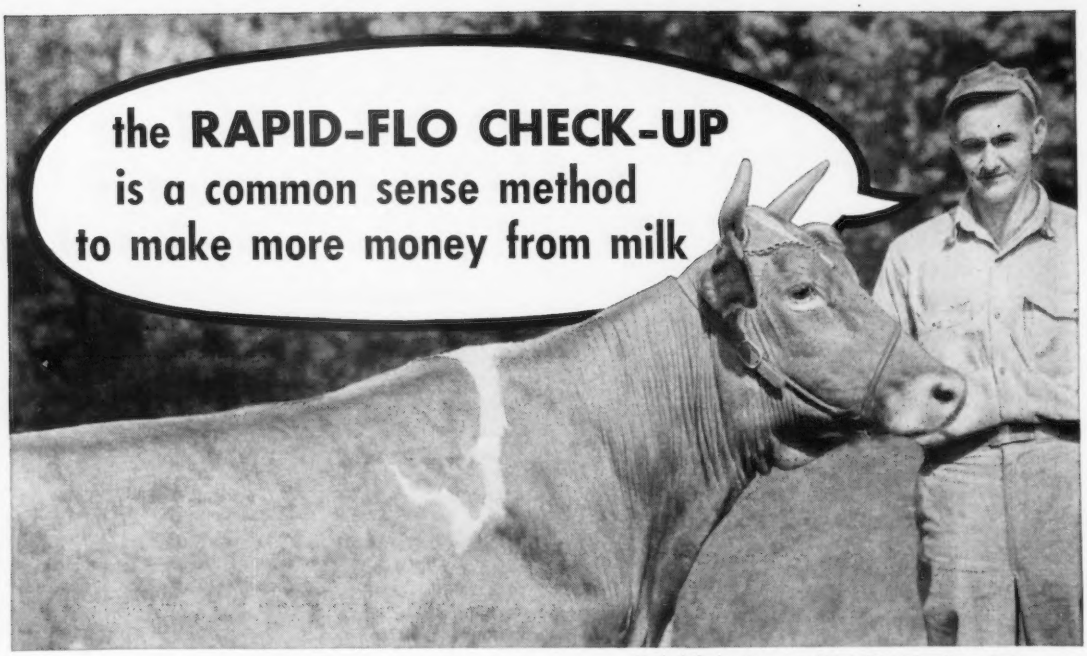

Mr. P. A. Dreher, Manager of Black Hole Hollow Farms, South Arlington, Vermont, shown with world champion Clarinet's Alma.

"I have used Rapid-Flo Single Faced Filter Disks on my champions, as well as the rest of my herd, ever since I started in the dairy business."

And, like thousands of other profit minded dairymen, Mr. Dreher knows that the Rapid-Flo Check-up is a practical method that can be used by every dairy farmer to show up mastitis and better milk quality.

THERE'S NO SUBSTITUTE FOR QUALITY...

If You Want To Make Money From Milk

The Rapid-Flo Check-up is a common sense program for *improving milk quality and increasing profit.*

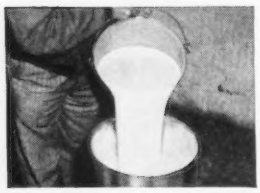

At the next milking:

1. Filter the milk from 4 cows through a Rapid-Flo Single Faced Disk. IMPORTANT—*Slow filtration* is a danger signal. Something is wrong!

2. Carefully remove used disk and lay it on a piece of heavy paper. Rinse the strainer, put in a new Rapid-Flo disk and proceed with the next 4 cows, keeping track of which cows' milk is filtered through each disk.

3. After the foam disappears, examine each disk. When you see garget or foreign matter, filter the milk from each cow in that group individually *at the next milking.*

Examination of these disks will indicate which cow is causing trouble.

This Rapid-Flo every cow Check-up will also indicate sources of extraneous matter and the precautionary steps necessary to produce clean milk and increase profit.

Rapid-Flo Single Faced Filter Disks are engineered for safe filtration, plus the extra benefit of a reliable Rapid-Flo Check-up. Johnson & Johnson's exclusive Fibre-Bonding process makes Rapid-Flo Milk Filters more retentive so *you can see for yourself* how to improve quality and avoid loss.

Next time you buy filter disks, get genuine Rapid-Flo Fibre-Bonded Filter Disks by Johnson & Johnson—in the blue factory sealed box.

FILTER PRODUCTS DIVISION

Johnson & Johnson

4949 West 65th Street **Chicago 38, Illinois**

Copyright, 1957, Johnson & Johnson, Chicago

WHAT ARE THEY WORTH TO YOU? We have here at the farm about 1000 back issues of the Guernsey Breeders' Journal. Only a very few of the issues are missing. Ideal for the breeder who enjoys doing research. **Joseph Mangeot, Oswego Falls Farm, Fulton, New York.**

ABS Complete Program of Frozen Semen

COMPLETE success has attended the revolutionary change-over from the use of liquid semen to a complete program of frozen semen by American Breeders Service, Chicago, Ill., largest artificial breeding organization in the United States. American Breeders Service bred 980,761 cows in 1956. As of June 1, 1957, nearly 500 technicians are using frozen semen exclusively. Over 400,000 cows have been bred with ABS frozen semen. One-half million cows will be bred with frozen semen by ABS in 1957. Complete conversion to frozen semen is planned throughout the 43 states served by American Breeders Service.

Frozen semen, in spite of all the costly research and testing involved, is an unqualified success. Dairymen benefit from fewer and better proved sires and a greater choice of bulls and breeds. American Breeders Service has maintained non-returns on a first service 60-90 day basis of over 70 per cent. The average for 24 consecutive months is 71.5 per cent. Frozen semen increases still further the influence of the best bulls and makes their semen available to a greater number of dairymen everywhere. American Breeders Service trucks now deliver frozen semen and refrigerant to nearly 500 technicians in Illinois, Iowa, Wisconsin, Minnesota, Michigan, Indiana, Ohio, Pennsylvania, New Jersey and New York. Delivery is made once every two weeks.

George Simpson Cited By University of Connecticut Dairymen

GEORGE SIMPSON, Director-at-large in the Connecticut Artificial Breeding Association and a member of their Guernsey Sire Committee, was an honored guest at the Annual Dairy Breakfast of the University of Connecticut Dairy Club.

Mr. Simpson is considered by many to be one of the top dairy farmers and farm operators in the state. The Simpson herd has traditionally been one of purebred Guernseys for over 25 years. George's skill as a crop man has been well demonstrated by his winning the New England Green Pastures award.

Aside from having a successful career as farmer, George Simpson has been active in many community activities.

Herds Classified

A total of 1,096 cows in 36 herds were classified in the territory of M. L. Dawdy during the period from May 6 to May 18 by Lawrence O. Colebank, official classifier.

A summary of the results shows 38 were rated Excellent, 342 Very Good, 454 Desirable, 217 Acceptable, 43 Fair and two were rated Poor.

Of the 38 rated Excellent, 17 were Excellent for the first time and 21 were reclassified Excellent.

The herds classified in the following states were owned by: INDIANA, Mervin Eby, Elkhart; Mr. and Mrs. Meredith Goebel and Family, Huntington; Levi R. Hochstetler, Nappanee; Henry Leffler and Family, Marion; Metzger Brothers, South Whitley; T. Elias Weaver, Wakarusa; Lewis K. Martin, Wakarusa; Virgil C. Weaver, Goshen; D. C. Wood, Greensburg; W. L. Young and Son, Greentown. ILLINOIS, Arthur Bauer, Cissna Park; Harry W. Bauer and Sons, Cissna Park; Loren Bauer, Cissna Park; John G. Busboom, Est., Gifford; Eldon G. Christensen, Sibley; Mildred B. Dickinson and E. L. Dickerson and Sons, Elgin; James V. Keeley, Fairbury; Richard A. Knapp, Cissna Park; Robert M. Lindsey, Alvin; Gertrude McNaught, Elgin; Richard L. Muehling, Cissna Park; Miss Laurel M. Peck, Geneva; The Quaker Oats Company, Barrington. MICHIGAN, Margaret A. Couzens, Birmingham; R. F. Locke, Hickory Corners; William L. Pleiness, Scottville. OHIO, Hazel H. Beach, London; D. G. Arnold, Bucyrus; Walter A. Eberhard, Grove City; Meade Farnham and Son, Edgerton; Arthur Fisher, Hilliards; Warren Guinther, Nevada; Edward C. Haaf, Pickerington; Arthur Hansen, Bellevue; Clyde M. Vaughn, Amlin; Henry Zumfelde, Wauseon.

IDENTIFY YOUR COWS WITH "NASCO" CATTLE MARKERS

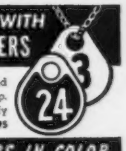

Don't cull good cows, lose identity of purebred calves, make errors in breeding and ownership. Aluminum tags with 40" steel chain. Specify numbers wanted. C402 Set of 12 ..... $13.95

TENITE CATTLE MARKERS IN COLOR

Heavy duty unbreakable plastic, complete with chain and open link. C437 Yellow, C438 Red, C439 Blue - per dozen $11.95

SHOP THE "NASCO" CATALOG FIRST

Select from the World's largest stock of Scientific Farming Supplies & Equipment.

Write for your FREE copy Catalog No. 38

NATIONAL AGRICULTURAL SUPPLY CO.
FORT ATKINSON 40, WISCONSIN

BARN SIGNS
$3.95 and up.

DEEP LAKES WANDA
BORN 4 14 43 REG 793055
14635 711 SR4
15561 726 6 YRS 365 C
S DEEP LAKES WANDERER
D DEEP LAKES PENALOPE
17971 759 6YRS 365
CALVED 6 31 51 DUE 9 7 52 C

COMPLETE WITH LETTERS

WRITE FOR CATALOG
or see Nov. 15, 1955 issue of Journal
BILL CHILCOAT
LAKEVILLE Connecticut

National DAIRY CATTLE CONGRESS

proudly presents its

45th ANNUAL EXPOSITION

and

YOUR NATIONAL SHOW

The Show that is host to the finest Guernseys in North America invites you to include Waterloo on your show schedule.

The finest Guernseys
World's richest dairy premiums
Top-flite personnel
First class accommodations

They're all here — See you at The Friendly Show.

SEPT. 28 - OCT. 5 WATERLOO IOWA

CHARLESCOTE FARM

We are pleased with the results which we are getting from our Senior Herd Sire

MIDVIEW BEAUTY'S NOBLE

His Sire — **COLDSPRING'S ROMULUS NOBLE**
62 AR daughters, 44 PR sons

His Dam

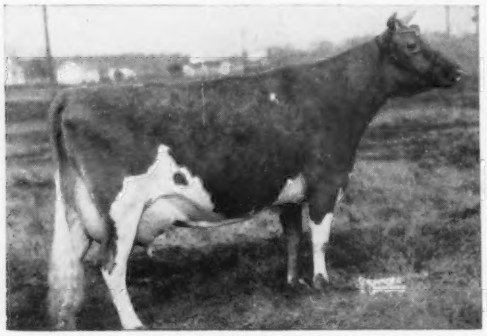

COLDSPRING'S ROMULUS' BEAUTY (E)
10783—609—GG, 14374—746—C
Sold for $16,500, The Guernsey Sale, 1946
1 AR daughter, 5 PR sons

His Granddam

VALLEVUE BUTTERFAT BEAUTY (E)
11994—619—GG, 16578—831—A, 18914—937—AA
7 AR daughters, 5 PR sons

NOBLE has 5 daughters that have finished records at Charlescote

CHARLESCOTE NOBLE'S COROLLA, VG '55 '56
15977—706—Jr2—365C—3x

CHARLESCOTE NOBLE'S BOUNTIFUL, VG '55 — E '56
14869—689—Jr2—365C—3x

CHARLESCOTE NOBLE'S HURRICANE, D '55
13908—654—Jr2—365C—3x

CHARLESCOTE NOBLE'S MAYBELLE, D '55 '56
13323—654—Jr3—365C—3x (pending)

CHARLESCOTE NOBLE'S MISTRESS, D '56
11483—667—Jr2—365C—3x

Below are pictured two of his daughters

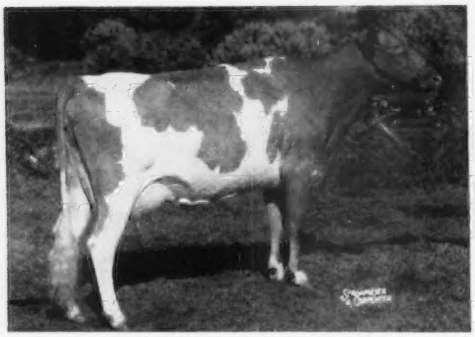

CHARLESCOTE NOBLE'S BOUNTIFUL, VG '55 — E '56
14869—689—Jr2—365C—3x
1st 3-year-old, Sr. & Gr. Ch., best cow bred and owned by exhibitor, Eastern States Exposition, 1956.

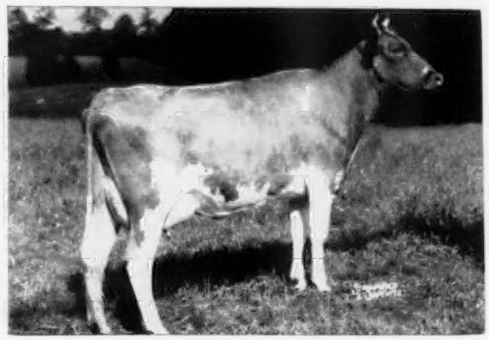

CHARLESCOTE NOBLE'S COROLLA, VG '55 '56
15977—706—Jr2—365C—3x. 1st 3-year-old, 2nd Best Udder, Topsfield, 1956. 1st 2-year-old, Res. Gr. Ch., Essex Co. Spring Show, 1956. Best cow bred and owned by exhibitor in both shows.

Both of these cows have five generations of Charlescote breeding, going back to the original Guernseys purchased by us in 1929.

We are using NOBLE wherever possible and will have bull calves to offer from time to time out of our best cows.

CHARLESCOTE FARM — Breeder of Guernseys for 28 Years

Federal Accredited Herd No. 474040

Sherborn, Mass.

Bang's Free No. 12

RICHARD SALTONSTALL, Owner
140 Federal Street, Boston 10, Mass.

MAYNARD C. GRINDLE, Manager
CHAUNCEY F. WEST, Managing Herdsman

DRAW UP A MILK STOOL and LET'S TALK ABOUT...

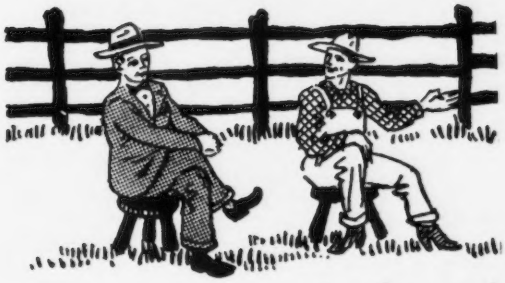

* A Coarsey Expression

(from one of Ralph Coarsey's humorous stories)

" Coupious Quantities of Lacteal Fluid "

— or, in other words, a whole lot of milk!

Sire:
McDonald Farms P. Monarch
($14,000)
sire of:
St. Albans Monarch Pretty Spot
21324—1086—Sr4—365—3x

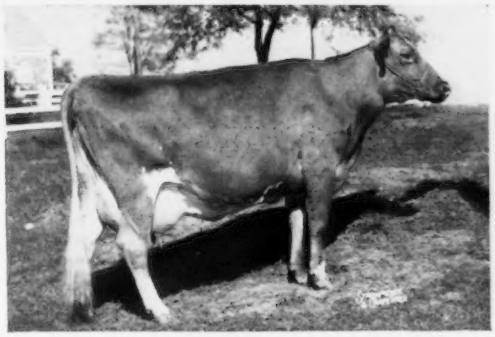

(picture taken when near dry)

Dam:
St. Albans Glamour Sequel Faith
11878—623—Jr2—305C—3x
10834—544—Jr3—HIR—365—2x
12208—618—Sr4—HIR—305C—2x
Class Leading record when made.

Dot-Cap's Glamour Girl, Very Good. 10770—512—Jr2—HIR—305C—2x, 11835—562—Jr3—HIR—305—2x, 15830—820—Jr4—365—2x, Class Leader 9th for milk and 8th for fat. On retest again she has milked up to 73.9 on 2x.

Sire:
Coldspring's B.R. Bonwick
47 tested daughters
sire of:
Belmont View Bonwick's Gem
Topped 1954 Klondike Sale at $2,000.
10616—482—Sr2—365C—2x
10755—508—Sr3—305—3x

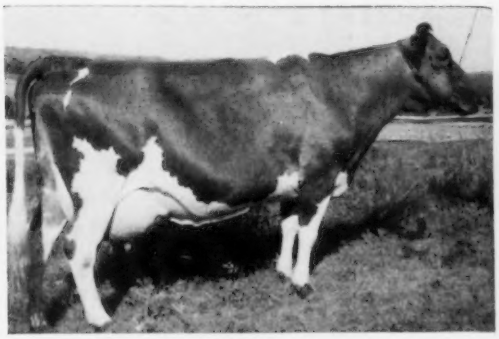

Dam:
Belmont View Brilliant's Alma
11037—535—Jr2—365C—3x

Belmont View Bonwick Alma, Excellent. 13018—634—Jr2—365—3x, 14111—675—Sr3—303C—3x. On retest in 232 days has 12885—606—Sr4—2x (at a Class Leader rate).

GLAMOUR GIRL and ALMA represent the power in our female herd. They are 1400 lb. cows with a will to produce. They are not "sports," but honestly inherit their marvelous qualities. It is sons of cows like these, sired by our proven bulls, Fairlawn K. Senator and Woodacres Prince Martin, that will help to build your herd with "modern" Guernseys.

HERMITAGE VIEW FARMS, Inc.

ROUTE 1 — OLD HICKORY, TENN.

L. C. LANGFORD, owner

ROBERT BASSE, manager

BAKER VIEW FARM
C. M. Vander Griend, Lynden
DEER CREEK FARM
Lloyd R. Manthey, Bellingham
ERDMAN FARM
C. Erdman, Bellingham

GOLDEN TERRA FARM
Fred Rehm, Lynden
LINDEAN FARM
F. Sandell, Bellingham

NORTH GATE FARM
John Rietman, Lynden
ROZELYN FARM
Zweegman Bros., Lynden
VALMARK FARM
Ira Stauffer, Lynden

WESTWARD GUERNSEY FARM
Gerritt Vander Griend, Lynden
WILL-O-WEST
Lewis Van Mersbergen, Lynden

Presenting A Few Of Our Top Brood Cows

2 Silver Forest May Royal daughters

Western Glow Royal Lark
(VG 4 times)
12237—611—5yrs—305C—572
5019—249—12yrs—HIR in 97 days

Silverbell of Aldarra
(VG '54)
6219—284—6yrs—HIR in 136 days

A Western Glow Maryann's Royal daughter

Western Glow Gay Ann
(VG 4 times)
12388—638—Sr2—HIR—365—730
10617—541—Jr4—HIR—305C—610

2 Western Glow Masterpiece daughters

Highland View Wanda
(VG '55)
10575—550—305 days—12yrs—DHIA
5374—257—13yrs—HIR in 109 days

Highland View Rebecca
(D '55)
6722—307—6yrs—HIR in 164 days

A Western Glow Marymost daughter

Marietta of Evergreen
5315—216—7yrs—HIR in 78 days

3 Western Glow Lucky O'War daughters including

Will-O-West Lucky Louise
11152—546—5yrs—HIR—305—2x
2098—115—7yrs—HIR in 39 days

Also

Suneva's Red Queen
6136—248—16yrs—HIR
in 157 days

Red Queen's Dolly of L. Ranch
11575—525—10yrs—HIR—305—2x
3608—155—11yrs—HIR in 32 days

VISITORS WELCOME

Lewis Van Mersbergen, Owner
LYNDEN, WASHINGTON

Will-O-West Guernsey Farm

Our Home-Bred Junior Sire — Carries the blood of the ACTRESS and GLORY families.

CONVENT'S MARINE
Born December 2, 1955

His Paternal Granddam

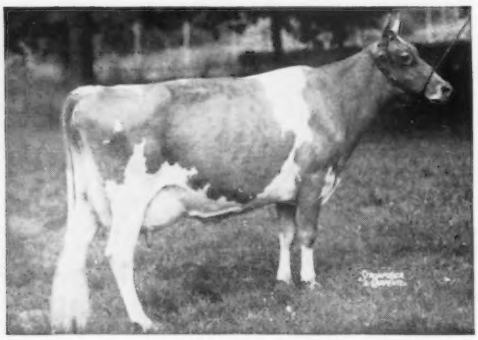

FAIRLAWN K. GLORY
Excellent 5 times
13414—622—Jr2—365C—3x. 17244—815—Jr4—365C—3x
Sold for $9,500 in 1953
Dams of 3 sons and 4 AR daughters.

Sire: **FAIRLAWN GLORY'S PRINCE**
In service at Fairlawn Farms, where his daughters are outstanding.

Dam: **FAIRLAWN K. MONELLA**
13501—702—Jr2—365C—3x
*17302—*945—Jr3—365C—3x
10th in milk, 4th in fat

Next Dam: **FAIRLAWN PEER'S MONITA**
4 records including 12954—647—Jr2—365C—3x, 11686—556—7yrs—HIR—305—2x

We can offer bull calves out of dams with up to 972 lbs. fat

"A Small Herd of Select Breeding Guernseys"

HOLLOW HILL FARM

CONVENT, NEW JERSEY

Accredited Certificate 85652

MR. and MRS. PAUL MOORE, Owners

Negative Certificate 62

You don't need a magnifying glass . . .

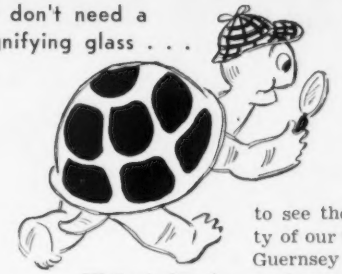

to see the fine quality of our Outstanding Guernsey Stationery. Write today for specimens and prices.

TRANSCRIPT PRINTING COMPANY
Printers of The JOURNAL
Peterborough, New Hampshire

It Doesn't Cost

to Advertise — —

It Pays!

DUNN'S TOUR

. . . 1910 — 1957 . . .

HIGH PRICE FOR FALL MILK is forecast, backed all summer by unusual strength in fall cows. Why not buy now . . . before they go higher? That means (for a truck load or more) TAKE A DUNN'S TOUR and be driven comfortably to herds in low price milk areas where fall cows can be bought worth the money . . . both grades and registered cows. WE HAVE HERDS, TOO — top buys in self-supporting herds of all sizes.

VERMONT — plenty wet up here with farmers praying for sun to dry their record hay crop. Never more beautiful nor the Green Mountain grazing more lush, we're up here selecting those hardy, healthy, unspoiled critters for the State Sale (see below) and having great luck getting more from the same famous old Vermont herds that have made so many other great breeders GREAT. Come and get 'em Sept. 11th.

SHELDEGREN . . . see pages 266, 267 for the story of the breed's most fabulous herd.

AUCTION NEWS

AUG. 23 — SHELDEGREN FARM, GREENFIELD, MASS. The breed's most fabulous herd . . . see pages 266, 267. Dispersing all sound cows and bred heifers. Every unsound cow will also be displayed sale day to show complete families and honest sale selections.

SEPT. 11 — 33rd VERMONT STATE SALE, RUTLAND, VT., and surplus heifer sale same day. Cows with endurance that make good wherever they go . . . fresh ones should be milking 70-lbs. 2x or better.

OCT. 25 — 37th NEW ENGLAND GUERNSEY SALE, SPRINGFIELD, MASS. Choice fall cows from New England's finest herds.

PHONE FOR OUR SERVICE — YOU'LL LIKE IT

"The Short-cut to Good Guernseys"

DUNN & HARWOOD

Schoharie, N. Y. **Tel: 65**

Cordaville, Mass. **Tel: Marlboro 714**

TARBELL ROMULUS' LEADER HE IS DOING ALL RIGHT FOR US. HE SHOULD ! ! HE IS FROM **THE LENDA FAMILY** AND IS SIRED BY **COLDSPRING'S ROMULUS' ANCHOR,** sire of many great Canadian Guernseys and many outstanding daughters in our herd.

LEADER'S DAM

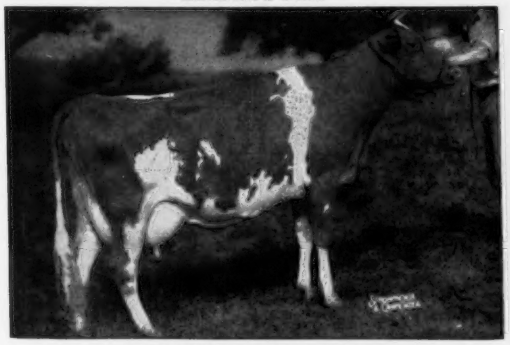

TARBELL PEERLESS LENDA
13537—762—Sr3—305C—3x, Class Leader Fat. Born August 14, 1943. Due August 15, 1957, with 12th calf. Production, 10 lactations (8 on 2x), 126,353 Milk. 3 AR daughters, 3 PR sons. 1 daughter on test, 1 yearling daughter. Full sister to — TARBELL PEERLESS ROYALENDA, 15819—850—Sr3—365—3x
TARBELL FARMS PEERLESS ROYAL, PR
TARBELL PEERLESS KING, PR

LEADER'S MATERNAL GRANDDAM

TARBELL FARMS ROYAL LENDA
12459—706—Jr2—365—2x, 20508—1109—Jr4—365—3x, NATIONAL RECORD. 2 AR daughters, 4 PR sons. Paternal granddam of: TARBELL REGAL WENONAH, 18464—937—5yrs—365—2x, Class Leader Milk and Fat; 16904—782—7yrs—305C—2x, Class Leader Milk. Maternal granddam of: TARBELL GALLANT ROYALENDA, 16431—809—Sr4—305C—3x, Class Leader Milk and Fat.

ROMULUS' LEADER ALREADY HAS 14 AR daughters and others on test. THEIR PRODUCTION ON 2X MACHINE MILKING IS **GOOD.** AMONG THEM ARE TARBELL COUNTESS LANA, 11130—606—Jr3—365—2x (pending); TARBELL COUNTESS PANSY, 9801—481—Sr2—305C—2x; TARBELL COUNTESS LILAC, 9524—511—Jr2—365—2x; TARBELL COUNTESS MARGO, 9521—435—Jr2—305C—2x.

TARBELL ROMULUS ROYAL, full brother to **ROMULUS' LEADER,** OWNED BY LEHIGH VALLEY CO-OP. FARMERS INC., is the sire of COSKERY'S KATRINKA, 11271—556—Jr2—365—2x; COSKERY'S KAPPY, 12178—556—Jr2—365C—2x; COSKERY'S KRISTA, 11156—526—Jr2—365—2x.

WE CAN SPARE A FEW VERY CHOICE BRED AND YEARLING HEIFERS FROM PROVEN COW FAMILIES. ALSO A PROMISING SON OF HOMINY HILL LANCER AND TARBELL PRINCESS DINA BETSY, 11201—512—Jr2—305C—2x, 14482—684—Sr4—305C—2x — she a maternal granddaughter of TARBELL FARMS PEERLESS ROYAL.

Federal Accredited — VISITORS ALWAYS WELCOME — N. Y. State Negative Approved

TARBELL GUERNSEY FARMS

Between Greene, N. Y., and Cortland, N. Y., on Route 41

Chenango County
SMITHVILLE FLATS, N. Y.

MINNESOTA GUERNSEYS

An Excellent Cow

Any Way You Look At Her

HILLDALE CORONATION BUTTERFAT

Born April 22, 1954

10099—547—8yrs—HIR—305C—2x
8902—472—9yrs—HIR—305C—2x
9454—520—10yrs—HIR—284C—2x
9159—517—11yrs—HIR—305C—2x
9017—506—12yrs—HIR—305—2x

On retest with 4901—264—13yrs—HIR—2x in 143 days.

Lifetime production to date:—
106,697 lbs. milk, 5,985 lbs. fat.

Her Son—**HILLDALE BUTTERFAT'S ACE**
Born November 7, 1956

IS FOR SALE

Sire: **Fairlawn Hornet's Resolute, AR**
By Fairlawn Actress' Hornet, AR, out of Fairlawn Peerless Dainty, 16656—814—7yrs—365—3x.

THIS BULL COULD HELP YOUR HERD

HILLDALE FARM — Stockton, Minn.

Phone Lewiston 2792 **Bernhard Wachholz & Sons**

A Good Working Herd On HIR 2x Milking

RECENTLY COMPLETED RECORDS

▼

Maple Leaf Gracie
16635—726—9yrs—365—2x
Maple Leaf Ill Lena
10066—505—6yrs—305—2x
Maple Leaf I. Pat
11241—553—Jr2—305—2x
Maple Leaf Sue Ann
10401—443—Jr3—305—2x
Maple Leaf I. Glamour
11130—492—Jr3—303—2x
Maple Leaf S. Lily
12129—524—Jr3—365—2x
Maple Leaf I. Sue
13847—624—Jr3—365—2x
Maple Leaf Linda
11451—562—Jr4—357—2x
Maple Leaf Ill Patty
12961—526—6yrs—353—2x

BULL CALVES FOR SALE OUT OF DAMS LIKE THESE

1956 DHIA Average, 10191 M, 469 F, 30 Cows, 2x

T. B. Accredited Bang's Certified

MAPLE LEAF FARM

ELMER J. WIRT & SON

LEWISTON MINNESOTA

In Recent Advertisements We Have Featured EXCELLENT and VERY GOOD Cows In Our Herd — Those Are The Kind We Are Breeding To Our 1955 All-American Junior Yearling —

McDONALD FARMS LE VARDEN

Born March 12, 1954

Topped the 1955 Wisconsin State Sale at $3,300.

Himself — A Show Winner

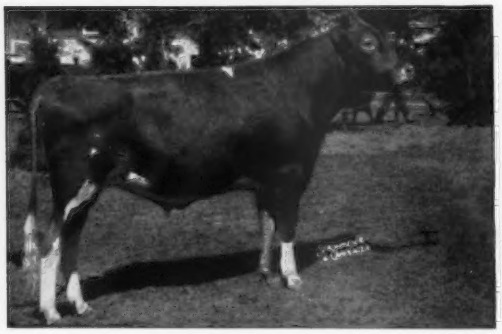

1st prize Jr. Yearling Bull and Reserve Junior Champion, National and International, 1955. 2nd Jr. Yr. at N. Y., 1955. 1st and Jr. Ch., Finger Lakes Dist. Show, 1955. 1st 2-year-old, Minn., 1956.

Sire: **McDONALD FARMS S. LEADER**
(The LADY AUGUSTA Family)

His Very Good Dam

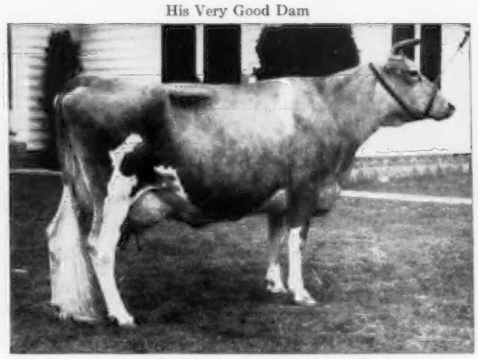

HIGH MOWING NOBLE AMBASSADRESS
Very Good '48 '50 '56
15061—826—Jr3—365—3x

Sold for $1,900 in the Topsfield Sale, 1948. A daughter of Green Meads Noble, AR, out of a daughter of Hilltop Butterfat Admiral.

We can offer sons of Le Varden out of Very Good and Excellent cows.

WRITE US YOUR NEEDS

SHAMROCK FARM — Silver Lake, Minnesota

F. J. MOORE, Owner **11 S. E. 2nd St. — Minneapolis, Minn.** R. H. PETERSEN, Manager

PRE-EMINENT GUERNSEYS

PRODUCTION SALE

August 31, 1957 — 12:30 C. S. T.

AT THE FARM, GALLATIN, MO.

IN THE SALE

2 Daughters
CAUMSETT STIMULUS

8 Daughters
PRE-EMINENT SARGE

3 Daughters
DUNWALKE BEAUTY'S FAVOR

2 Daughters
COLDSPRING'S BEAUTY VALOR

3 Daughters
HOMINY HILL REX

3 Daughters
FOREMOST FOOTPRINT

2 Daughters
FOREMOST J. C.

2 Daughters
LANGVALLEY LEVITY
PHILOSOPHER

MANY OF THESE YOUNG COWS AND BRED HEIFERS ARE CLOSE SPRINGERS OR DUE SOON AFTER THE SALE.

IOWA STATE COLLEGE
of Agriculture and Mechanic Arts
AMES, IOWA

June 24,1957

Division of Agriculture
Experiment Station . Extension Service

Mr. J. C. Penney
552 North Street
White Plains, New York

Dear Mr. Penney:

On June 21 I participated in a regional Guernsey Judging Conference, sponsored by the American Guernsey Cattle Club, at Pre-Eminent Farm. It was one of the very best conferences of this type that I have ever attended. Mr. Rhea, Mr. Appley and all members of their staff cooperated to make the day interesting, informing and enjoyable.

I want to congratulate you upon the splendid herd of Guernseys, on Pre-Eminent Farm, which have been bred and developed there or recently purchased. Furthermore, the cattle of all ages showed evidence of good management. We had a large attendance of leaders from the states in this region and I heard many evaluations of the herd and its management which coincided with mine.

Our only regret was the fact that we could not have the pleasure of the presence of Mr. J. C. Penney.

With best personal regards and hoping that you and members of your family are enjoying excellent health, I am

Sincerely yours,

H. H. Kildee
Dean of Agriculture, Emeritus

HHK/C

HOMINY HILL SONNY
Sire: **Hominy Hill Musician**
Sonny's Dam

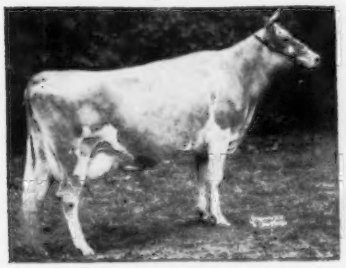

Hominy Hill Prince's Sunny
*14363—*740—Jr2—305C—3x
17237—975—Sr3—365—3x

THESE ARE THE SERVICE SIRES TO MANY OF THE ANIMALS IN SALE

McDONALD FARMS JOLLY VALERIAN
Sire: **McDonald Farms High Neptune**
Valerian's Dam

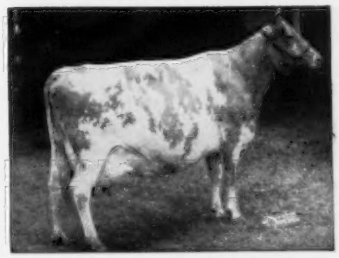

McDonald Farms Ingabell, E '56
12181—638—Sr4—305C—3x
15763—931—9yrs—365—3x

THESE CATTLE ARE BRED RIGHT AND HAVE THE SIZE TO PRODUCE HEAVILY

SEE BACK COVER, THIS JOURNAL, FOR MORE COMPLETE INFORMATION

For catalogs write — **THE MERRYMAN COMPANY, SPARKS, MARYLAND**

Located 10 miles North and East of Gallatin at junction of Rt. K & W Highways.

J. C. PENNEY, Owner
HAROLD APPLEY, Mgr.

Tel. Jameson, Mo.
VAndyke 8-4457

GALLATIN, MISSOURI

LushAcres Farm Dispersal

Monday, September 9, 1957 — Rehoboth, Massachusetts

Just off Route 44, 7 miles east of Providence.
Sales Headquarters: Providence-Biltmore Hotel.

HENRY HERBENER, Owner — TED BROWNING, Manager — Phone Providence Edison 6-8181

145 HEAD — Certified-Accredited — Vaccinated

67 Cows, 35 Bred Heifers, 35 Calves to Yearlings, 8 Bulls — 5 of Serviceable Age

52 head due to calve between July 6 and January 1; 9 in September, 12 in October, 7 in November, 12 in December.

Herd Sires selling are Horse Shoe Conrad's Boswell — 34 daughters, 26 granddaughters in the Sale; Northern F. Hermes, 42 daughters, 6 sons and 48 granddaughters in the Sale.

Only in a dispersal such as this, is it possible to buy two of the breed's greatest proved sires.

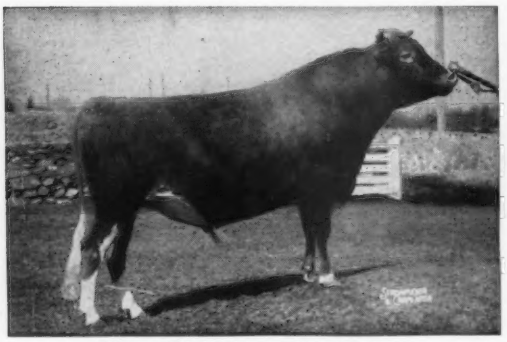

Horse Shoe Conrad's Boswell
Dropped Jan. 21, 1946

40 AR daus., others on test. 1 over 19000, 2/17000, 3/16000, 3/15000, 7/14000, 9/13000, 16/12000 lbs. milk, 1 over 900, 2/800, 9/700, 11/600 lbs. fat. 37 daus., 61 rec. M.E.—305—2x av. 9353 M, 5.0%, 468 F.

BOSWELL'S FULL SISTERS:

Horse Shoe Conrad's Lillian, 17793—933—Sr4—365—3x
Northern Conrad's Lucky, *15614—*927—Sr3—365C—2x
Northern Conrad's Lily, 15032—771—Sr4—365C—806 T. M.
Northern Conrad's Vera, 13570—741—Sr4—365—3x

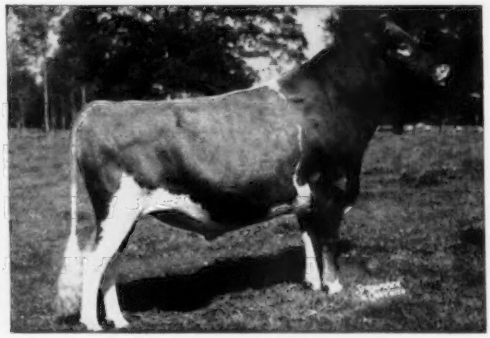

Northern F. Hermes
Dropped June 25, 1947

25 AR daus., others on test. 1 over 19000, 2/17000, 2/16000, 4/15000, 5/14000, 10/13000, 14/12000 lbs. milk, 1 over 1100, 2/982, 4/800, 4/700, 13/600 lbs. fat. 29 daus., 43 rec. M.E.—305—2x average 10132 M, 5.0%, 505 F.

Among his nationally known daus. are the National Grand Champion of 1956, **LushAcres Hermes' Quest** (see following page) and the twice Class Leader at North Farm, **Northern Karen,** *19530—*979—Sr4—365—2x, *18973—*969—6yrs—365—2x.

Their Dam, One of The Breed's Top Brood Cows

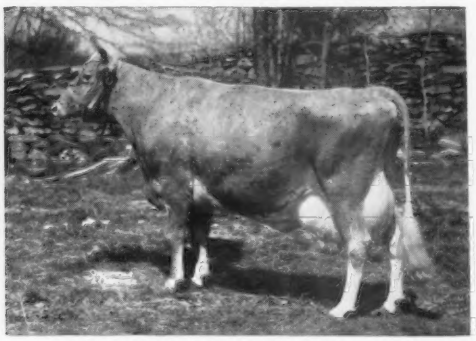

HORSE SHOE F. LEILA, 3 AR sons
16304—793—Sr4—365C—3x. She by Foremost Hermes out of Horse Shoe La Lillian, 14211—681—AAA—610, 4 AR daus., she by Hilltop Butterfat General.

Over 500 Vials of Frozen Semen Available to The Buyer

Hermes' Dam and Boswell's Own Sister

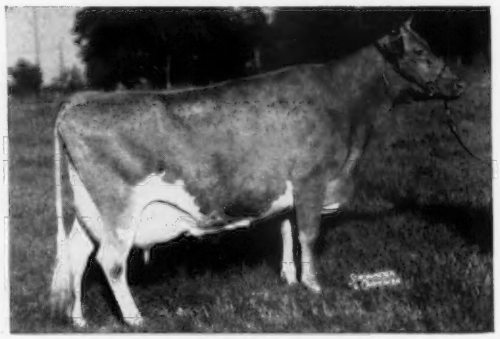

HORSE SHOE CONRAD'S LILLIAN
17793—933—Sr4—365—3x
1 PR son, 2 AR daus.

Over 500 Vials of Frozen Semen Available to The Buyer

For Catalogs Write: **THE PATE SALES COMPANY — 2064 Lawrenceville Road, Trenton, New Jersey**

LushAcres Farm Dispersal ——— Monday, September 9, 1957

A daughter of Northern F. Hermes and her full sister, LushAcres Hermes' Quality, dropped May 3, 1957, in the sale.

We wish to give full credit to Ted Browning and Henry Herbener for this, one of the breed's top herds. Ted, for his many capabilities. From a modest start at Horse Shoe Falls Farm in 1924, where the foundation was laid with Hilltop Butterfat General daughters, little capital was expended, yet he developed cow families that are the backbone of the herd today, and with the addition of Foremost Hermes and Riegeldale Emory's Conrad to this foundation, North Farm and LushAcres Farm benefited tremendously.

To Henry Herbener, great credit is due for his selection of Horse Shoe Conrad's Lillian as the foundation cow of his breeding operations; for his perseverance; for getting Ted Browning to carry on his previous line-breeding program, and to the pair of them for having bred in LushAcres Hermes' Quest the cow, that in my humble opinion, is as great a cow as the breed has ever produced.

H. M. P.

IN THE SALE

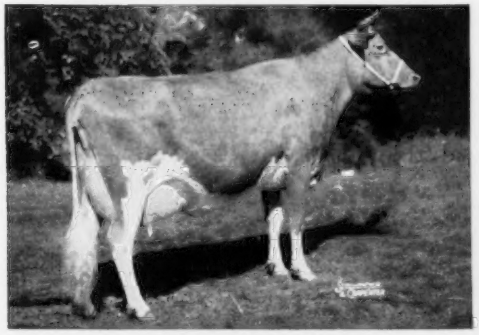

Dropped July 7, 1952
13882—803—Jr2—365C—3x
17500—1100—Jr4—365C—3x (pending)

Her Dam IN THE SALE

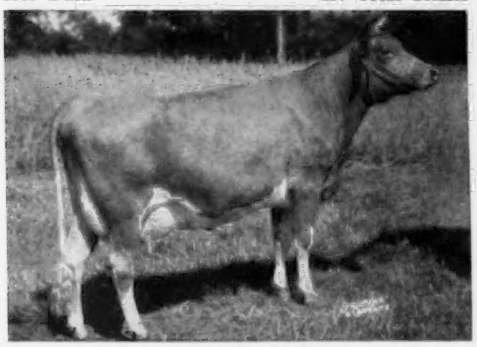

Great Elm C. Ela

10887—624—Jr2—365C—3x. Also dam of LushAcres Hurricane Carol, last year's winner at Wis., Ill., Minn., Ind. Ky. and Jr. Ch. at both the National & International. Member of 1st Produce of Dam at both latter shows. She is own sister to Great Elm C. Ellen, 12398—624—Sr2—365C—3x. They, out of Archie Young's great brood cow, Great Elm Ellen, VG, 16272—*962—Sr4—365—3x, 8 tested daughters.

Purchased in the 1957 Eastern Guernsey Sale and selling is **Great Elm L. A. Ellen,** 11666—558—Jr2—365C—3x. Bred June 11, 1957 to Northern F. Hermes. She is a maternal sister to Ela and sired by Langwater Archie.

For Catalogs Write:

THE PATE SALES COMPANY
2064 Lawrenceville Road, Trenton, N. J.

LushAcres Hermes' Quest
Excellent 1955

The 1956 National and International Grand Champion. All-American 3-Year-Old, 1956. All-American 2-Year-Old, 1955. All-American Senior Yearling, 1954. Member of first prize Produce, N.G.S., I.D.S., 1956. The only National Grand Champion Cow to make 1100 lbs. fat. Due October 6, 1957 to Boswell. She could easily be in top form for the National again this year. The calf she carries has great potentialities as a prospective herd sire or a future foundation cow.

NORTHERN F. HERMES' DAUGHTERS
Twice A Class Leader

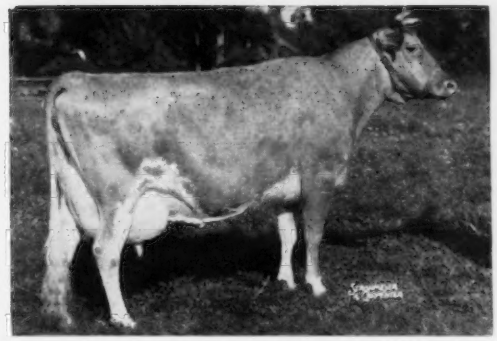

Northern Karen

*19530—*979—Sr4—365—2x. National Class Leader milk, 3rd fat, *18967—*982—6yrs—365—2x. Owned by North Farm.

In the Sale

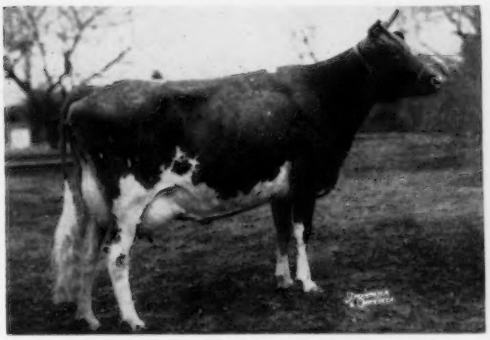

LushAcres Hermes' Norah

14718—771—Sr2—365C—3x, 15548—817—Sr3—365—3x. Will be bred. She out of Bethany Happy May, 15623—848—Sr3—365—3x, she by McDonald Farms Prediction Jr., out of Bethany Wistar's May, 14067—662—Sr2—365—3x.

HORSE SHOE CONRAD'S BOSWELL

Dropped January 21, 1946

1 over 19000, 2/17000, 3/16000, 3/15000, 7/14000, 9/13000, 16/12000 lbs. milk.
1 over 900, 2/800, 9/700, 11/600 lbs. fat

37 daughters, 6 records, M.E.—305—2x av. 9353 lbs. milk, 5.0%, 468 lbs. fat.

Himself

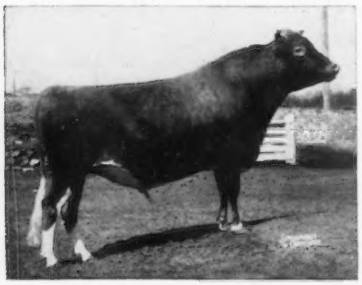

Sire:

RIEGELDALE EMORY'S CONRAD

29 PR sons, 84 AR daughters.
2 over 19000, 3/18000, 5/17000, 5/16000 lbs. milk. 16 classified daughters av. 86.6. 18 daughters classified, 3 E, 9 VG, 5 D.

Horse Shoe Conrad's Affinity
*19609—803—Jr4—365C—3x

Northern Conrad's Shirley
*19416—870—7yrs—365—2x

Northern Conrad's Anna
*18342—*860—Sr3—365C—2x

Horse Shoe Conrad's Lillian
17793—933—Sr4—365—3x

Conrad's Lady Grace (E)
17235—832—5yrs—365C—3x

Northern Conrad's Candy
15817—778—6yrs—365C—3x

Northern Conrad's Lucky
*15614—*927—Sr3—365C—2x

Aldrich Farm Pride
15768—753—5yrs—365C—3x

Horse Shoe Conrad's Daffodil
15418—886—6yrs—365—3x

Northern Conrad's Drusilla
15158—712—Sr4—365C—3x

Northern Conrad's Lupin
15103—716—Jr4—365C—3x

Dam:

HORSE SHOE F. LEILA

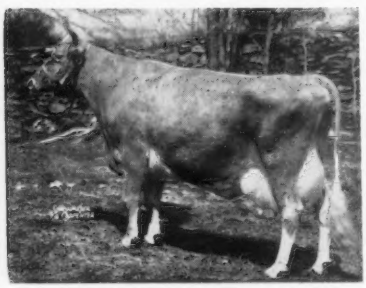

16304—793—Sr4—365C—3x
3 AR sons, 4 AR daughters, all full sisters

Horse Shoe Conrad's Lillian
17793—933—Sr4—365—3x

Northern Conrad's Lucky
*15614—*927—Sr3—365C—2x

Northern Conrad's Lily
15032—771—Sr4—365C—806 T. M.

Northern Conrad's Vera
13570—741—Sr4—365—3x

RIEGELDALE MELBA'S EMORY

$30,000—1946—Private Sale
91 PR sons, 182 AR daughters.
1 over 1000, 3/900, 7/800, 23/700, 72/600, 130/500 lbs. 133 daughters classified, 3 E, 44 VG, 59 D.

Riegeldale Emory's Virginie (VG)
19716—1005—7yrs—365C—3x

Riegeldale Emory's Bobolink (VG)
16848—966—8yrs—365—3x
($2250)

Hill Girt Emory's Lela
14853—*911—Sr3—365C—2x ($1500)

Riegeldale Emory's Bette
15157—865—8yrs—305—3x ($1600)

Riegeldale Emory's Itchen (E)
14996—859—Sr4—365C—3x

DOUGLASTON CHARLOTTE

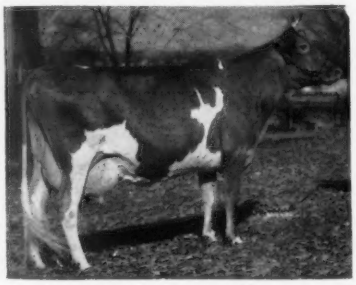

12505—634—BB—1094
15429—748—A—1095
3 A. R. sons

FOREMOST HERMES

20 PR sons, 82 AR daughters
2 over 21000, 3/20000, 6/18000, 8/17000, 17/16000 lbs. milk.

Horse Shoe F. Lily (VG)
21536—900—6yrs—365—3x

Horse Shoe F. Valintine
21147—850—7yrs—365—3x

Horse Shoe F. Astor
20020—871—5yrs—365—3x

Horse Shoe F. Aura
18251—858—5yrs—365C—3x
18775—838—7yrs—365C—3x

Horse Shoe F. Calla
18128—792—8yrs—365—3x

Horse Shoe F. Sylvia
18031—780—E—1089

Horse Shoe F. Loretta
17710—803—AA

Horse Shoe F. Bonita
17639—801—CC

HORSE SHOE LA LILLIAN

14211—681—AAA—610
4 AR daughters

Horse Shoe F. Loretta
17710—803—AA—1095

Stadacona Lillian
13766—718—D—1095

HIS MAJESTY OF BOURNEDALE

19 PR sons, 40 AR daughters.
2 over 900, 2/800, 6/700, 18/600, 31/500 lbs.
24 daughters classified, 1 E, 8 VG, 11 D.

Bournedale Bellona
17871—921—A—1095

GREEN MEADOW MELBA

15342—*963—Sr2—365C—3x ($8600)
2 AR sons, 7 AR daus.

Riegeldale Melba's Betsey
16914—914—8yrs—365—3x
15800—862—15yrs—365—3x

DOUGLASTON LORD DONALD

6 PR sons, 12 AR daughters.
3 over 700, 4/600, 7/500 lbs.

Wey Acres Donald's Fancy
14212—758—FF—1095

Wey Acres Iowana
15548—712—A—1095

DOUGLASTON PRINCESS CHARLOTTE

14251—688—BB—1090 (VG '47)
$5500. 2nd 2-year-old, E. S. E., 1935.
2 AR sons, 6 AR daughters.

Curtiss Candy Levity Charlotte
14751—834—Jr3—365—3x
16283—836—5yrs—365C—3x

FOREMOST ROYAL BLEND

1st Aged, Sr. & Gr. Ch., N. Y., N. J., 1937, 2nd Aged, E. S. E., 1937
10 PR sons, 6 AR daughters.
1 over 700, 1/600, 1/500 lbs.
1 daughter classified VG
A son of Mayflower's Fawn Face, 11374—624—A—1063, 2 daughters: May Royal's Eloise, 14498—879—DD—1075, Valor's Grace, 16067—832—B—1095, 16114—814—A.

Foremost Persica (VG)
12355—701—GG—1095

FOREMOST LOYALTY

18229—856—CC—1095
1st 2-year-old, 1st Produce, N. J., N. Y., 1937.
3 AR sons, 2 AR daughters.

Foremost Acme's Loyalty (VG)
16001—720—Jr3—365C—3x ($3100)

HILLTOP BUTTERFAT GENERAL

5 PR sons, 40 AR daughters.
2 over 700, 10/600, 31/500 lbs.
An own son of Imp. Primrose Butterfat and out of Imp. Hilltop Butterfat Ringdale, 10631—594—EE.

Horse Shoe La Miriam
16476—771—BB—1094

Horse Shoe La Belvedere
12783—719—FF—1095

MISS LILY OF MEADOW SPRINGS

A line-bred Ne Plus Ultra
A daughter of that good sire, Highland Magellan, used at Greystone Farm, Auburn, New York.

COPY OF LETTER RECEIVED FROM:

MASSACHUSETTS SELECTIVE BREEDING ASSN.
275 Cherry Street, Shrewsbury, Mass.

LushAcres Farm, Rehoboth, Mass. *July 16, 1957*

Gentlemen:

On several occasions we have collected and frozen semen from Horse Shoe Conrad's Boswell and Northern F. Hermes. Both of these bulls are very vigorous and are in prime breeding condition. Their semen is of the highest quality with better than average quantity, and freezes well. Laboratory checks and actual breeding efficiency show the frozen semen to be getting good results.

Very truly yours,
FRED W. DENNEN
Laboratory Manager

For Catalogs Write: **THE PATE SALES COMPANY — 2064 Lawrenceville Road, Trenton, New Jersey**

LushAcres Farm Dispersal ——— Monday, September 9, 1957

HERE ARE 6 DAUGHTERS OF **HORSE SHOE CONRAD'S BOSWELL** IN THE SALE

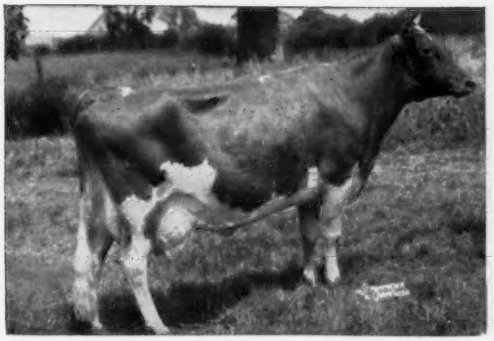

LushAcres Boswell's Armor
13550—718—Sr2—365C—3x, 16885—910—Sr3—365C—3x, 17337—955—5yrs—365C—3x. Due April 7, 1958, to Northern F. Hermes. A daughter in sale.
Dam: **Bailiwick Model Lorene,** 13703—607—Sr4—365C—3x

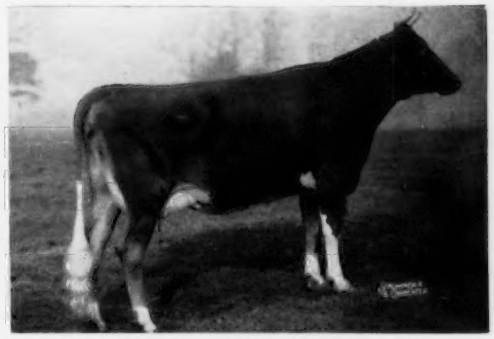

LushAcres Boswell's Lizzy
12026—632—Jr3—365C—3x, 13948—792—Jr4—365—3x. Due March 20, 1958, to Northern F. Hermes. 2 daughters in the sale.
Dam: **Aldrich Farm Dawn Rose**
11469—664—Jr2—365C—3x, 14890—812—Sr4—365—3x

LushAcres Boswell's Myrna
10268—555—Sr2—365—3x
Due April 3, 1958, to Northern F. Hermes.
Dam: **LushAcres Maxim Lady,** 8593—468—Sr2—305—3x

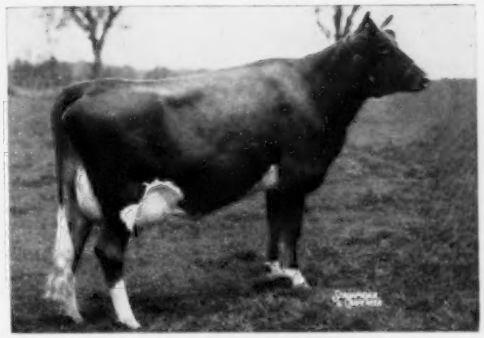

LushAcres Boswell's Marie
12236—596—Sr2—365—3x
Fresh June 11 with son, **LushAcres Hermes' Mariner,** in sale.
Dam: **LushAcres Atomic's Berta,** 12796—692—Jr3—365C—3x

LushAcres Boswell's Belle
11437—599—Sr2—365—3x
Due November 21, 1957, to Northern F. Hermes. A daughter in sale.
Dam: **Bailiwick Lakme Royal,** 16737—787—5yrs—365C—3x

LushAcres Boswell's Jenny
12603—659—Sr2—365C—3x, 14480—731—Sr4—365—3x. Due February 15, 1958, to Northern F. Hermes. 2 daughters in sale (full sisters).
Dam: **Pecan Hill's Vollyette,** 14240—745—Jr4—365—3x

For Catalogs Write: **THE PATE SALES COMPANY — 2064 Lawrenceville Road, Trenton, New Jersey**

NORTHERN F. HERMES

Dropped June 25, 1947

1 over 19000, 2/17000, 2/16000, 4/15000, 5/14000, 10/13000, 14/12000 lbs. milk.
1 over 1100, 2/982, 4/800 4/700, 13/600 lbs. fat.
29 daughters, 43 records M.E.—305—2x av. 10132 lbs. milk, 5.0%, 505 lbs. fat.

Himself

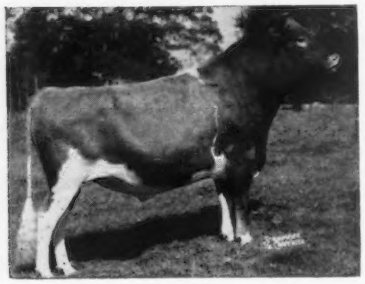

Sire:

FOREMOST HERMES

21 PR sons, 82 AR daughters.
15 daughters classified, 9 VG, 5 D
2 over 21000, 3/20000, 6/18000, 8/17000, 17/16000 lbs. milk.

Horse Shoe F. Lily (VG)
19875—832—5yrs—365—3x
21536—900—6yrs—365—3x

Horse Shoe F. Valintine
21147—850—7yrs—365—3x

Horse Shoe F. Astor
20020—871—5yrs—365—3x

Horse Shoe F. Aura
18251—858—5yrs—365C—3x
18775—838—7yrs—365C—3x

Horse Shoe F. Calla
18128—792—8yrs—365—3x

Horse Shoe F. Sylvia
18031—780—E—1089

Horse Shoe F. Loretta
17710—803—AA—1095

Horse Shoe F. Bonita
17639—801—CC—1095

Uwharrie Foremost Affection
*16352—728—Jr4—305C—3x

Horse Shoe F. Della
16082—863—C—1094

Horse Shoe F. Irene (VG)
16070—829—5yrs—365—3x

Horse Shoe F. Nadine
16854—722—6yrs—365—3x

Dam:

HORSE SHOE CONRAD'S LILLIAN

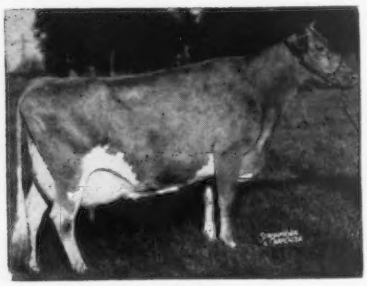

15899—783—Sr3—365—3x
17793—933—Sr4—365—3x
1 PR son, 2 AR daughters.

Horse Shoe Beacon's Lydia ($1200)
14187—746—Sr4—365—3x

Horse Shoe F. Lilac
12745—622—Jr4—365C—3x

FOREMOST ROYAL BLEND

1st Aged, Sr. & Gr. Ch., N. J., N. Y., 1937.
2nd Aged, E. S. E., 1937. 10 PR sons, 6 AR daughters. 1 daughter classified VG.

Foremost Persica (VG)
12355—701—GG—1095

Blend is a maternal brother to Mayflower's Supreme, AR, sire of Supreme's Estafette, 17822—842—A—730; Supreme's Fair Rose, 15103—809—A—1095.

FOREMOST LOYALTY

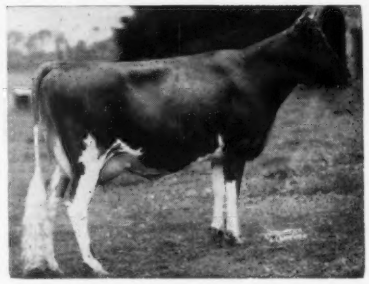

18229—856—CC—1095
1st 2-Year-Old, 1st Produce, N. J., N. Y., 1937.
3 AR sons, 2 AR daughters.

Foremost Acme's Loyalty (VG)
16001—720—Jr3—365C—3x ($3100)

RIEGELDALE EMORY'S CONRAD

28 PR sons, 79 AR daughters.
Horse Shoe Conrad's Affinity
*19609—803—Jr4—365C—3x
Northern Conrad's Shirley
*19416—870—7yrs—365—2x
Northern Conrad's Anna
*18342—*860—Sr3—365C—2x
Conrad's Lady Grace (E)
17235—832—5yrs—365C—3x
Aldrich Farm Pride
15768—753—5yrs—365C—3x
Northern Conrad's Lucky
*15614—*927—Sr3—365C—2x

HORSE SHOE F. LEILA

16304—793—BB—1095
3 AR sons, 4 AR daughters.

Northern Conrad's Lucky
*15614—*927—Sr3—365C—2x
Northern Conrad's Lily
15032—771—Sr4—365C—806 T. M.
Northern Conrad's Vera
13570—741—Sr4—365—3x
Horse Shoe Conrad's Boswell
Horse Shoe Conrad's Assault
Northern Conrad

FOREMOST NOBLY BORN

2nd Get, Michigan, 1936.
19 PR sons, 29 AR daughters.
1 daughter classified D.

Caumsett Golden Belle
16438—767—DD—1095

MAYFLOWER'S FAWN FACE

11374—624—A—1063
3 PR sons, 5 AR daughters.

May Royal's Eloise
14498—870—DD—1075
Valor's Grace
16067—832—B—1095
16114—814—A—3x

MAY ROYAL'S VALOR

18 PR sons, 51 AR daughters.
3 daughters classified, 1 VG, 1 D

Valor's Daisy May
17791—939—AA—1095
Caumsett Royal Pearl
19055—912—BB—1084
Foremost Nanita
16131—*857—Jr2—365—3x

PEACH BLOSSOM OF THE PRAIRIE

12256—623—G ($5000 in 1924)
5 AR daughters.
An own daughter of Lillia of Iowa 2d, 18520—998—A—1460.

Foremost Kezia
13938—806—B—1095
Foremost Jossom
12571—654—GG—3x

RIEGELDALE MELBA'S EMORY

$30,000—1946—Private Sale.
91 PR sons, 182 AR daughters.

Riegeldale Emory's Virginie (VG)
19716—1005—7yrs—365C—3x
Riegeldale Emory's Bobolink ($2250)
16848—966—8yrs—365—3x
Hill Girt Emory's Lela
14853—*911—Sr3—365C—2x
Riegeldale Emory's Bette
15157—865—8yrs—305—3x

DOUGLASTON CHARLOTTE

9682—502—GG—1095
12505—634—BB—1094
15429—748—A—1095
$1,525 in 1935. 3 AR sons.

Riegeldale Mck. Anthony
Riegeldale Charlotte's Major

FOREMOST HERMES

20 PR sons, 82 AR daughters.
1 over 900, 8/800, 18/700, 40/600, 60/500 lbs.
2 over 21000, 3/20000, 6/18000, 8/17000, 17/16000 lbs. milk.

Horse Shoe F. Lily (VG)
21536—900—6yrs—365—3x
19875—832—5yrs—365—3x
Horse Shoe F. Valintine
21147—850—7yrs—365—3x

HORSE SHOE LA LILLIAN

14211—681—AAA—610
4 AR daughters.

Horse Shoe F. Loretta
17710—803—AA—1095
Stadacona Lillian
13766—718—D—1095

COPY OF LETTER RECEIVED FROM:

MASSACHUSETTS SELECTIVE BREEDING ASSN.
275 Cherry Street, Shrewsbury, Mass.

LushAcres Farm, Rehoboth, Mass. *July 16, 1957*

Gentlemen:

On several occasions we have collected and frozen semen from Horse Shoe Conrad's Boswell and Northern F. Hermes. Both of these bulls are very vigorous and are in prime breeding condition. Their semen is of the highest quality with better than average quantity, and freezes well. Laboratory checks and actual breeding efficiency show the frozen semen to be getting good results.

Very truly yours,
FRED W. DENNEN
Laboratory Manager

For Catalogs Write: **THE PATE SALES COMPANY — 2064 Lawrenceville Road, Trenton, New Jersey**

LushAcres Farm Dispersal ——— Monday, September 9, 1957

HERE ARE 6 DAUGHTERS OF **NORTHERN F. HERMES** IN THE SALE

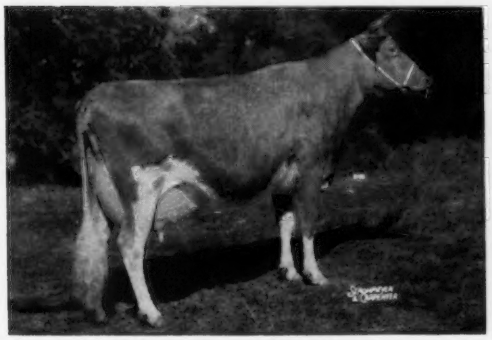

LushAcres Hermes' Quest, E '55
13882—803—Jr2—365C—3x, 17500—1100—Jr4—365C—3x (pending). All-American 3 times, Gr. Ch.. N.G.S., I.D.S., 1956. Due October 6, 1957, to Horse Shoe Conrad's Boswell. A full sister to Quest in sale.
Dam: **Great Elm C. Ela** (In Sale), 10887—624—Jr2—365C—3x

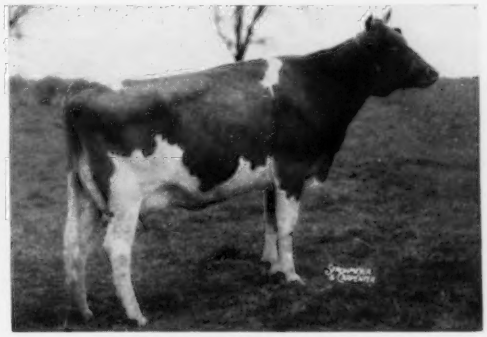

LushAcres Hermes' Molly
12605—620—Sr2—365—3x
Due July 26, 1957, to LushAcres Becky's Hermes.
Dam: **LushAcres Valiant's Adele**
16132—851—Jr4—365C—3x
16252—837—5yrs—365C—3x

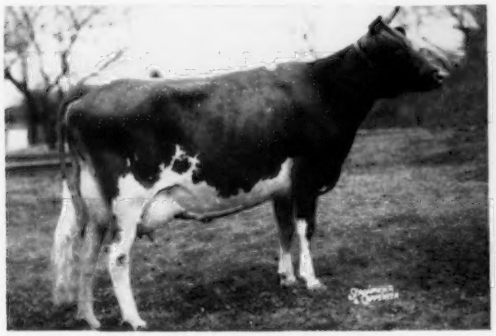

LushAcres Hermes' Norah
14718—771—Sr2—365C—3x
15548—817—Sr3—365—3x
Fresh May 9, 1957, son in sale.
Dam: **Bethany Happy May,** 15623—848—Sr3—365—3x

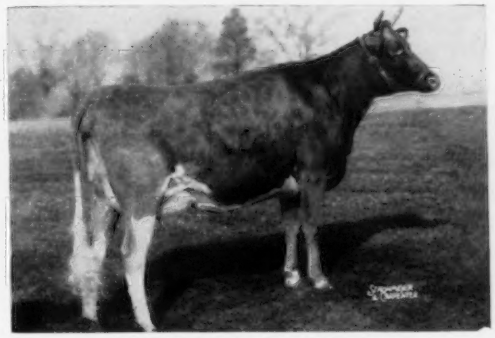

LushAcres Hermes' Laura
12803—677—Jr2—365—3x. Due July 20, 1957, to Horse Shoe Conrad's Boswell. 2 daughters in sale (full sisters).
Dam: **LushAcres Maxim Princess,** 11387—571—Jr2—365C—3x

LushAcres Hermes' Lotus
13864—681—Jr2—365—3x
Fresh April 14, 1957. 2 daughters in sale.
Dam: **LushAcres Boswell's Blush,** 8055—413—Jr2—305—3x

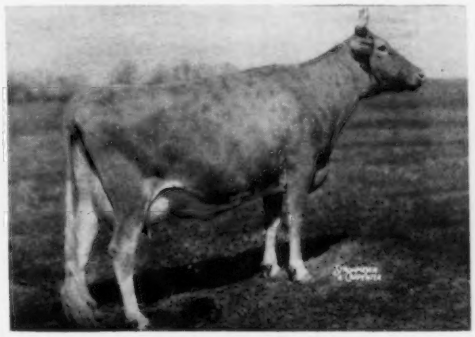

LushAcres Hermes' Poppy
11554—537—Jr2—365—3x. Due March 26, 1958, to Horse Shoe Conrad's Boswell.
Dam: **Shower of Gold of the Glen,** 15926—745—5yrs—365C—3x. A daughter of Danae of the Glen, 20228—899—A—3x.

For Catalogs Write: **THE PATE SALES COMPANY — 2064 Lawrenceville Road, Trenton, New Jersey**

LushAcres Farm Dispersal ——— Monday, September 9, 1957

HERE IS THE **BETHANY HAPPY MAY** FAMILY

3 DAUGHTERS, A SON AND 2 GRANDSONS IN THE SALE

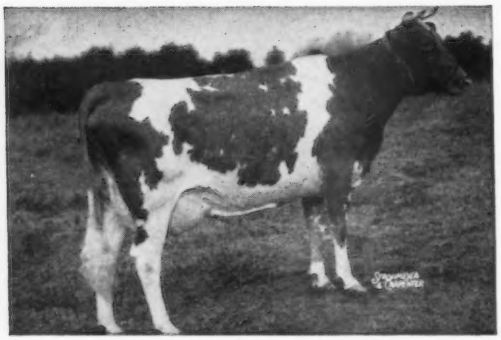

BETHANY HAPPY MAY
11691—570—Jr2—365C—3x
15623—848—Sr3—365—3x
Sire: **McDonald Farms Prediction Jr.**
Herd sire at Applebrook Farms
Dam: **Bethany Wistar's May**
14067—661—Sr2—365—3x

IN SALE

1. **LushAcres Hermes' Norah**
14718—771—Sr2—365C—3x
15548—817—Sr3—365—3x

SON IN SALE, **LushAcres Boswell's Noah.** Dropped May 9, 1957. A full brother to **LushAcres Boswell's Notable,** owned by the Quaker Oats Company, Barrington, Illinois.

IN SALE
LushAcres Hermes Happy Fella
Dropped June 13, 1956
A full brother to Norah (opposite)

IN SALE
2. **LushAcres Hermes' Sunny**
Full sister to Norah.
15385—794—Jr3—365C—3x
Her son dropped July 6, 1957, in sale.
By Horse Shoe Conrad's Boswell

Bridie's Service Sire's Dam

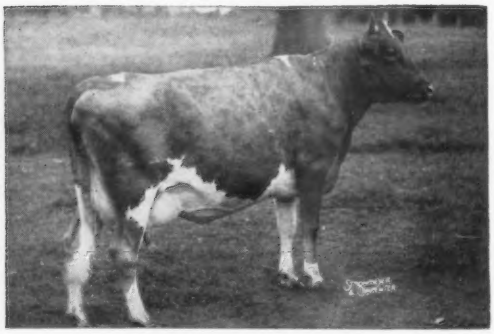

LushAcres Boswell's Netty
11679—614—Sr2—365C—3x
14383—729—Sr3—365—3x

IN SALE
3. **LushAcres Valor's Bridie**
Dropped May 30, 1955
Sire: **LushAcres Hermes' Valor**
By Northern F. Hermes, out of LushAcres Valiant's Adele, 16132—851—Jr4—365C—3x, 16252—837—5yrs—365C—3x.

Bridie is due December 1, 1957, to LushAcres Hermes Neptune, a son of Northern F. Hermes.

For Catalogs Write: **THE PATE SALES COMPANY — 2064 Lawrenceville Road, Trenton, New Jersey**

LushAcres Farm Dispersal ——— Monday, September 9, 1957

The Following Daughters of BOSWELL and HERMES Are In The Sale
With The Progeny Indicated

DAUGHTERS OF HORSE SHOE CONRAD'S BOSWELL

LushAcres Boswell's Armor,	17337—955—5yrs—365C—1095 (1 daughter in sale)
LushAcres Boswell's Jenny,	14480—731—Sr4—365—3x (2 daughters in sale)
LushAcres Boswell's Lizzy,	13948—792—Jr4—365—3x (2 daughters in sale)
LushAcres Boswell's Spray,	13678—699—Jr3—365—3x
LushAcres Boswell's Ronda,	12752—701—Sr3—365—3x (pending)
LushAcres Boswell's Marie,	12236—596—Sr2—365—3x (1 son in sale)
LushAcres Boswell's Model,	11514—471—Sr2—365—3x
LushAcres Boswell's Belle,	11437—599—Sr2—365—1095 (1 daughter in sale)

DAUGHTERS OF NORTHERN F. HERMES

LushAcres Hermes' Quest,	17500—1100—Jr4—365C—3x (pending)
LushAcres Hermes' Norah,	15548—817—Sr3—365—3x (1 son in sale)
LushAcres Hermes' Sunny,	15385—794—Jr3—365—3x (pending) (1 son in sale)
LushAcres Hermes' Lotus,	13864—681—Jr2—365—3x (2 daughters in sale)
LushAcres Hermes' Sally,	13342—653—Jr2—365—3x (2 daughters in sale)
LushAcres Hermes' Laura	12803—677—Jr2—365—3x (2 daughters in sale)
LushAcres Hermes' Molly,	12605—620—Sr2—365—3x
LushAcres Hermes' Peggy,	11707—638—Sr2—365—3x (2 daughters in sale)
LushAcres Hermes' Poppy,	11554—537—Jr2—365—3x

OTHER TOP COWS IN THE SALE WITH PROGENY

McAfee's Ellen	*25188—1144—10yrs—365—3x (1 daughter in sale)
LushAcres Valiant's Adele	16252—837—5yrs—365C—3x (2 daughters—1 son in sale)
Ideal's Firo's Ida	17459—848—Jr3—365C—3x (2 daughters in sale)
Ideal's Warrior's Ethel	16007—786—5yrs—354C—3x (1 daughter in sale)
Ideal's Standbest Beth	16531—785—Jr2—365C—3x (2 daughters in sale)
Ideal's Beacon's Kate	13590—710—Sr2—365—3x (1 daughter in sale)
Ideal's Beacon's Connie	16920—893—Sr3—365C—3x (1 daughter in sale)
Bondwick's Ruth	16290—759—Jr4—365C—3x (1 daughter in sale)
Shad Blow Nandi	15470—664—Sr2—365—3x
Aldrich Farm Dawn Rose	14890—812—Sr4—365—3x (2 daughters in sale)
Coldspring's B.R. Katherine (E)	13745—608—Sr2—365C—3x (due at sale time)
Rycklaver Radiant Harpy	11795—718—Jr2—365C—3x (2 daughters in sale)
Horse Shoe F. Lilac	12745—622—Jr4—365C—3x (2 daughters in sale)

For Catalogs Write: **THE PATE SALES COMPANY — 2064 Lawrenceville Road, Trenton, New Jersey**

AUCTION - AUG. 23

DISPERSAL OF ALL SOUND COWS AND BRED HEIFERS

SHELDEGREN FARM, OFF MOHAWK TRAIL, **GREENFIELD, MASS.**

Mr. and Mrs. Harry F. Koch and Sons, owners-operators

SELLING:
52 HEAD
HIR—2X HERD TEST
VACCINATED HERD

10 CLASS LEADERS WITH 21 HIR RECORDS
6 POTENTIAL CLASS LEADERS ON TEST
12 DAUGHTERS OF CLASS LEADERS
16 BY SONS OF CLASS LEADERS
4 HERD SIRES OFFERED FOR CHOICE OF ONE

Federal Accredited — Bang's Certified

THE BREED'S MOST FABULOUS HERD

WE NEVER SAW A HERD WITH SUCH NATURAL URGE TO MILK NOR ONE THAT COULD MILK MORE SHELDEGREN IS QUITE TYPICAL OF THE FUTURE OF THE GUERNSEY BREED IN THE HANDS OF INTELLIGENT FARMERS, STRICTLY FARMER OWNER-OPERATED WITH MILK ROUTE AND HOME-GROWN FEED.

45 SHELDEGREN-BRED CLASS LEADERS listed in July 1 Journal, pages 96 & 98, plus 4 others at Sheldegren, make **49 current Class Leaders.** No Guernsey herd of its size has ever approached this record.

SHELDEGREN COW FAMILIES have 3 successive generations of Class Leaders. They are bred by intelligence and come rightly by their records.

MILKING TIME AT SHELDEGREN . . . (a) you will see first calf heifers fresh up to three months, milking 50 lbs. 2x by machine daily or better. (b) 6 cows on test that should be new Class Leaders. (c) 3 cows selling that we believe can classify EXCELLENT and each is a Class Leader such as: TILLY-KAY (below) hitting toward 20,000 lbs. on 2x. Several of them could clean up at the fairs this fall.

IN SALE — Lot 20

CRAGSCUT RELIANT TILLY-KAY
Born July 1, 1952. Due January 1, 1958, to Sheldegren Edna's Victor. *10796—*539—Jr2—HIR—305—3x, *12789—*665—Jr3—HIR—305—2x. National Class Leader fat, 3rd milk (see page 478, March 1, 1957 Journal). **15290—723—Jr4—HIR—2x in 229 days.** Still milking 48 lbs. 2x

IN SALE — Lot 23

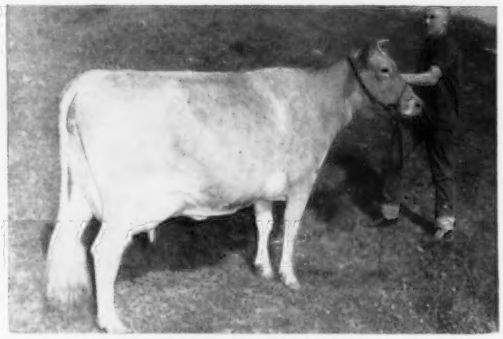

SHELDEGREN ELECTRA
Born August 27, 1952. Will be bred. Fresh April 7, 1957, milking over 60 lbs. 2x. 14009—*766—Sr2—HIR—365—3x, Class Leader 5th place fat.
Sire: **Sheldegren Hector** (opposite page)
Dam: **Sheldegren Elvira,** 4 records av. 14977 M — 763 F. 17243—888—8yrs—HIR—365—3x

YOU ARE INVITED to stop any time at Sheldegren and observe the world's most fabulous herd at work. Verify the fact that the cows are neither pampered nor even accorded the polite attention paid most other Class Leaders. They really love to milk and possess the natural ability to pour it out in great quantities under ordinary conditions.

YOU WILL SEE a herd that has been line-bred for extreme production and excellence ever since 1923 when Harry Koch (Massachusetts' leading 4-H'er at the time) started the herd and continued it through the years with only the progeny of his two greatest cows **SHELDEGREN CORA** and **SHELDEGREN EDNA** that had lifetime production records respectively of 115,000 and 135,000 lbs. milk 2x. All descendants of these great cows carry names beginning with **C** or **E** to identify their family.

You will see the young teen-age Kochs on tractors, on the milk route, and at the milking machines. They are ardent 4-H'ers and David will lead out his prize winner, **TILLY-KAY** (above) awarded to him at the Massachusetts Field Day, as a calf, for the highest scoring 4-H boy in judging.

THERE HAS NEVER BEEN A SALE QUITE LIKE THIS ONE. IT ALL ADDS UP TO BEING A VERY RARE OPPORTUNITY TO BUY INHERITED CLASS LEADERS AND POTENTIAL "EXCELLENT" COWS — NOT COWS THAT ARE SPORTS OR MADE GREAT BY FAVORABLE ENVIRONMENT — BUT BRED FOR GENERATIONS TO POSSESS NATURALLY WHAT IT TAKES TO BE GREAT COWS.

DUNN & HARWOOD, SALES MANAGERS, CORDAVILLE, MASS. and SCHOHARIE, N. Y.

SHELDEGREN SALE — FRIDAY, AUGUST 23 — 12:30 E. D. S. T.

SHELDEGREN FARM, GREENFIELD, MASS. — OFF MOHAWK TRAIL, JUST WEST OF GREENFIELD

THE KOCHS ARE NOT GOING OUT OF BUSINESS. THEY WILL CONTINUE WITH THE YOUNG STOCK AND THE OLD, BLEMISHED COWS. THESE COWS WILL BE ON DISPLAY ON SALE DAY, SO THAT BUYERS MAY SEE ALL LIVING MEMBERS IN EACH GENERATION OF THE FAMOUS REPRODUCING FAMILIES.

Selling granddaughters, sisters, son

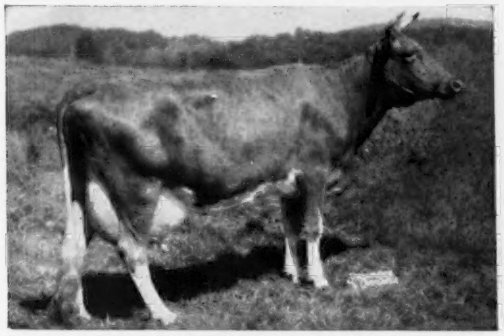

SHELDEGREN EVADNE
*16166—719—Sr3—HIR—3x, 18106—794—6yrs—HIR—3x, *21300—*917—7yrs—HIR—305—3x . . . Highest milk record for the breed in 305 days.

Selling daughter, granddaughters, sisters

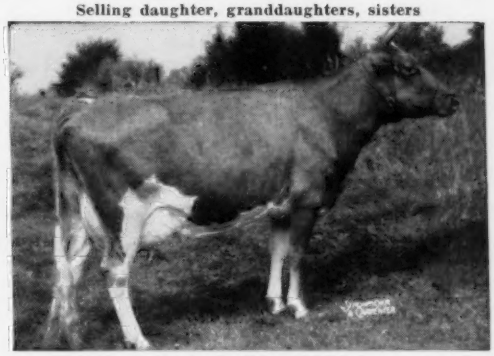

SHELDEGREN CLARE
16769—957—5yrs—HIR—3x. Her son, SHELDEGREN HECTOR (below), is offered for choice among herd sires. Selling 14 daughters . . . 3 Class Leaders.

Selling 14 daughters, 3 Class Leaders

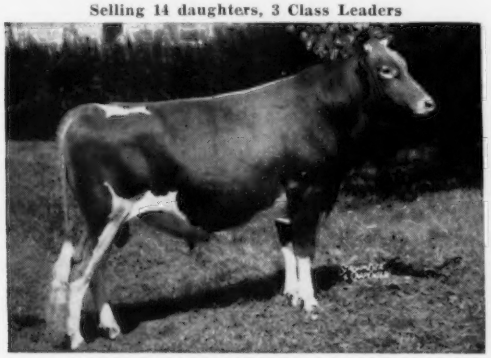

SHELDEGREN HECTOR, born 7-22-48
By Sheldegren Hero Lad and Sheldegren Clare (above). He is among the 4 herd sires offered for choice of one.

Selling granddaughters

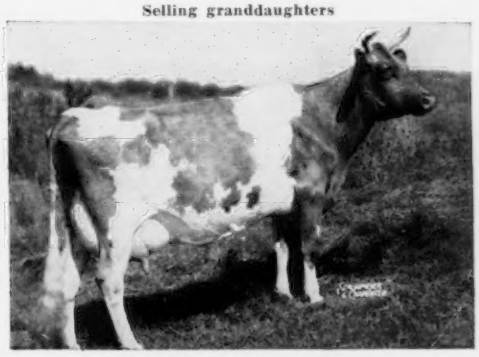

SHELDEGREN C. GLORIOUS
11271—582—Jr3—HIR—3x, 14401—731—5yrs—HIR—3x. Daughter of Caumsett Chieftan, former herd sire at Sheldegren.

Selling daughters, granddaughters

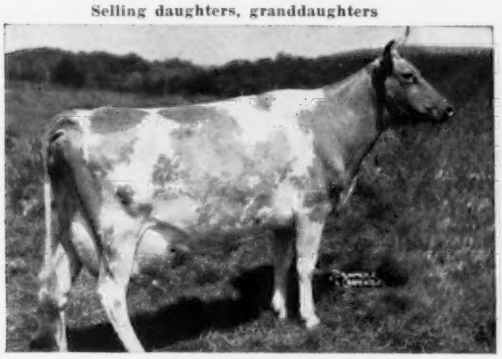

SHELDEGREN ELLA
6 rec. av. 11284 M — 567 F. 11924—600—Sr2—HIR—365—3x, 14634—*735—Sr4—HIR—365—3x, former Class Leader. Her daughter, **SHELDEGREN ELDINE,** in sale, Lot 13, 12320—611—Jr3—HIR—328C—2x, 9950—475—Sr4—HIR—2x in 165 days.

Selling granddaughters

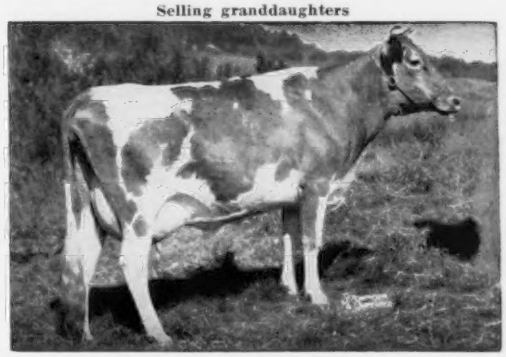

SHELDEGREN EMILY, VG '56
Owned by Seco Farms, Arcadia, Mo. *15468—*731—Sr2—HIR—365—3x, Class Leader 2nd place milk, 8th fat. 12766—620—Sr3—365—3x, 13886—626—7yrs—365—3x.
Sire: **Sheldegren Hero Lad, AR**
Sire of Sheldegren Hector (above).

THIS IS THE SALE ANY PROGRESSIVE BREEDER CANNOT AFFORD TO MISS — WRITE FOR CATALOG

DUNN & HARWOOD, SALES MANAGERS, CORDAVILLE, MASS. and SCHOHARIE, N. Y.

IOWA Guernseys

THE ELSIE BRANCH OF THE **E** FAMILY IS OUTSTANDING FOR
HIGH PRODUCTION + CLASS LEADER DAUGHTERS

SUNESLOPE'S A. L. ELSIE

Iowa Meritorious Brood Cow
4 Daughters, All VG, 2 Granddaughters In Herd
10257—480—Jr4—305C—2x
11913—570—6yrs—HIR—339—2x
14665—666—7yrs—HIR—365—2x
11226—480—8yrs—HIR—365—2x

1. **Suneslope's A. P. Elva,** VG '54 '55
10737—441—Jr2—305C—2x
10824—458—Jr3—HIR—293—2x
9161—401—Jr4—HIR—288—2x
14717—637—5yrs—HIR—320—2x
15374—628—6yrs—HIR—365—2x
18176—727—8yrs—HIR—365—2x
12938—554—9yrs—HIR—365—2x

Dau. **Suneslope's Gene's Elvira,** VG '53
*13362—593—Jr2—HIR—305C—2x
*14975—633—Jr3—HIR—305C—2x
14195—593—Sr4—HIR—305C—2x
12498—526—5yrs—HIR—305C—2x

2. **Suneslope's Charming Elsa,** VG '54 '55 '57
*14520—671—Jr2—HIR—365—2x
12593—633—Sr3—HIR—365—2x
14690—750—5yrs—HIR—351—2x

3. **Suneslope's Charming Elegance,** VG '54 '55
11282—554—Jr2—HIR—330—2x
*14164—656—Jr3—HIR—312—2x
*14154—*666—Jr4—HIR—343C—2x
13389—568—5yrs—HIR—365—2x
11326—497—7yrs—HIR—365—2x
13864—615—8yrs—HIR—365—2x

Dau. **Suneslope's Charming Elegant**
VG '54 '55 '57
*13723—*629—Sr2—HIR—365C—2x
13668—594—Jr4—HIR—365—2x

4. **Suneslope's P. Essie,** VG '57
9780—524—Sr2—HIR—2x in 251 days
Headed for Class Leader record.

FOR SALE — BULL CALVES OUT OF STRONG, HIGH PRODUCING COW FAMILIES.

VISITORS ALWAYS WELCOME

SUNESLOPE FARM

O. R. BENTLEY & SON (AL) — R. F. D. 3 — AMES, IOWA

NATURALLY WE ARE PROUD OF OUR 6TH CLASSIFICATION ON JUNE 7, 1957

4 EXCELLENT — 13 VERY GOOD — 5 DESIRABLE

ALL ABOVE THE LINE

Dairy Character	— 11 Excellent	— 9 Very Good	— 2 Desirable
Body Capacity	— 10 Excellent	— 9 Very Good	— 3 Desirable
Hind Legs	— 7 Very Good	— 14 Desirable	— 1 Acceptable

HERE ARE THE 4 EXCELLENTS

ELMWOOD ROSALIE, VG '56 — E '57
10948—537—Jr2—HIR—365C—2x
10431—550—Jr3—HIR—365C—2x
12717—689—Sr4—HIR—365C—2x
14320—789—5yrs—HIR—2x in 361 days
Sire: **Wey Acres Colonel's Superior, AR**

ELMWOOD ASTRID, E '56 '57
13578—*724—Sr2—HIR—365—2x
Sire: **Wey Acres Colonel's Superior, AR**

ELMWOOD ERNA, E '54 '56 '57
8672—424—Jr2—HIR—305C—2x
11080—575—Jr3—HIR—305C—2x
13436—692—Jr4—HIR—352—2x
Sire: **Wey Acres Colonel's Superior, AR**

ELMWOOD ADELE, E '56 '57
11713—661—Jr3—HIR—365C—2x
12380—720—Jr4—HIR—2x in 273 days
Sire: **Elmwood Etta's Ajax**

BREEDING STOCK FOR SALE

1956 DHIA, 30 Cows 2x Average, 11870 Lbs. Milk, 623 Lbs. Fat

ELMWOOD FARM — Dubuque, Iowa

6 miles South of Dubuque on U. S. 61 — ARNOLD M. PANCRATZ, Owner

Sonnylaine Farm Complete Guernsey Dispersal Sale

(O. P. SUBER & R. H. LEMMON, JR., Owners)

At Sonnylaine Farm, Whitmire, South Carolina — Thursday, August 29, 1957

100 REGISTERED GUERNSEYS — FULLY ACCREDITED — HERD 60 PERCENT VACCINATED
21 AR Cows in Sale av. 11642 Milk—633 Fat (all daughters selling)

BOURNEDALE CINDERELLA'S ACE, 18 AR daughters, 1 over 700, 5 over 600 lbs., is in the sale with 36 daughters and 1 son.

IN THE SALE

Her Daughter, Her Son with 15 Daughters and 1 Son

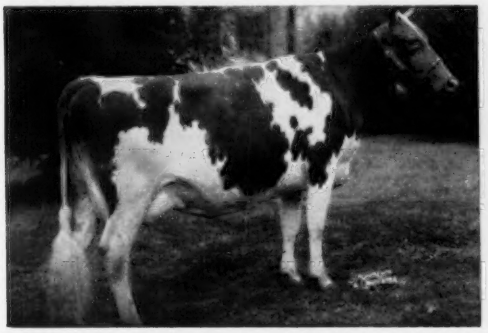

SONNYLAINE SUPREME CLEOPATRA (E '51 '54 '55)
10745—654—Jr3C—3x, 12146—707—5yrsC—3x
10937—567—6yrs—HIR—365C—918
13813—771—7yrs—365C—3x

Herself, Her Daughter, Her Son with 9 Daughters

SHEPPARD FARM'S MASTINA (E)
13419—772—5yrs—3x, 9761—552—6yrs—HIR—2x
10707—578—8yrs—HIR—305—552
10770—619—9yrs—HIR—305C—2x
Sr. & Gr. Ch., S. C. Dist. Show, 1950. A daughter classified Excellent and topped Pleasant View Sale, $1,400, in 1955.

Herself, 2 Daughters, 3 Granddaughters, a Maternal Sister and her Daughter.

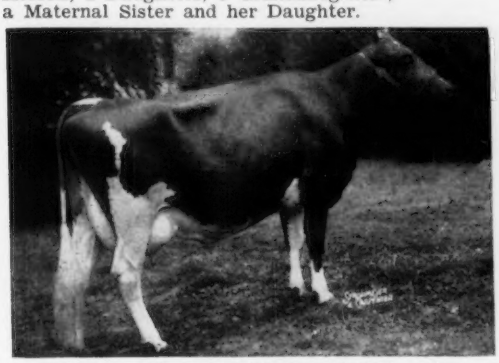

SONNYLAINE CORONET SANDRA (VG)
12200—636—Jr2—3x, 13360—717—Jr4C—3x
13050—691—5yrsC—3x

Herself, 4 Daughters, 10 Granddaughters and Great Granddaughters

MERGER'S PRINCESS
8894—460—BbB—610, 9322—451—10yrs—HIR—(576)
12619—591—11yrs—HIR—365—2x
9054—466—13yrs—HIR—297—2x

OTHER GREAT FAMILIES IN THE SALE INCLUDING:

THE FAMILY OF HINSON'S ROSA (VG), 7 records including 15452—830—5yrsC—1070, 14373—798—8yrsC—2x. 17 females in this family including 3 daughters, 8 granddaughters, a maternal sister and her daughters.

THE FAMILY OF CLYBURN BUTTERFAT ANN (VG), 12055—628—10yrs—3x. Her two daughters, Sonnylaine Supreme Anita (VG), 11923—713—Sr3—3x, 12986—776—5yrs—3x, and Sonnylaine Reveller's Anna (VG), 7 records, 1 over 800, 4 over 700, 5 over 600, 6 over 500 lbs., with their daughters and granddaughters. This family numbers 15 females.

For catalogs address:

SALLEY SALES SERVICE — SALES MANAGERS — **ORANGEBURG, S. C.**

They Are Bred Right

Here are the dams of some of the open heifers we are offering at private sale to get our herd reduced so we can handle them. Over half the farms are sold, so we must reduce before the snow starts flying.

McDonald Farms Fidelity, VG
A Foremost Prediction daughter. 11007—613—FF—3x, 14276—838—6yrsC—3x, 10752—590—15yrs—305C—2x. On retest, 10842—592—16yrs—2x in 331 days. Safe in calf again. Her yearling daughter by Premier selling. ¾ sister made 800—Jr2. A granddaughter also selling.

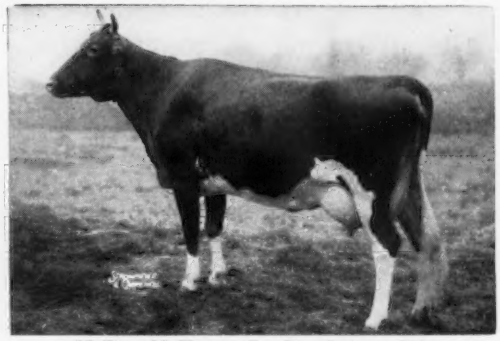

McDonald Farms Le Prophetess, VG
A Leader out of a full sister to McDonald Farms Prediction. 11278—649—Jr2—3x, 13719—765—Jr4C—3x, 12945—743—5yrsC—2x. On retest, 7617—371—6yrs—2x in 181 days. Her daughter selling, born December 26, 1956, sired by McDonald Farms Mister Ward, a son of Premier.

McDonald Farms B.B. Silver Bell, VG
11166—650—Jr2C—3x, 10368—657—Jr3—2x. Dam Excellent. National winner. Her 5 months old Premier daughter selling. A real prospect.

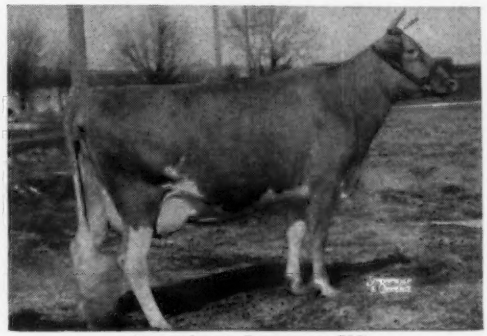

Sovereign's Imogene, VG
11063—577—Sr3—305C—3x, 10709—611—5yrs—305C—2x. A top brood cow — 1 Excellent daughter, 3 VG, 3 over 700. Her 6 months old Premier daughter is a beautiful calf.

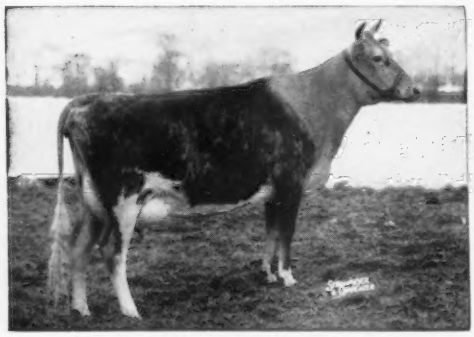

McDonald Farms Fore Orchis, VG
11706—636—Jr2C—3x. A daughter of McDonald Farms Coquette. Her 8 months old daughter by Premier should make a top cow for someone.

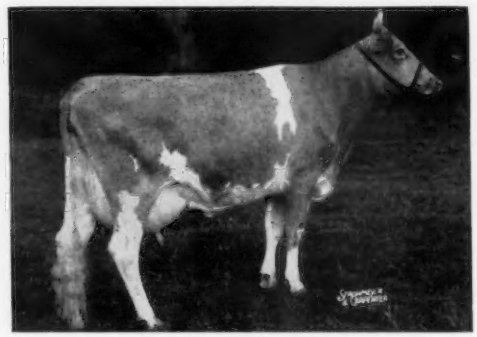

McDonald Farms Miss Snooks, VG
13092—*753—Jr3—305C—3x (pending), Class Leader (pending). 2nd high cow at auction in 1957. Her 14 months old daughter by McDonald Farms Fore Traveler selling. Should make a top cow.

These are all heifers we would prefer to keep in our herd, but the enforced reduction makes their sale necessary. Write soon, as heifers like these at these prices do not stay on the market long.

BREED BY CHOICE NOT BY CHANCE

McDONALD FARMS **Cortland, New York**

CORNELL UNIVERSITY, Owner — H. H. THOMAS, Herdsman — K. C. SLY, Manager

PRICE'S GUERNSEY FARM

Registered Guernseys — *Port Orchard, Wash.*

KENNETH PRICE & SONS (Don, Bob and Doug) *Owners* — DON PRICE, *Farm and Herd Manager*

TOPS TO MAKE A GOOD HERD BETTER

RECENT ADDITIONS TO OUR HERD . . .

12 HEAD FROM THE WANDAMERE DISPERSAL Including The PERT RADIANT FAMILY

PERT RADIANT AND 2 DAUGHTERS ARE IN OUR HERD

•

Wandamere Defender's Pert
Dropped August 25, 1955
Sire: Wandamere Bond's Defender
A son of Wandamere Anson's Bond **(the Ann Veronica and Bonnie Jean families).**

Wandamere Pert (Top of Dispersal)
Fresh in April with a bull calf by Wandamere Royal Master (a son of McDonald Farms Le Royal Master, another Pert son, and out of Wandamere Anson's Veronica, E '54, 13103—729—6yrs—365C—3x, she a double granddaughter of Ann Veronica of Chicona).
Sire: McDonald Farms Jolly Paragon
8 classified daughters, 1 E, 3 VG, 2 D. Sire of the Reserve All-American Jr. Get of Sire, 1956. Jolly Paragon is sired by McDonald Farms High Neptune, 17 classified daughters, 3 E, 8 VG, 4 D, and out of McDonald Farms Della, 3 times Excellent and a noted show ring winning daughter of Prediction—Lady Augusta. High Neptune is sire of the All-American Jr. Yr. Bull, the Reserve All-American 2-Year-Old and 3-Year-Old Cows, 1956.

Foundation Of A Top Cow Family

McDONALD FARMS PERT RADIANT (VG)
13125—608—Jr2—365—3x
Due November 8, 1957, to Wandamere Beauty's Magic.

Sire: **McDonald Farms Fore Traveler**
Sire: McDonald's Foremost Prediction
The LADY AUGUSTA family.
Dam: Pert of Chicona
11340—613—5yrs—365C—3x
10814—559—Sr3—365—2x
Dam of 3 tested daughters.
Dam: **McDonald Farms High Nymph** (VG)
2nd prize 2-year-old, N. Y., Int., 1951.
12319—591—Sr2—365—3x
12825—598—Sr4—305C—3x
2 tested daughters.

We will sell a half-interest in Pert's son by Wandamere Royal Master.
SEND FOR PRICE AND COMPLETE PEDIGREE.

Among the other good ones selected at the Wandamere Dispersal are **CLIFF DELL'S P. EDDA** and **DAYBREAK MARY,** a pair of really top daughters of CHUCKANUT PETER PAN. We also got a Peter Pan granddaughter, **WANDAMERE BETHEL,** 1st prize Senior Calf and Junior Champion, Oregon, 1956. The other six animals selected in the Wandamere Dispersal for our herd are equally well bred.

DON'T OVERLOOK THIS BULL CALF . . .

If you want ½ interest in a really well bred bull, we suggest that you send for price and pedigree on the bull calf by Wandamere Royal Master, out of Wandamere Pert — a daughter of Pert Radiant — see above.

WE'RE COMING THROUGH AGAIN WITH TOP CONSIGNMENTS TO THE
13TH ANNUAL PENNSYLVANIA STATE HEIFER SALE

THURSDAY, AUGUST 22, 1957 — 7:00 P. M. (D. S. T.)

At the Association's Sales Pavilion, 6 mi. east of Lancaster, Pa. on Route 30.

1 BULL — 45 HEIFERS — ALL VACCINATED

Her Daughter in Sale — Due Before Sale
ALPHA ROMULUS FLIRT

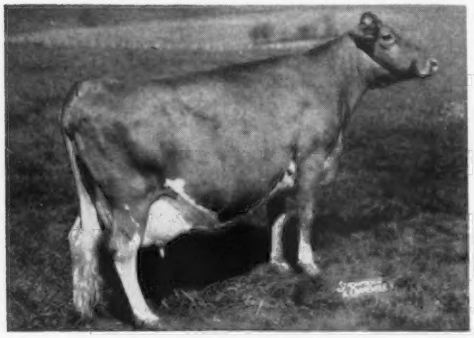

12817—567—Sr2—365C—3x
Consigned by Biever Farms, Schuylkill Haven, Pa.

Her Daughter in Sale — Due 9/11
WYE HEIGHTS RAMBLE

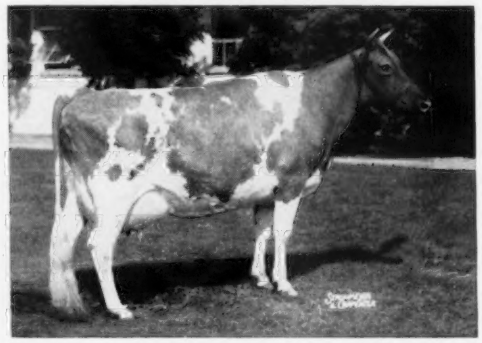

4912—233—5yrs—103 days (on test). Sold for $1,000, Lauxmont Dispersal, to Ideal Guernsey Farms.
Consigned by Wye Heights Plantation, Longwoods, Md

ONLY ONE BULL, BUT A GOOD ONE!

LAKE LOUISE KING'S YANKEE, born 10/9/56
By Lake Louise Coronation King (sire of Lake Louise King's Lindy, E). Out of Goose Valley Nadine (VG) →
11510—558—Jr2—365—1095, 9208—464—Sr3—305C—610.
Consigned by Lake Louise Farm, Dallas, Pa.

Below is a partial listing of information on heifers consigned.

Consider the wonderful opportunity to buy fall fresheners of outstanding quality — a lifetime ahead of them. Unless fresh before sale, we guarantee every heifer safe in calf.

IMPROVE THE FUTURE OF YOUR GUERNSEY HERD THROUGH THE ADDITION OF CHOICE FOUNDATION HEIFERS!

CONSIGNOR	HER SIRE	DAM'S RECORD		DUE	RECORD OF SERVICE SIRE'S DAM	
Lake Louise Farm	Lake Louise May Rose King	710—5yrs		8/27	433—Jr2	
Brightside Farm	McDonald Farms Pre Pilgrim	651—3yrs		9/17	848—Sr4	
Mt. Ararat Farms	Mt. Ararat Lionheart	627—Jr3		8/25	793—BB	
Howard B. Bomberger	Coldspring's Beauty's Lynn	589—6yrs		Before Sale		
Rich Neck Manor	Fairlawn Actor's Acme	577—5yrs		9/27	482—2yrs	
Biever Farms	Coldspring's Noble's Champion	567—Sr2		Before Sale		
Cloverland Farms	Wilgorlan Farms Valor	565—5yrs	DHIA	Before Sale		
Philip W. Smith	Gayhead's Alpha Fateful	555—Sr4		9/10	627—Sr3	DHIA
Biever Farms	Coldspring's B. R. Designer	553—Jr2		10/9	1001—7yrs	
John S. Fine	Lake Louise King of Villa Crest	551—Jr3		9/27	622—Jr2	
Conover Dairy	Conover's Melba Artie	545	DHIA	9/?	863—Jr2	
Kimberton Farms	Wilgorlan Farms Perfection	538—Jr4		9/28	989—7yrs	
Church Farm School	Fairlawn Actor's Penny Boy	509—Sr4		11/9	815—Jr4	
John S. Fine	McDonald Farms S. Mister	489—3yrs		9/29	622—6yrs	
Cloverland Farms	Wilgorlan Farms Valor	483—3yrs	DHIA	Before Sale		
Coskery Guernsey Farms	Mordele Farms Hale	481—3yrs		10/8		
Goose Valley Farm	Goose Valley Noble	474—Jr2		8/22	638—Jr2	
Coskery Guernsey Farms	Coskery's Jerry	468—2yrs		9/?		
Conover Dairy	Conover's Melba Artie	458	DHIA	9/?	863—Jr2	
Philip W. Smith	Evergreen Philip	440—2yrs		10/8	530	DHIA
Kimberton Farms	Applebrook Prediction's Peer	434—2yrs		9/17	989—7yrs	
Brightside Farm	McDonald Farms Mister Puritan	431—2yrs		9/14	613—AA	
Brightside Farm	Brightside Cedric	429—Jr2		9/15	585	
Mrs. C. C. Walter	Hominy Hill King's Courageous	428	DHIA	11/13	600—6yrs	
Howard B. Bomberger	Meadow-Wood Leader	425—2yrs		Before Sale		
Meadowbrook Farm	Woodbine's Daughter's Magnet	424—Sr2		10/1	771—Sr3	
Liseter Farm	Liseter Sparkler	413—Jr2		9/13	876—Sr4	
Church Farm School	Charles' Noble Lee	413	DHIA	8/31	629—Sr3	

SALE SPONSORED BY: FOR CATALOGS WRITE:

THE PENNSYLVANIA GUERNSEY BREEDERS' ASSOCIATION

P. O. BOX 491 WM. H. JUZI, Business Manager — Telphone CE 4-4062 **HARRISBURG, PA.**

WHAT THE COWS ARE DOING

OFFICIAL HERD IMPROVEMENT RECORDS

The records of cows in a herd owned by individuals other than the herd owner are published with the herd owner. It is impossible to publish them separately.

OWNER AND RECORD	Age	Days In Milk	Lbs. Milk	Lbs. B. Fat
ALABAMA				
PEINHARDT, CARL A. & CAROLYN, EDGEWOOD, CULLMAN				
Edgewoods Noble Dot	2-1	305-2X	8553	438
s. Curtiss Candy Noble Curtiss		d. Dot's Caroline		
Edgewood Noble Nan	2-1	293-2X	9013	393
s. Curtiss Candy Noble Curtiss		d. Three H Nancy		
ST. BERNARD COLLEGE, PLACID OAKS FARMS, SAINT BERNARD				
Sunnymede Hornets Connie	3-7	305-2X	8978	385
s. Fairlawn Hornet's Dreamer		d. Queen Constance of Thorn Hill		
ARIZONA				
ARIZONA, UNIVERSITY OF, TUCSON				
U of A Warriors Eldora	4-7	305-2X	9839	459
s. Welcome-In Warrior		d. U. of A. Lubas Eldorene		
U of A Clarrens Abi Eldora	2-1	300-2X	7198	320
s. Welcome In Clarren		d. U of A. Warrior's Eldora		
RASKOB, J. J., JR., NIHIGHAN FARM, TUCSON				
Orvilles Marsha	10-1	232-3X	4079	193
s. Wandamere Midvu Orville		d. Mary of Midvu Farm		
Happyholme Valors Benita	9-6	265-3X	6363	251
s. Foremost May Valor		d. Santa Ynez Janus' Benita		
Arizona Farms Amanda 2D	7-11	314-3X	10935	495
s. Might-be of Arizona Farms		d. Arizona Farms Amanda		
Meadow Lodge Katera	7-10	305-3X	9963	509
s. Meadow Lodge Rex's Kingmaker		d. Meadow Lodge Roberta		
Burgers Place M Susie	7-4	295-3X	8393	434
s. Tarbell Radiant Mormon		d. Susie of Whidby Island		
Arizona Farms Miss Arkansas	7-4	245-3X	3512	181
s. Mabeth's Hero of Arizona Farms		d. Arizona Farms Betsy Mae		
Steadfast Canadians Gladness	7-2	305-3X	6882	313
s. Langwater Steadfast Canadian		d. Don Alda Lady Eloise		
Nihighan Wink	6-5	267-3X	2973	130
s. Gaylord Husky's Begay		d. Gaylord Moonlight's Twinkle		
Nihighan Gambit	3-2	305-3X	9912	435
s. Gaylord Kingmead's Famous		d. Happyholme Valor's Rosetta		
Nihihgan Garnet	3-1	305-3X	9212	444
s. Gaylord Kingmead's Famous		d. Prestdale Royal's Venita		
Nihighan Admire	3-4	249-3X	6719	258
s. Nihighan Galahad		d. Hominy Hill Patience		
Nihighan Adelaide	3-0	305-3X	9415	429
s. Nihighan Galahad		d. Cooper's Eloise		
Nihighan Elfin	3-3	227-3X	5990	239
s. Nihighan Galaxy		d. Nihighan Wink		
Nihighan Elixir	2-2	305-3X	7890	313
s. Nihighan Galaxy		d. Gaylord's K. M. Perfection		
Nihighan Gavel	2-0	305-3X	8129	391
s. Gaylord Kingmead's Famous		d. Hominy Hill Patience		
Nihighan Ga Sue	2-0	305-3X	7121	329
s. Gaylord Kingmead's Famous		d. Burger's Place M. Susie		
Nihighan Lawn	1-8	305-3X	8098	362
s. Nihighan Sir Laurence		d. Shamrock Farms Verna		
CALIFORNIA				
FARNSWORTH, HOWARD G., DORELLA FARM, PLANADA				
Dorella Soldiers Babbette	9-3	305-2X	11327	521
s. Dorella Rival's Soldier		d. Dorella Royal's Babe		
Dorella Guardsmans Victoria	9-4	201-2X	5090	212
s. Meadow Lodge Guardsman		d. Dorella Royal's Violet		
Dorella Guardsmans Buelah	8-8	305-2X	10152	455
s. Meadow Lodge Guardsman		d. Dorella Royal's Bubbles		
Dorella Soldiers Beverley	8-4	305-2X	9619	530
s. Dorella Rival's Soldier		d. Dorella Royal's Betty Mae		
Dorella Soldiers Peggy	7-5	302-2X	10788	546
s. Dorella Rival's Soldier		d. Dorella Elect's Pollyanna		
Dorella Guardsmans Mazie	6-11	302-2X	10195	496
s. Meadow Lodge Guardsman		d. Dorella Soldier's Maud		
Dorella Guardsmans Amelia	7-0	296-2X	9309	442
s. Meadow Lodge Guardsman		d. Dorella Elect's Anne		
Dorella Archers Bernice	6-6	305-2X	11283	478
s. Douglaston Baron Archer		d. Dorella Royal's Bubbles		
Dorella Soldiers Elvina	6-4	305-2X	9619	593
s. Dorella Rival's Soldier		d. Dorella Electra		
Dorella Tulips Ingrid	5-7	287-2X	9690	474
s. Dorella Tulip's Soldier		d. Dorella Guardsman's Iska		
Dorella Stars Sharon	5-6	302-2X	8311	429
s. Tarbell Gallant Western Star		d. Dorella Guardsman's Sonora		
Dorella Archers Libby	4-9	305-2X	10945	577
s. Douglaston Baron Archer		d. Dorella Soldier's Lassie		
Dorella Guardsmans Superba	4-8	305-2X	10424	544
s. Meadow Lodge Guardsman		d. Dorella Rival's Susan		
GAMBONINI, R., OLD ADOBE RANCH, PETALUMA				
Happyholme R Amblers Verna	12-1	305-2X	4941	243
s. Happyholme Roseland's Ambler		d. Happyholme Noble Venus		
Creek Bends Toleta Mia	8-11	293-2X	6290	318
s. Juanito of El Verano		d. Toleta Mia of El Verano		
Old Adobe Queen Honey Bee	8-7	302-2X	9126	450
s. Greentree Caesar's Rose King		d. Ellwood Honey		
Old Adobe Ph Opal	6-8	305-2X	8554	417
s. Old Adobe Noble Phyllp		d. Steadfast Canadian's Charm		
Old Adobe Merry Quantity	6-1	305-2X	7100	300
s. Fairlawn Hornet's Merrymaker		d. Palmway's Royal Roseann		
Old Adobe Merry Jelly	4-11	265-2X	7213	363
s. Fairlawn Hornet's Merrymaker		d. Old Adobe Noble Janet		
Old Adobe Merry Petal	4-4	305-2X	6390	324
s. Fairlawn Hornet's Merrymaker		d. Old Adobe Noble Peach		
Old Adobe Merry La Verne	4-3	265-2X	5009	241
s. Fairlawn Hornet's Merrymaker		d. Damo of Chicona		
Old Adobe Merry Honey Bess	2-10	305-2X	8175	414
s. Fairlawn Hornet's Merrymaker		d. Old Adobe Hi-Honeysuckle		
Old Adobe S Neeta	2-7	305-2X	7029	335
s. Fairlawn K. Slogan		d. Old Adobe Merry Nettie		
Old Adobe Merry Peony	2-5	275-2X	3262	162
s. Fairlawn Hornet's Merrymaker		d. Old Adobe Noble Peach		
HOBBS, EDWIN I., EL VACA RANCHO, ORLAND				
Margies Legacy	7-2	305-2X	13101	560
s. Sierra Manor King's Legacy		d. Sierra Manor Margie		
Magnesiums Supreme	7-0	305-2X	12388	528
s. Sierra Manor Supreme		d. Magnesium of Thomas Creek		
Commandos Jennifer	5-3	305-2X	10648	435
s. Cloverlanw's Commando		d. Caramas Tr. Jennifer		
El Vaca Rancho Jennifer	3-2	261-2X	6179	294
s. McDonald Farms Pre Lucky Boy		d. Commando's Jennifer		
El Vaca Rancho Margie	3-3	244-2X	5788	274
s. Golden Commando		d. Margie's Legacy		
Adohr Hornet Fawn	2-5	305-2X	6186	282
s. Franchester King's Hornet		d. Adohr Amber's Fern		
El Vaca Chum Lady	2-4	305-2X	8385	409
s. Prince's Chum		d. Barnegat Golden Antlia		
KERN COUNTY UNION HIGH SCHOOL, BAKERSFIELD				
Flying Horse Masters Rosalie	13-3	283-2X	10065	520
s. Flying Horse Bandmaster		d. Flying Horse Rose		
Kerndale Lenores Poppy	4-7	223-2X	5914	317
s. Kerndale Tinkle's Pal		d. Happyholme Lord's Lenore		
Kerndale Phillipas Bell	3-10	305-2X	8867	436
s. Kid Bowling		d. Happyholme A. M. R. Phillipa		
COLORADO				
FORSYTH, DEAN, GUERNDEAN FARM, LONGMONT				
Brooksides F W C Winkle	3-0	305-2X	7743	390
s. Far West Courageous		d. Honey's Melba		
ROARK, WILBERT W., MR. & MRS., BOULDER				
Boulder Bridge Verna	9-9	240-2X	7382	381
s. Argilla Beacon		d. Ella of Iowagold		
Courageous Sibyls Sherlie	4-4	305-2X	11202	538
s. Far West Courageous		d. Grandee A. Beau's Sibyl		
Brooksides F W C Primrose	3-7	305-2X	9710	479
s. Far West Courageous		d. Surprise's Barbara June		
Brooksides F W C Joy	3-5	187-2X	5602	262
s. Far West Courageous		d. Bravo's Lucy's Queen		
Prairie View Golden Jewel	5-0	305-2X	10565	502
s. Riverview General's Majesty		d. Prairie View Lass		
Brooksides F W C Dody	2-7	305-2X	7266	368
s. Far West Courageous		d. Interlochs Harper's Doris		
Imperial Barons Silvina	2-4	305-2X	9269	440
s. Seco Imperial Baron		d. Grandee A. Beau's Sibyl		
Brooksides D Melbetta	2-2	305-2X	9503	444
s. Old Adobe Merry Demonstrator		d. Honey's Melba		
Brooksides F W C Phebe	2-2	236-2X	6642	324
s. Far West Courageous		d. King Lear's Phyllis		
RUSSELL, CARL, CARL-ANNA FARM, KEENESBURG				
St. Albans A v Boys G A Cup	4-4	305-2X	10092	519
s. St. Albans Actor's Valiant Boy		d. St. Albans Grandee A. Cup		
CONNECTICUT				
AUERBACH, BEATRICE F., AUERFARM, BLOOMFIELD				
Pharos Border Contess	9-4	348-2X	10403	503
s. Pharos Border King		d. Pharos King's Constance		
Auer P Royaltons Patsy	2-3	337-2X	7044	367
s. Auer Performer's Royalton		d. Auer Performer's Paula		
Auer Performers Clarissa	2-2	365-2X	8091	467
s. Fairlawn Memoir's Performer		d. Pharos Border Contess		
CHENEY, A. A., CHENEY, C. B., TRUSTEES, u/will B. AUSTIN CHENEY, FALCON'S FLIGHT FARMS, LITCHFIELD				
Elm Echo L Lue	8-2	236-2X	7343	311
s. Woodacres Royal Prediction		d. Sallie Marie of Elm Echo		
Falcons Nell	8-5	305-2X	10013	459
s. Blakeford Nobleman		d. Falcon's Trilly		
Falcons Psyche	8-5	204-2X	6619	277
s. Eastleigh Marmion		d. Falcon's Ophelia		
Falcons Salvia	6-5	305-2X	10248	471
s. Sterlingold Merry Boy		d. Wood Ford Wendie		
Royal Kate S F	5-4	305-2X	10286	468
s. Forges Royal Crusader		d. Forges Katy Bell		
Falcons Ballerina	4-1	257-2X	8067	386
s. Falcon's Patriot King		d. Falcon's Patricia		
Flintmere Donna	4-6	305-2X	8103	409
s. Bethway Farms Watch King		d. Bent Lee Donna		
Flintmere Janice	4-4	365-3X	19689	924
s. Bent Lee Imperial Steadfast		d. Master's Patricia S. F.		

HOOPER, WILLIAM, FENN HILL FARM, HARWINTON
Fenn Hill Sunny Mary 4-2 305-2X 10944 468
s. Golden Harvest Sunny Lad d. Fenn Hill Rosemary

DELAWARE

BUCK, C. D., BUENA VISTA, WILMINGTON
Forges Joy Bell 6-9 305-2X 10152 414
s. Rosewald Bell Boy d. Forges Renetta
Mordington Nobles Blossom 3-2 266-2X 6295 303
s. Northern Noble d. Flying Horse General's Blossom
SAMENDINGER, FREDERIC, FOXDEN FARM, NEWARK
Foxdens Royal Doris 8-8 305-2X 8576 399
s. Woodacres Royal Foreman d. Foxden's Daffodil
Foxdens Clematis 6-7 305-2X 8825 447
s. Spar Hill Foxden's King d. Sugar Loaf's Carrie
Foxdens Royal Charity 6-7 291-2X 7583 365
s. Spar Hill Foxden's King d. Foxden's Rosalinde
Foxdens Prudence 6-3 305-2X 6915 317
s. Spar Hill Foxden's King d. Foxden's Polly
UPHAM DOWNS FARM, MIDDLETOWN
Upham Downs B Ks Beth 2-6 282-2X 4596 200
s. Wey Acres Bruce's Karl d. Ransom's Helen

FLORIDA

BOUTWELL-MATHESON, INCORPORATED, STUART
Oakhurst Valors Damsel 9-8 305-2X 6471 262
s. Pine Manor King's Valor d. Oakhurst Princess Donna
Broad Hill Phillis 9-7 305-2X 9031 352
s. McDonald Farms Granby Improver d. Broad Hill Laurel
Barbian Meadow Juno 9-0 250-2X 4780 198
s. Avalon's Meadow King d. Westfield Minnewawa
Fin N Feather Kings Doll 7-6 201-2X 3152 132
s. Diamond T King's Challenger d. Clearbrook Maxim's Dolly
Begeacres Supreme Annie Miss 6-10 286-2X 7168 356
s. McDonald Farms Supreme Kenton d. Begeacres Miss Ann
Jenwell Cameo 6-7 207-2X 3515 154
s. Fairlawn Performer's Commander d. Ponemah Baronet Jane Loly-Pop
Jenwell V Cynthia 5-9 305-2X 8454 362
s. Klondike Premost Valiant d. Donniebrook's May
Jenwell V Doris 5-7 192-2X 3776 145
s. Klondike Premost Valiant d. McCullough's Vagabond's Dot
Conovers Andys Grace 5-1 365-2X 6965 340
s. Royal's Merry Andy of Mercer d. King's Grace of Mercer
Oakhurst Duchess Gala 5-4 305-2X 7065 279
s. Oakhurst Eastern Duke d. Master's Grace of Oakhurst
Kilmac Princess Leda 2D 4-10 305-2X 7408 319
s. Kilmac Meteor d. Kilmac Princess Leda
Jenwell Dreamy 4-10 212-2X 4326 176
s. Bondie's Golden Ace d. Hilary's Ruby
Jenwell M Empress 4-6 192-2X 3523 139
s. Klondike Raider's Merry Boy d. Jenwell V. Bella
Jenwell Kings Emblem 4-1 257-2X 4786 173
s. Thirlstane King Eugene d. Lanandy Princess
Jenwell M Elta 4-1 250-2X 6264 262
s. Klondike Raider's Merry Boy d. Bruey's Farm Irene
Jenwell M Elise 3-7 305-2X 7667 332
s. Klondike Raider's Merry Boy d. Golden Ace's Charm
Jenwell M Evon 3-7 305-2X 7140 280
s. Klondike Raider's Merry Boy d. Med O Dale Miss Altamont
Vaughandales Wendy 3-9 279-2X 6717 349
s. Bayville General Fayroyal d. Trixie of Vaughandale
Jenwell Lady Freesia 3-3 305-2X 6863 334
s. Jenwell Merry Lad d. Jenwell V. Clarine
Jenwell M Folly 3-5 242-2X 5559 236
s. Klondike Raider's Merry Boy d. Fin'n Feather King's Doll
Dinsmore Noble Lemira 3-6 258-2X 4453 211
s. Quail Roost Noble Yeoman d. Dinsmore Majestic Lemira
Jenwell M Fidelity 2-7 250-2X 4314 174
s. Klondike Raider's Merry Boy d. Hilary's Ruby
Jenwell K Florinda 2-9 195-2X 2536 112
s. Orkil Farms Holly King d. Robday's Design
Jenwell J Gayonne 2-7 200-2X 2866 133
s. Orkil Farms Holly King d. Begeacres Bayonne
Jenwell Empress Gala 2-4 247-2X 4386 181
s. Wyebrook Imperial d. Fin'n Feather C Maid
Torrid L Sal 2-6 305-3X 8180 376
s. Oakhurst Valor Leader d. Oakhurst Valor's Sally
Jenwell H Gwen 2-2 248-3X 3734 149
s. Jenwell King's Hero d. Maxim's Pordina of Fairview
Torrid Duchess Viola 1-8 305-2X 4678 232
s. Oakhurst Eastern Duke d. Conover's Andy's Viola
DINSMORE DAIRY COMPANY, DINSMORE
Dinsmore Majestic Fayma 6-2 363-3X 12690 519
s. Dinsmore Majestic Rose King d. Dinsmore Maxmost Formosa
Dinsmore Royal Patsy 5-9 305-3X 10970 460
s. Dinsmore Prince Royal d. Dinsmore Medico Patsy
Dinsmore Jury Doraleen 4-6 365-3X 13574 597
s. Dinsmore Juryman d. Dinsmore Royal Dorcas
Dinsmore Mayroyal Gentle 3-10 283-3X 6741 266
s. Foremost May Royalty d. Dinsmore Noble Geneva
Dinsmore Noble Hopeful 3-8 305-3X 8379 397
s. Quail Roost Noble Yeoman d. Dinsmore No Max Hopeful
Dinsmore Jury Enchantress 2-9 305-2X 5575 309
s. Dinsmore Juryman d. Dinsmore Faymax Fairy
Dinsmore Conqueror Agate 2-5 305-2X 5333 276
s. Riegeldale Conqueror's Heir d. Dinsmore Maxmost Aggie
Dinsmore Lady Hiera 2-4 305-2X 4178 203
s. Quail Roost Master Mac d. Dinsmore Noble Hilda
Dinsmore Mayroyal Fanna 2-6 203-2X 3012 126
s. Foremost May Royalty d. Dinsmore Maxmost Fanisinjon
WARD, CARROLL L., JR., LAY LAINE GUERNSEY FARM, GOLDENROD
Lakemont Maxims Janett 10-4 242-2X 6202 279
s. Gippy Foremost's Maxim d. Lakemont Knight's Molly
Lakemont Judys Dimple 7-11 185-2X 2678 155
s. Riegeldale Emory's Judicator d. Grandee's Conny
Lakemont Princes Ellen 7-7 209-2X 5185 223
s. Lakemont Anthony's Prince d. Edisto Farm's Ella

IDAHO

BOGGS, ROY K., DARI-DALE FARM, NEW PLYMOUTH
Ideals Prudence Lady 9-0 365-2X 12176 635
s. Valor's Ideal of Prestdale d. Ivan's Pricilla
PRITZL, CHARLES J., PRESTDALE FARM, NEW PLYMOUTH
Prestdale T Vernette 2-0 305-2X 9249 451
s. Prestdale Phyl's Troubadour d. Marshall's Verna of Prestdale
PRITZL, JOE, WESTLYNN FARM, FRUITLAND
Westlynn Norline 11-0 285-2X 7379 322
s. Phyllad d. Marymoor Normine
ST. CLAIR FARM, IDAHO FALLS
St. Clair Actors Content 3-10 227-2X 5308 237
s. Prestdale Phyl's Actor d. St. Clair Ensign's Cynthia
St. Clair Actors Patience 3-2 344-2X 10119 473
s. Prestdale Phyl's Actor d. Phyllis C. of St. Clair Farm
St. Clair Actors Hope 2-1 356-2X 7828 353
s. Prestdale Phyl's Actor d. Harp M. of St. Clair Farm

INDIANA

HINSHAW, CLYDE E., FOUNTAINE FARM, FOUNTAIN CITY
Fountaine Lovely Lucy 8-0 365-2X 11524 457
s. Pine Manor Linnet d. Fountaine Collegate's Crystal
Fountaine Lovely Lettie 7-5 354-2X 9225 440
s. Pine Manor Linnet d. Fountaine Camilla
Fountaine Dons Dancer 6-5 305-2X 7066 329
s. Meadow Lodge King's Don d. Fountaine Companion
LEHMANN, EDISON, PRAIRIE FARM, BERNE
Prairie Farm Pharaohs Rosetta 5-6 305-2X 7464 354
s. Maple Lane Lucille's Pharaoh d. Missaukee Norma Rose
Acmes Prairies Fan 4-3 305-2X 8326 418
s. Foremost Acme's Prairie d. Fannie of Old Home Farm
Prairie Farm Footprints Rose 3-4 305-2X 6370 320
s. Foremost Footprint's Lucky d. Prairie Farm Pharaoh's Rosetta
REKEWEG, MELVIN, CLEAR VIEW FARM, WOODBURN
Clear View C Della 2-1 305-2X 6259 375
s. St. Albans AVBoy's Charmer d. Clear View Princess Spot
SIMMONS, CHARLES H. & BONTREGRER, MOSES, HAWPATCH GUERNSEY FARMS, TOPEKA
Hawpatch F Fanciful 6-0 305-2X 9915 461
s. Chedco Levity Category d. Hawpatch Fern's Florine
STUTZMAN, DANIEL D., DALOMAS GUERNSEY FARM, LAGRANGE
Dalomas Knights Ba Bo 2-5 365-2X 9425 484
s. Collinwood Nerissa's Knight d. Julia's Duchess Ajax
WEAVER, VIRGIL C., VILLA CREST FARM, GOSHEN
Villa Crest Kings Helen 3-10 365-2X 11332 661
s. Villa Crest Levity King d. Helen of Maple Row

IOWA

BENTLEY, O. R. & SON, SUNESLOPE FARM, AMES
Suneslopes Perfection Braelea 4-8 285-2X 7816 408
s. Clermont Count Perfection d. Suneslope's Betsy Lou
Suneslopes Perfection Evalyn 4-6 302-2X 9395 471
s. Clermont Count Perfection d. Suneslope's Charming Eva
DENGLER, WALTER A., JR., WALLAINE FARM, DAVENPORT
Diannas Dolly 9-0 305-2X 10032 476
s. Leader's Buccaneer of Wyanet d. Hambro's Dianna
FIKE, HOMER S., OLD FARMSTEAD, WATERLOO
Old Farmstead Fidelity 7-0 305-2X 8135 396
s. McDonald Farms High Lad d. Old Farmstead Zelda
Old Farmstead Corlisa 4-6 305-2X 8530 427
s. Highcroft Disraeli d. Old Farmstead Laurea
Old Farmstead Melba 3-11 189-2X 4916 278
s. Old Farmstead Disraeli d. Old Farmstead High Bonnie
FORT DODGE CREAMERY COMPANY, IOWA FARMS COMPANY, FORT DODGE
Rosedale Kings Roselda 5-3 305-2X 9029 455
s. McDonald Farms King Marvin d. Rosedale Rosella May
Rosedale Fore Zelda 4-11 281-2X 6604 386
s. McDonald Farms Fore Nimrod d. Rosedale Doris Duchess
IOWA STATE COLLEGE, AMES
Ames Boots 6-5 273-2X 7569 309
s. Boulder Bridge Wizard d. Ames Amity
Ames Dora 2-3 229-2X 5704 237
s. Ames Braggart d. Ames Bounty
McCOY, RALPH M. & SON, McCOY'S GUERNSEY FARM, HEPBURN
Rosy Bessie of Baird Farm 3-2 305-2X 8058 386
s. McCoy's Farm Rocket d. Rosy of Baird Farm
MULLENIX, J. W. & SON, CEDAR CREST FARM, WOODBINE
Cedar Crest Chiefs Pauline 9-7 220-2X 5663 253
s. Gaylord Squire's Chief d. Cedar Crest's Golden Lively
SMITH, BYRON A. & FAMILY, OKOBOJI
Klola Evonne 3-0 274-2X 7907 388
s. Elmwood Vanity's Superior d. Elmwood Ajax's Daphne
SWARTZENDRUBER, CHRIS E., IOCHR FARMS, PARNELL
Kitty B of Iochr Acres 2-1 305-2X 6807 390
s. Curtiss Candy Butterfinger d. Miss Ideal of Iochr Acres

KANSAS

BERNDT, ALAN A., SIMPSON
Hi Vu Medla Cherry 3-1 280-2X 5138 287
s. Meadow Lane Prince Paul d. Rex's Valiant Cynthia
BERTHOLF, W. H., GREEN PASTURES FARM, WICHITA
Royal Bonds Golden Daisy 9-3 287-2X 7443 341
s. Royal Bonelle's Bond d. King's Golden Dottie
Bertholfs V P Pamela 5-8 197-2X 4823 244
s. Walker Farms Viscount d. Crusader's Peggy Lou
Bertholfs V L Linda 4-0 236-2X 4675 240
s. Walker Farms Viscount d. Bertholf's Dexter Lilac
BEYER, CARL H., C. B. FARM, BELLEVILLE
C B Kings Jeanie 2-2 305-2X 6650 348
s. Meadow Lodge King's Laddie d. Dude's Rita
KANSAS STATE COLLEGE, MANHATTAN
Kanstacol Reliance Glimmer 2-6 305-2X 6203 284
s. Skyline Challenger's Reliance d. Kanstacol Superior's Countess
LAMBERT, PERRY H. & DICKERSON, MAX, SUNRISE FARM, HIAWATHA
Walker Farms Lady Lanice 7-8 305-2X 8918 478

s. Walker Farms Piper's Son d. Walker Farms Piper's Lucy
TAYLOR, FAY E., FAY'S GUERNSEY FARM, WELLINGTON
Ivas Ivadelle 11-5 305-2X 8563 411
s. Keltner's Red Champ d. Oven's Princess Iva
TROYER, M. M., TROYER GUERNSEY FARM, CONWAY
Roses Princess Rose Bud 3-9 288-2X 7743 449
s. Iowa-Way Valor's Prince d. Carnation's Rose

KENTUCKY

BURNETTE, CECIL & HIXSON, ELMER, MR. & MRS., WILLOW-WILDE FARM, FULTON
Willow Wildes Daffodil 8-10 239-2X 4749 250
s. Apple Blossom Boy d. Park Lane Frosty Morn
St Albans Kings Roseal 5-6 305-2X 7879 378
s. McDonald Farms King Augustus d. Seco L. H. Rosalie

LOUISIANA

JOHNSON, M. L., CLOVER LEAF GUERNSEY FARM, MONROE
Challenger Florene Velvet 9-11 365-2X 13234 565
s. Meteor's Carthage Challenger d. Meadowlark Valor's Florene
Quailes Crest Nemo Gene 5-6 305-2X 5669 258
s. McDonald Farms High Nemo d. Walker Farms Maestro's Queen
Gallant Heifer Lovers Bernice 3-7 365-2X 8615 466
s. Clermont Gallant Heart d. Rancher Beauty's Heifer Lover
VALLOT, STEPHEN V. & BOURGEOIS, J. M., BYE THE WAYE FARM, VILLE PLATTE
Big Springs Raiders Inez 11-0 186-2X 4781 205
s. Clear Springs' Prince Raider d. Big Springs Inez
Bye The Waye S Lute 2-10 194-2X 3732 169
s. Caumsett Stroller d. Bayville Actress Lucy
Big Maple Marie 2-2 305-2X 6138 284
s. Boulder Bridge Shepherd d. Treesvale Lois

MAINE

COLE, ROBERT W., COLE FARM DAIRY, BIDDEFORD
Lone Maple Butterfat Belle 5-8 305-2X 8200 354
s. Lone Maple Butterfat Tiffany d. Lone Maple Butterfat Clara 2d
VAUGHAN, WILLIAM L., ELM HILL FARM, HALLOWELL
Webotuck Lady Tess 12-4 305-2X 5137 220
s. Lincoln Gay Prince d. Webotuck Theola
Elm Hill Reba 3-6 199-2X 3262 144
s. Tamworth Iola's Prince d. Webotuck Queen Phyllis

MARYLAND

BALDERSTON, LLOYD, III, COLORA FARM, COLORA
Knights Vira 7-9 305-2X 8303 393
s. R. F.'s Highlander's Knight d. Lucky Merry Vira
Forest Daffodils Ann 5-1 275-2X 8463 413
s. Antietam Knight d. Lucky Forest Daffodil
Knights Pet Dora 4-7 305-2X 8842 422
s. R. F.'s Highlander's Knight d. Star's Pet Emma
BLAKEFORD FARMS, INCORPORATED, QUEENSTOWN
Balkeford Wenda 16-2 256-2X 5251 236
s. Langwater Ambassador d. Haven Hills Wilma
Balkeford Mosetta 6-7 305-2X 8181 441
s. Blakeford Transformer d. Blakeford Moselle
Blakeford Patrinka 6-5 305-3X 11643 587
s. Blakeford Resolute d. Blakeford Lady Patience
Blakeford Camay 2-4 305-2X 7135 371
s. Blakeford Lord Fauntleroy d. Blakeford Camilla
BROWN, FRANK D., JR., MOUNT ARARAT FARMS, PORT DEPOSIT
Sycamore Julita 9-5 305-2X 9013 487
s. Moughon Invader d. Sycamore Julie
Mt Ararat Fortune Gem 8-5 305-2X 10704 550
s. Mt. Ararat Royal Fortune d. Rex's Duchess of Mt. Ararat
Mt Ararat Rose Karma 4-6 305-2X 8141 454
s. Foremost J. C.'s Royal d. Mt. Ararat Royal Innocence
Wyebrook Idols Choice Maiden 5-8 305-2X 9646 425
s. Wyebrook Imperial's Idol d. Wyebrook Choice Maiden
CLOVERLAND FARMS DAIRY, INCORPORATED, CLOVERLAND GUERNSEY FARMS, PHOENIX
Windale Jubilees Lace 10-1 305-2X 11486 509
s. McDonald Farms Jubilee d. Windale Corona's Lace
Cloverland Farms K Amanda 6-7 305-2X 11152 480
s. Pine Manor King's Knight d. Foxburg's Africander's Iris
Cloverland Farms I Justice 4-3 305-2X 10333 534
s. McDonald Farms Granby Improver d. Foxburg's Knight's Juno
Cloverland V Emily 2-6 305-2X 10635 480
s. Wilgorlan Farms Valor d. Goldwood Alert's Emma
Cloverland V Bonnie 2-7 305-2X 9872 558
s. Wilgorlan Farms Valor d. Brooklandwood Bieta
COHEY, ALLEN H., CHESTERTOWN
Leisterdale Janice 7-7 305-2X 10306 520
s. Basquaerie Drummer's Conrad d. Leisterdale Gay
COOK, E. R. & SON, EDICK FARM, KENNEDYVILLE
Lazy River Red Rose 6-9 305-2X 10163 420
s. Franchester Levity Ace d. Lazy River Yarics
Lazy River Aces Tulip 5-7 354-2X 12232 548
s. Franchester Levity Ace d. Green Acres Tulip Girl
COPPAGE, BENJ. L., MIDDLE ACRES FARM, SUDLERSVILLE
Belle Acres M Cowslip 3-6 305-2X 8580 417
s. Fanbrook's Peer's Aristocrat d. Belle Acres Elizabeth
DEAN, WILLIAM H. & NAOMI E., TWIN MEADOWS FARM, CHURCH HILL
Twin Meadows Pilots Dinah 7-3 293-2X 7924 347
s. Spar Hill Pilot d. Sportsman's Happiness
Twin Meadows R Ester 5-8 305-2X 9928 425
s. Coldspring's Noble's Raider d. Twin Meadows Buttercup
Dairylou Dixieland Valinda 5-3 305-2X 8609 364
s. Caumsett Broadcaster d. Dairylou Lucky Valinda
Twin Meadows Geg 3-5 305-2X 10228 504
s. Blakeford Argonot d. Kennersley Anita
Twin Meadows S Happy 3-1 305-2X 9140 448
s. Ideal's Duke Supreme d. Twin Meadow's Priscilla
ENGLAND, CHARLES P., GUERNLAND FARM, RISING SUN
Prosons Anna 8-9 365-2X 13396 605
s. Proson d. Evergreen Royal's Amy
FRAZER, JAMES STANLEY, BEAUFORT FARM, EARLEVILLE
Beaufort Opal 3-5 305-2X 8931 431
s. McDonald Farms Inheritor d. Beaufort Saphire
Beaufort Ondine 2-1 305-2X 7668 349
s. McDonald Farms Fellowship d. Beaufort Mermaid
HERSEY, LEROY H., KNIGHTONGALE FARM, EDGEWATER
Knightongale Inheritors Betsy 3-6 208-2X 5599 285
s. McDonald Farms Inheritor d. Knightongale Maxim Betsy
JOHNSON, MARY S., CEDARTOWN FARM, SNOW HILL
Cedartown Betty B Royal 9-0 305-2X 5819 304
s. Moughon Double Faithful d. Betty of Cedartown Farm
Cedartown Cindys Corella 7-2 305-2X 6151 302
s. Cedartown Faithful Cindy d. Cedartown Corella
Cedartown Faithfuls Calico 5-1 305-2X 8340 424
s. Cedartown Betty's Faithful d. Christine of Cedartown Farm
Cedartown Valiants Ella 5-1 305-2X 6124 285
s. Mt. Ephraim Comet's Valiant d. Cedartown Corella
Cedartown Valiants Christine 6-1 305-2X 7369 315
s. Mt. Ephraim Comet's Valiant d. Christine of Cedartown Farm
Cedartown Valiants Cin Co 4-4 305-2X 7187 349
s. Mt. Ephraim Comet's Valiant d. Cin Co of Cedartown Farm
Cedartown Valiants B B R 4-4 305-2X 6038 271
s. Mt. Ephraim Comet's Valiant d. Cedartown Betty B. Royal
Cedartown Valiants Charlotta 4-1 305-2X 7974 369
s. Mt. Ephraim Comet's Valiant d. Cedartown F. Christine
Cedartown Faithfuls Corella 4-0 305-2X 4347 227
s. Cedartown Betty's Faithful d. Cedartown Cindy's Corella
JONES, OLIVER C., MELFIELD FARM, CENTREVILLE
Melfield Sapphire 8-8 305-2X 9422 428
s. Broadland Masterpiece d. Erinton Sapphire
Melfield Principalia 6-10 305-2X 10725 431
s. Melfield Steadfast King d. Erinton Principalia
Melfield Hazy 6-2 235-2X 9419 440
s. Melfield Steadfast King d. Chenar's Hazel
Melfield Sunshine 5-10 305-2X 10223 456
s. Melfield Steadfast King d. Erinton Sunbeam
Melfield Jeannette 4-3 215-2X 6838 330
s. Blakeford Carissa's Jim d. Melfield's Jane
MESSIX, W. BERNARD & WILLIAM B., JR., HOPESTEAD FARM, QUEEN ANNE
Sherwood Manors Annie 6-6 195-2X 5176 264
s. Blakeford Paramount d. Messix's Orphan Annie
Messixs Translators Cherie 4-7 305-2X 9154 406
s. Blakeford Translator d. Messix's Cathy
Ideals Advancers May Star 4-7 305-2X 11640 561
s. Ideal's Advancer d. Ideal's Pharaoh's May Star
Messixs Notables Donetta 3-7 365-2X 13255 610
s. Ideal's Notable d. Messix's Donna
Messixs Notables Merry 2-2 365-2X 11198 507
s. Ideal's Notable d. Messix's Madamoiselle
PLANSOEN, LOUIS M., MULBERRY HILL FARM, EASTON
Bournedale Maxims Margaret 10-3 352-2X 10667 451
s. Bournedale Coronet's Maxim d. Bournedale Lady Margaret
Mulberry Hill Mar Alene 3-3 365-2X 9886 541
s. Bournedale Prince Marty d. Alena of Miles' Cove
RATHELL, CHARLES, DOLVIN FARM, WYE MILLS
Dolvins Lady Nancy 8-9 279-2X 8265 399
s. New Hope's Paddy d. Rose Cherub of Hopewell
Dolvins Mary D C 4-10 225-2X 5760 278
s. Dolvin's Constant d. Patton's Laura
Dolvins Pansy D C 4-6 181-2X 7927 364
s. Dolvin's Constant d. Dolvin's Lady Nancy
Supero Nellie Ann 5-2 305-2X 7472 362
s. Green Acres Supero d. Border's Queen May
Double Hitch Princes Cora 4-0 256-2X 5146 325
s. Blakeford Fanny's Prince d. Homestead Royal Serenade
RICHARDSON, LLOYD N. & GENEVA D., CEDAR SPRINGS FARM, BEL AIR
Cedar Springs Country Princess 7-5 305-2X 10147 482
s. Churn Creek's Countryman d. Coolbranch Guardson's Madge
Cedar Springs Noble H Lucy 3-5 273-2X 6324 308
s. Coldspring's Noble's Hermes d. Coolbranch Lucky Strike
Cedar Springs Challs Satire 2-8 211-2X 4533 217
s. Coldspring's B. R. Challenger d. Rycklaver Satelite
WAYSON, WALTER L., GOLDEN RANGE FARM, DAVIDSONVILLE
Golden Range Levity Nora 3-7 262-2X 5812 274
s. Langvalley Levity Count d. Langvalley Royal Nina

MASSACHUSETTS

BEEBE FARM, INCORPORATED, ATTLEBORO
Beebe Farm Stella 3-1 305-2X 7628 394
s. Two Brooks Norseman d. Beebe Farm Priscilla 2d
Beebe Farm Tiela 2D 2-1 305-2X 5332 280
s. Beebe Farm Prophet d. Beebe Farm Tiela
CAIN, JOHN E. COMPANY, ALFALFA FARM, TOPSFIELD
Indian Patricians W Ca Lilac 11-11 305-2X 6863 313
s. Flying Horse Royal Patrician d. Indian Ladder's W's Bn Dx Bcup
Alfalfa Farm Dimples 6-3 305-2X 9281 480
s. Wethersfield Valentine d. Lincoln St. Dimples
Alfalfa Farm Martha 3-6 305-2X 8454 408
s. Alfalfa Farm Patrick d. Alfalfa Farm Madeline
Alfalfa Farm Susan 3-5 305-2X 9103 476
s. Wethersfield Valentine d. Rosewald Comfort's Desire
Alfalfa Farm Marionette 3-5 305-2X 11376 544
s. Flying Horse Double General d. Antionette of Alfalfa Farm
Alfalfa Farm Pats Lilly 3-1 305-2X 8156 352
s. Alfalfa Farm Patrick d. Alfalfa Farm Lillian
FLAGG, RAYMOND H., GREEN HILL FARM, GILL
Fordcrest Items Belle 8-10 305-2X 9972 509
s. McDonald Farms Item d. Greyholme's Choice Nymph
Green Hill Geraldine 3-1 305-2X 6941 334
s. Fairlawn Dairymaid's Steadfast d. Fra-Mar Count's Coronet
GLESSNER, JOHN J., II, MRS., ARGILLA FARM, IPSWICH
Argilla Tess 5-6 305-2X 10477 546
s. Deershorn Foremost Noble d. Spot of Radio Guernsey Farm
Argilla Bright Star Starbright 2-9 192-2X 5221 282
s. County Squire's Select d. Argilla Bright Star

HATHEWAY-STEANE CORPORATION, THE, CORONA FARM, SOUTHWICK
Coronas Alert Twinkle 5-8 305-2X 8780 494
s. Corona's Alert d. Corona's Annette
Coronas Butterfat Dainty 2-3 305-2X 7156 375
s. Two Brooks King's Prime d. Corona's Rose Marie
KOCH, HARRY F., MR. & MRS., SHELDEGREN FARM, GREENFIELD
Sheldegren Edelba 8-5 365-3X 11903 659
s. Sheldegren Commando d. Sheldegren Endosia
Sheldegren Evora 5-11 291-3X 7231 354
s. Sheldegren Prince Victory d. Sheldegren Evadne
Sheldegren Elegy 5-9 305-3X 8014 409
s. Sheldegren Victor d. Sheldegren Erlina
Sheldegren Titania 5-10 230-3X 6704 355
s. Sheldegren Victor d. Sheldegren Tilda
Sheldegren Pastime 4-4 202-3X 6412 373
s. Sheldegren Hector d. Sheldegren Patsy
MAINSTONE FARM TRUST, WAYLAND
Mainstone Countess Girl 6-1 305-3X 11514 548
s. Green Meads Win-King d. Sunnydale Golden Girl
WARBURTON, BARCLAY H., III, SARACEN FARM, IPSWICH
Sheldegren Corona 7-10 305-2X 10223 420
s. Caumsett Deershorn d. Sheldegren Corabella
Saracen Amirs Miranda 3-2 305-2X 8809 465
s. Flying Horse Flute's Major d. Groton House Levity's Priority
Saracen Moonlight 2-3 305-2X 8470 504
s. Ideal's Whittier d. Ideal's Main Stay's Pearletta
Saracen Amirs Palotterie 2-1 305-2X 7587 426
s. Flying Horse Flute's Major d. Saracen Peterson's Palotterie

MIGHIGAN

BRADFORD, R. D., BRADFORD'S DAIRY FARM, ALMA
Bradfords Nan H 2-2 305-2X 6766 386
s. McDonald Farms Le Patriot d. Bradford's Happy
FERGUSON, CHARLES D., FERGUS-LEA FARM, ALMONT
Bonnies Beauty of Fergus Lea 8-3 305-2X 6664 369
s. Eth-Mead Glory's Pharaoh d. Bonnie Lassie of Fergus-Lea
Blossom of Fergus Lea 6-2 305-2X 9164 518
s. Eth-Mead Glory's Pharaoh d. Belva of Fergus-Lea
Rosetta B of Fergus Lea 4-8 305-2X 9781 436
s. Banner of Meadow Brook d. Rose of Fergus-Lea
Bonnies Brae of Fergus Lea 4-7 292-2X 9831 483
s. Banner of Meadow Brook d. Bonnie's Beauty of Fergus-Lea
Buttercups Bell of Fergus Lea 4-6 234-2X 4839 226
s. Eth-Mead Glory's Pharaoh d. Betsy Buttercup of Fergus-Lea
Topaz of Fergus Lea 2-9 305-2X 8185 441
s. McDonald Farms Pre Partner d. Trixie of Fergus-Lea
McDonald Farms Royal Tidy 2-4 305-2X 6955 302
s. McDonald Farms Jolly Paragon d. McDonald Farms High Ninnette
FICKIES, ROY F. & LYNN, OVILEA FARM, OVID
Ovilea Victorians Ember 7-9 305-2X 9784 491
s. Starr Farm Victorian d. Ovilea Eola
HUNSBERGER, LYLE, LYRENE GUERNSEY FARM, IONIA
Buttercup of Beech Hill 9-0 305-2X 11516 457
s. Major of Tamarack Ridge d. Beverly of Rich Ann
Lyrene Nev Rex Rhoda 2-2 220-2X 4514 226
s. Cowham Farm Emolea's Nevrex d. Lockshore Ambler's Rhoda
LAMBERT, LEO, MAPLE TERRACE FARM, NEW BUFFALO
Enterprise Maxies Lovelorn 4-6 279-2X 6605 312
s. Blakeford Alert d. Maxie's Beatrice of Enterprise
LOCKE, R. F., LOCKSHORE FARM, HICKORY CORNERS
Lockshore Butterfat Wendy 2-3 305-2X 8400 377
s. Coldspring's B. R. Cardnal d. Lockshore Pre Wendy
MYERS, C. FAYE, KNOLLNOOK FARM, GRAND BLANC
Knollnook Peerless Beauty 3-7 305-2X 8238 398
s. Fairlawn Peer's Musician d. Knollnook Lute's Bonnie
PLEINESS, WILLIAM L., MAPLE DAWN GUERNSEY FARM, SCOTTVILLE
Maple Dawn Masters Garnet 6-2 365-2X 10618 571
s. Grandvu Royal Master d. Maple Dawn Squire's Gem
Maple Dawn Supremes Joy 4-1 305-2X 7347 356
s. Maple Dawn Squire's Supreme d. Maple Dawn Master's Garnet
Maple Dawn Masters Ruby 3-1 298-2X 5624 305
s. Grandvu Royal Master d. Maple Dawn Squire's Calico
WESTENFELDER, REGINALD, BLACK CREEK FARM, FREMONT
Nanettes Nancy of Black Creek 2-5 365-2X 11020 547
s. Meadow Lane Lydik d. Grafco Supreme's Nanette

MINNESOTA

MINNESOTA, UNIVERSITY OF, NORTH CENTRAL EXPERIMENT STATION, GRAND RAPIDS
U of M L P Lynn 2-1 305-2X 8081 443
s. McDonald Farms Le Primal d. U. of M. Don's Generous
U of M L P Louise 2-0 305-2X 8692 366
s. McDonald Farms Le Primal d. U. of M. Glen's Lassie
SANITARY FARM DAIRIES, INCORPORATED, SANFADAIR FARM, MAHTOMEDI
Sanfadair Royal Starlet 6-1 305-2X 8792 423
s. Langwater Sir Royal d. Clay Hill Starlet
Quality Park Farms Caroline 4-8 232-2X 5610 286
s. Locust Grove H. Lindsay d. Quality Park Farm's Marlene
Sanfadair Meads Alissa 3-5 305-2X 7188 314
s. Green Meads Sanfadair d. Sanfadair Levity Alissa
Sanfadair Royal Anna 3-5 305-2X 7420 325
s. Langwater Sir Royal d. Sanfadair Anna
Sanfadair Meads Blossom 3-2 305-2X 8207 446
s. Green Meads Sanfadair d. Sanfadair Danny's Blossom
Sanfadair Phil Annette 3-2 305-2X 6744 300
s. Sanfadair Royal Phil d. Sanfadair Meads Annette
Sanfadair Prince Duchess 3-3 193-2X 4259 229
s. Sanfadair Royal Prince Lad d. Sanfadair Alert's Duchess
Sanfadair Rocket Cherry 3-1 180-2X 3571 178
s. Langwater Rocket d. Sanfadair Levity Cherry
Sanfadair Emorys Pixie 2-3 305-2X 6795 315
s. Hill Girt Emory's Splendor d. Maple View Emory's Pixie
Sanfadair Prince Lola 2-0 305-2X 7445 329
s. Sanfadair Royal Prince Lad d. Sanfadair Merry Iola
Sanfadair Prince Eunice 2-1 305-2X 6594 304
s. Sanfadair Royal Prince Lad d. Sanfadair L. Eunice
WACHHOLZ, BERNHARD & SONS, HILLDALE FARM, STOCKTON
Hilldale Coronation Kella 10-10 305-2X 7133 351
s. Adelmer's Coronation Esquire d. Hilldale Dewdrop
WIRT, ELMER J. & SON, MAPLE LEAF FARM, LEWISTON
Maple Leaf Ill Patty 6-6 353-2X 12961 526
s. Boulder Bridge Illustrator d. Pride's Polly of Maple Leaf
Maple Leaf Linda 4-5 357-2X 11451 562
s. Boulder Bridge Sir Royal d. Maple Leaf Lonabelle
Maple Leaf I Sue 3-4 365-2X 13847 624
s. Boulder Bridge Illustrator d. Maple Leaf Trav Scarlet
Maple Leaf Gay Girl 3-0 234-2X 6233 319
s. Maple Leaf S. Superior d. Maple Leaf I Girlie
ZIEMER, KENNETH, MEADOW VIEW FARM, WALTHAM
Meadow View Cleo 4-0 365-2X 10696 440
s. Spruce Shadows Steadfast d. Keeper's Rosena of Meadow View
Meadow View Ethel 3-1 321-2X 8465 436
s. Highfield Gallant d. Meadow View's Lady Wilda
Meadow Views Electo 2-1 365-2X 7266 340
s. Highfield Gallant d. Meadow View's Gay Agnes

MISSISSIPPI

BOWDEN, JESSIE G., JESSIE G. BOWDEN FARM, COLDWATER
Pine Grove Farms Orinda 7-4 265-2X 5054 223
s. McDonald Farms Invincible d. Pine Grove Farms Klenda
Byers Kings Promise 7-3 186-2X 3214 142
s. Sterlingold Courteous King d. Graceland Bomber's Pricilla
CHAPMAN, E. F., CHAPMAN FARM, MAGNOLIA
Flinco Farms Nimrods Princess 3-9 305-2X 7968 333
s. Walker Farms Nimrod d. Winkler Farms Pride
JONES, ELMER H. & W. MURRY MORGAN, HI-HILL FARM
Welcome In Floradine 9-5 305-2X 7945 325
s. Nadine's Nick d. Kinney's Floradine
Welcome In Advance Delaine 8-8 305-2X 8860 398
s. Langwater Advance d. Welcome-In Forward's Dealine
Welcome In Kings Dorothy 6-0 291-2X 8389 358
s. McDonald Farms Steadfast King d. Welcome-In Chum's Dorothy
Elaines Hi Hill Patsy 4-3 293-2X 9019 351
s. Welcome In Forward's Don d. Joanne's Foremost Elaine
Hi Hill Judy Pat 3-6 365-2X 10204 410
s. Welcome In Forward's Don d. Hi-Hill Judy
Hi Hill Dons Theresa 3-2 360-2X 9229 365
s. Welcome In Forward's Don d. Hi-Hill Theresa
Hi Hill Favor Rosebud 1-10 365-2X 9272 386
s. Welcome In Favor d. Welcome In Valor Rosebud
MISSISSIPPI STATE COLLEGE, STATE COLLEGE
Magnolia Sons Dairymaid 6-8 202-2X 4537 200
s. Walker Farms Piper's Son d. Betsy's Master's Dairymaid
Magnolia Steadfast Janetta 3-9 197-2X 4333 182
s. Walker Farms Steadfast d. St. Albans Grandee V Itchen
TURMAN, W. F. & SON, TURMAN FARMS, HORN LAKE
Sterlingold Peony 11-4 280-2X 5476 266
s. Sterlingold Premier d. Foremost Sarabella
Sunny Kenn Forrests Linda 10-0 215-2X 2570 88
s. St. James Champion Forrest d. Sunny Kenn Moonlight's Flora
Starr Farm Miss Pat 8-10 305-2X 7810 431
s. Langwater Monopoly d. Missaukee Pansy's Lida
Flinco Farms Predictions Mimi 4-7 305-2X 8745 433
s. Klondike Mollie's Prediction d. Gippy Chief's Mercy
Turmans L C Queenie 4-7 305-2X 5631 251
s. Turman's Levity Challenger d. Gayoso Meadow Queen
Flinco Farms Nimrods Edette 3-7 305-2X 6035 261
s. Walker Farms Nimrod d. Cone's Cavalier Edith
Turmans Polly 4-3 305-2X 6321 359
s. Quail Roost Golden King d. Fra-Mar Levity
Turman Kings Cerelia 4-2 305-2X 6689 317
s. Turman's King Actor d. Riegeldale Conqueror's Cerelia
Flinco Farms Sheriffs Omphale 3-3 305-2X 3631 147
s. Caumsett Sheriff d. McDonald Farms Pre Olympia
Flinco Farms Sheriffs Roxie 2-4 305-2X 5710 247
s. Caumsett Sheriff d. Whippernock's Roxanne
Flinco Sheriffs Annette 2-4 305-2X 6398 269
s. Caumsett Sheriff d. Winkler Farms Supreme's Ann
Turmans N B Beverly 2-6 305-2X 4220 230
s. Turman King's Naughty Boy d. Turman's L. C. Bara
Turmans N B Annette 2-6 305-2X 6110 302
s. Turman King's Naughty Boy d. Gayoso Arno's Anna
Turmans L C Sundown 2-0 305-2X 4182 210
s. Turman's Levity Challenger d. Kilalla Gabriel's Sunset

MISSOURI

FABICK, JOHN, BUBBLING SPRING RANCH, LAKE SPRING
Imperial Alice of The Maples 6-8 305-2X 6858 284
s. Gayhead's Imperial d. Mystic of Woodside
Bubbling Springs Supreme Betty 5-5 305-2X 6121 310
s. St. Albans Valor's Juror d. Ozark Spring Laura
Bubbling Springs Grace 3-8 305-2X 7006 329
s. Bubbling Springs Caesar d. Bubbling Spring Supreme Lorene
Bubbling Springs Elegant 2-2 305-2X 5990 264
s. Bubbling Spring Supreme John d. Bubbling Springs Gennie

NEW HAMPSHIRE

DUTTON, EVERETT J., MISTYDALE FARM, DOVER
Great Spring Gardenia 11-0 298-2X 6509 286
s. Great Elm His Emerald d. Great Spring Jewel
Mistydale Merry Virginia 4-5 273-2X 4549 188
s. Mistydale Merrymoon d. Mistydale Trinka
Eaton Farms S Lady 6-0 305-2X 7016 308
s. Greenway Superb d. Randot Princesslo 6th
Mistydale Aria Moonglow 2-10 288-2X 4290 188
s. Howland General's Faithful d. Great Spring Topaz
FRANKLIN, MABEL C. & WALTER, HOB NOB FARM, DOVER
Great Elm Be Rosa 8-9 288-2X 6346 288
s. Great Elm C. Belly Buoy d. Great Elm His Rosa
Hob Nob Betty 8-6 305-2X 11022 529
s. Runnymede Czar d. Beach Farm Gayety

FULLER, PETER, RUNNYMEDE GUERNSEY FARM, NORTH HAMPTON
Runnymede Jasmin 5-10 365-2X 8126 335
s. Haven Hill Royal Philosopher d. Runnymede Maureen
HOOD, HELEN D., HOOD FARM, DERRY
Pine Hill Prudence 12-4 278-2X 6947 298
s. Caumsett Airman d. Donald's Beauty of Pine Hill
Hood Kroft F Anna 5-8 229-2X 6116 281
s. Foremost Footprint 21st d. Pine Hill C. P. Anna
Hood Kroft Bonnie F Mary 2-3 283-2X 5325 249
s. Foremost J. C. 's Bonnie Lad d. Hood Kroft F. Mary
WEEKS, JOHN F., GUNSTOCK HILL FARM, LACONIA
Oaklands Marks Suzanne 11-9 246-2X 7485 318
s. Oaklands Mark Twain d. Oaklands Suzanne
Gunstock Hill Farm Susie 7-6 303-2X 10761 483
s. Great Elm C. Alfred d. High Maples Farm Susan

NEW MEXICO

TAYLOR, J. W., CHELTEN FARM, LAS CRUCES
Goose Valley Lovely 7-4 305-2X 9829 440
s. Nyala Peerless d. Goose Valley Lady
Hopkins Selects Judy 7-5 305-2X 8507 468
s. Meadow Lodge Climax's Select d. Hopkins's Victory's Jane
Oven Beautys Pinky 7-4 305-2X 10574 447
s. Meadow Lodge Rex's Romeo d. Blanche's Beauty
Sunnymede Hornets Content 5-2 305-2X 11058 450
s. Fairlawn Hornet's Dreamer d. Queen Constance of Thorn Hill
Chelten Ensigns Prima 4-4 305-2X 11164 479
s. Bonnibell Ensign d. Grandvu Royal Blanche
Seco Forwards Starling 4-4 305-2X 9643 470
s. Fairlawn Actor's Forward d. Seco Im-Starlight
Chelten E Rue 3-7 305-2X 8483 483
s. Bonnibell Ensign d. Interlochs Roman's Rule
Arizona Farms Lady Colima 3-6 305-2X 9071 406
s. Sterlingold Lord Emory d. Arizona Farms Miss Colorado
Chelten Sunny Docs Elaine 2-7 305-2X 8148 369
s. Ben Lomond Illustrious d. Ben Lomond Doc's Edna
Chelten Charmers Judy 2-3 283-2X 6489 270
s. Chelten E. Prince Charmer d. Chelten Judy Jane
Chelten Hardwicks Prima Donna 2-1 305-2X 9243 328
s. Fairlawn K. Hardwick d. Chelten Ensign's Prima
THATCHER, GEORGE W., RANCHO BYE GEORGE, ALBUQUERQUE
Bye George Cecile 2-5 305-2X 6315 258
s. Bye George Lord Smithy d. Bye George Hyla

NEW YORK

BAKER, STANLEY, TWIN BIRCH FARM, LYNDONVILLE
Wake Robins Chloe 3-6 305-2X 8076 429
s. Damian Victor of Ridgiydale d. Wake Robin's Klois
HOLCOMB, CHARLES LEE, GREENE
Holcombs N Veronic 3-2 305-2X 10404 475
s. Foremost J. C. 's Nero d. Holcomb's Vera
MARSH, CLARENCE J., MARSH FARMS, CANANDAIGUA
Marsh Farms K Lilly 8-5 305-2X 14867 755
s. McDonald Farms Kane d. Rex's Lily
Marsh Farms M Gracie 5-0 305-2X 8644 411
s. McDonald Farms Ideal Mars d. Oswego Falls Actor's Grace
Marsh Farms M Lou 3-9 280-2X 6366 280
s. McDonald Farms Ideal Mars d. Marsh Farms K Lou
Larch Hollow Martha 4-0 212-2X 4176 215
s. McDonald Farms Ideal Mars d. Mordele Farms Sherlie
Marsh Farms M Ollie 3-6 305-2X 6110 279
s. McDonald Farms Ideal Mars d. Betony's Olivebranch
MOTLEY, HELEN R. C., WYCHMERE FARM, ONTARIO
Wychmere Butterfat Judith 4-7 305-2X 8014 331
s. Wychmere Jupiter d. Wychmere Noble Julia
MURPHY, WILLIAM J., PROSPECT FARMS, STAMFORD
Brooklands Comets Noble Girl 6-3 202-2X 6587 296
s. Brooklands Leila's Comet d. Foremost Royal's Noble Girl
Caumsett Regal Gleam 7-4 291-2X 6851 321
s. Caumsett Dominator d. Caumsett Ocean Glitter
Brooklands Princes Noble Girl 4-11 297-2X 8226 401
s. Flying Horse Colonel's Prince d. Brooklands Noble Girl
Brooklands Comets Andalusia 4-4 305-2X 8220 397
s. Brooklands Leila's Comet d. Steele Hill Andalusia
PAYNE, ETHEL, SILVER MOUNTAIN FARM, MILLERTON
Sun Blest Farms Orchid 14-2 305-2X 8669 376
s. Pine Manor King Kenfleur d. Pine Manor Orchid
Velfames Linda 8-3 305-2X 11660 590
s. Langmore Velfame d. Lena's Linda
Fran Lorn Jane 7-8 289-2X 9195 440
s. McDonald Farms Vermont King d. Maplewood Hornet's Judy
Silver Mt Imperials Wave 6-10 365-2X 16073 735
s. Wyebrook Imperial d. Maplewood Admiral's Marilyn
Silver Mt Imperials Glow 6-9 305-2X 9509 473
s. Wyebrook Imperial d. Rex's Meri Shine
Silver Mt Imperials Carol 5-10 305-2X 11901 605
s. Wyebrook Imperial d. Greenwich Count's Alice
Three H Golden Jane 5-8 305-2X 10439 471
s. Argilla Golden Philosopher d. Hayland Mary Jane
Silver Mt Princess Mazie 4-11 365-2X 14848 659
s. Forges Primrose Prince d. Silver Mt. Imperial's May
Silver Mt Imperials Annabelle 4-11 305-2X 9228 357
s. Wyebrook Imperial d. Rex's Belle Abbie
Hickory Ridge Agnes 4-3 365-2X 11139 569
s. Tarbell Farms Peerless Valor d. Maplewood Mont Peach
Silver Mt Star Mayflower 4-1 305-2X 10917 524
s. Forges Silver Star d. Silver Mt. Imperial's May
Alderbrook V Lucilles Dale 3-10 305-2X 8666 511
s. Deep Lake Victory d. Le Clarin Leader's Lucille
Silver Mt Newsboys Sadie 3-4 319-2X 11440 504
s. Maple Lane Queen's Newsboy d. Arrow Farm Edie
Silver Mt K Ginny 2-5 305-2X 9465 497
s. Melinda Majesty's Silver King d. Virginia of Welcome Stock Farm
Silver Mt K Marilee 2-5 305-2X 8742 487
s. Melinda Majesty's Silver King d. Silver Mt. Star Marilou
Silver Mt Imperials Welcome 2-4 305-2X 8048 370
s. Wyebrook Imperial d. Wisdom of Welcome Stock Farm
Silver Mt K Sparkle 2-4 332-2X 10281 528
s. Melinda Majesty's Silver King d. Silver Mt. Imperial's Glitter
Silver Mt Imperials Rosemary 2-4 305-2X 10599 439
s. Wyebrook Imperial d. Velfame's Rosebud
Silver Mt Imperial Hallelujah 2-3 305-2X 8594 395
s. Wyebrook Imperial d. Major's Fern Glory
Lush Lea Earls Daisy 2-9 365-2X 13766 702
s. Foremost Diamond's Earl d. Lush Lea Pilot's Daisy
Chilane Glenora 2-1 305-2X 10330 460
s. Sunny LeaPrince's Hero d. Endean Glenora
PECK, G. HAROLD, PECKHURST FARM, SCHUYLERVILLE
Valors Pet of Carydale 3-5 265-2X 7721 355
s. Tarbell Farms Peerless Valor d. Hopeful's Pet Lassie
Orchard Brooks J Beuna 3-3 305-2X 8741 372
s. Ben Tulloch J. Foremost d. Margpau Beuna
Peckhurst Dandy Girl 2-5 305-2X 6051 295
s. Curtiss Candy Fabron d. Peckhurst Fancy Girl
Chenleigh Sultans Maxine 2-4 305-2X 5338 294
s. Nyala Prince's Sultan d. Red Fox Princess Gertrude
Red Fox Farm Anita 2-4 305-2X 7005 354
s. Elm Farm Independent d. Fairfields Vesta Bonita
SHELDON, L. W. & SONS, LYNWORTH FARMS, FULTON
Lynworth Mona 6-2 305-2X 7083 326
s. McDonald Farms Pre Leader d. Lynworth Charity
McDonald Farms Le Seroba 3-7 305-3X 8152 553
s. McDonald Farms S. Leader d. Valerian's Flower of September
McDonald Farms Miss Trueheart 3-2 305-2X 7987 397
s. McDonald Farms Premier d. McDonald Farms High Monica
WILLIAMS, EARL S., BROOKSIDE FARM, NORTH CHATHAM
Hester Hope of Brookside 5-4 305-2X 9827 540
s. Fern Spring Hi Farmer d. General's Hester of Brookside
Loren Impression of Brookside 4-1 305-2X 7933 459
s. Elmcrest Demonstrator Loren d. Vanton's Irma of Brookside
Majors Mildred of Brookside 2-4 305-2X 7484 429
s. Hester's Major of Brookside d. Waldorf Martial Marigold
Red Fox Farm Selia 3-6 305-2X 8058 413
s. County Squire's Select d. Fairfields Sophia

NORTH CAROLINA

BLACKWELDER, P. B., No. 3, TWIN BROOK FARM, MOCKSVILLE
Twin Brook Noblerose Maggie 5-7 305-2X 10126 495
s. Twin Brook Noble Roseboy d. Twin Brook Maggie
COBLE, GEORGE S., MAEGEO FARMS, LEXINGTON
Spruce Run Cavaliers Viol 9-11 220-3X 4798 229
s. Glenburnie Cavalier d. Spruce Run Butterfat Violet
Laddie Boys Gay Libby 7-10 305-2X 7536 324
s. Gay Vendor's Laddie Boy d. Laddie's Ideal Rosalie
Ideals Champs Fanny 9-6 305-2X 5508 249
s. Ideal's Champ d. Ideal's Strongard's Fanny
Maegeo D Winnie 7-6 305-2X 7553 375
s. Terrace Farm's Dynamo d. Coble's King's Winnie
Maegeo D Celia 7-3 305-2X 10257 478
s. Terrace Farm's Dynamo d. Hillside Maxim C. Celia
Belnemus Max Peggy Ann 6-9 289-2X 5666 295
s. Quail Roost Prince Max d. Zimalcrest Design's Peggy Ann
Noreva Premost Top Line 6-6 305-2X 6721 305
s. Klondike Premost Ranger d. Top-Line
Maegeo Valorous Flag 6-4 305-2X 7104 288
s. Quail Roost King Valorous d. Langmore Flag
Maegeo Morna 6-3 305-2X 9578 357
s. Ideal's Beacon d. Ideal's Claremont's Morna
Maegeo Dynamos Buttercup 5-8 305-2X 9094 392
s. Langvalley Double Dynamo d. Ellerslie Buttercup
Maegeo Dynamos Lady Gay 5-7 305-2X 8366 407
s. Langvalley Double Dynamo d. Dudley's High View Lady 2d
Maegeo Winners Pauline 5-4 305-2X 11738 539
s. Curtiss Candy Winner d. Pauline of Milestones
Rockingham Refashion 6-7 305-2X 8025 393
s. Rockingham Reliance d. Rockingham Princess Fashion
Maegeo Dynamos Maisie Lou 5-3 305-2X 8184 416
s. Langvalley Double Dynamo d. Templar's Maisie of Monroe
Greenwoods Emily 4-6 305-2X 7385 304
s. Curtiss Candy Levity Heir d. Greenwood's Darlene
Maegeo Steadfast Mame 4-10 269-2X 5045 235
s. Maegeo Steadfast d. Spruce Run Shanty's Mame
Maegeo Cavaliers Miss 4-8 218-2X 4935 234
s. Maegeo Dynamo's Cavalier d. Waupun Mispah
Maegeo Valorous Mabel 4-3 305-2X 5946 240
s. Quail Roost King Valorous d. Manor Glen Mabel
Cross Arrows Maxl Anita D 3-7 305-2X 8520 397
s. Pleasant View Master Maxim d. Dudley's Maxine
Maegeo Cavaliers Theta 3-10 305-2X 8297 403
s. Maegeo Dynamo's Cavalier d. Dinsmore Maxmost Theta
Maegeo Valorous Flo 3-8 305-2X 8141 375
s. Quail Roost King Valorous d. Langmore Flag
Begeacres Dawn 3-9 305-2X 7316 348
s. Franchester Wildair d. Begeacres Marilla
Maegeo Electors Maxine 2-5 305-2X 8860 421
s. Dunwalke Elector d. Maegeo Queen Maxine
Maegeo Rexs Luxury 2-8 216-2X 2880 160
s. Maegeo Elector's Rex d. Maegeo Valorous Luxury
KNIGHT BROTHERS, KNIGHTDALE FARM, GUILFORD COLLEGE
Knightdale Ideals Dasia 13-10 305-2X 6439 296
s. Foremost Maxim's Ideal d. Marcus' Pauline
Knightdale Princes Marygold 10-3 305-2X 10791 516
s. Clear Springs' Bonnie Prince d. Marcus' Pauline
Skuggek Comets Bess 8-4 277-2X 7816 410
s. Riegeldale Emory's Comet d. Skuggek's Bess
Knightdale No Max Gay 5-7 187-2X 4384 195
s. Quail Roost No Max Master d. Knightdale Count's Goldena
PINE STATE CREAMERY COMPANY, KILDAIRE FARM, CARY
Kildaires Elsie 8-2 305-2X 7901 499
s. Milk Maid's Red Buck d. Kildaire's Alice
PRICE, G. B., RICH HILL FARM, WARRENSVILLE
Rich Hill Orchid 10-11 305-2X 6515 300
s. Klondike Herald d. Cardinal's Edith
Rich Hill Vista 4-0 305-2X 5488 273
s. Klondike Foremost Renown d. Rich Hill Quaint

Rich Hill Vieni 3-7 305-2X 5267 239
s. Klondike Foremost Renown d. Rich Hill Princess
Rich Hill Willa 2-5 305-2X 4398 228
s. Elm Farm Independent d. Rich Hill Princess
Rich Hill Alma 2-3 266-2X 4211 199
s. Lockshore Aphrodite's King d. Rich Hill Mollie

RANDLE, J. C. & SONS, PINNACLE VIEW FARM, KINGS MOUNTAIN
Pinnacle View Charmer Dot 4-0 305-2X 7798 364
s. Klondike Premost Charmer d. Pinnacle View Charmer's Daisy

VOSS, ALBERT G. & FAMILY, OAKLAWN FARM, BELEW CREEK
Oaklawn Hanes Lucy May 6-10 305-2X 7565 298
s. McDonald Farms Hanes d. Oaklawn Jay Jucy
Oaklawn Jeffs Cinderella 4-11 276-2X 8157 346
s. Fairlawn Maxim's Jeff d. Oaklawn Maxim's Cinderella

WHISNANT, RAY & CHARLES A., MIDWAY FARM, KINGS MOUNTAIN
Laddies Elouise Alpha 3-4 305-2X 5133 262
s. Pleasant View Ace's Laddie d. Archdale Design Alpha

OHIO

BAKER, JACK, MARY "K" FARM, HOLLANSBURG
Buttermakers Buttercup 10-3 365-2X 13846 607
s. Hightide's Royal Buttermaker d. Challenger's Gardenia
Lucky Acres Padres Marilta 3-7 365-2X 9732 467
s. McDonald Farms Le Padre d. Ideal's Hardwick Mary
Lucky Acres J C Louise 3-2 236-2X 5027 235
s. Mt. Ararat Rose Knight d. Mattewa's Linda Lue

BOWEN, C. C. & SON, PLAIN VIEW GUERNSEY FARM, SPENCERVILLE
Plain Views Midge 9-1 305-2X 12827 523
s. Sun-Blest Farms Monarch d. Plain View's Promise
Plain Views Ella 5-3 305-2X 6627 334
s. Franchester Emory's Squire d. Plain View's Midge
Plain Views Milma 4-3 305-2X 6624 337
s. Sun-Blest Farms Monarch d. Plain View's Kitty

BURNS, ARTHUR C. & SONS, DARBY MAPLE FARMS, MILFORD CENTER
Darby Maple Shirley 8-3 305-2X 9219 399
s. Welcome In Forward's Supreme d. Darby Maple Coed
Darby Maple Secret 8-2 305-2X 8216 310
s. Welcome In Forward's Supreme d. Darby Maple Cleo
Darby Maple K Spirit 4-9 305-2X 8450 398
s. Welcome In Kingdom d. Darby Maple Spirit
Darby Maple K I Sunny 2-11 305-2X 7805 314
s. Welcome In Kingdom d. Darby Maple Sunny
Darby Maple K I Lucy 2-5 305-2X 6354 344
s. Welcome In Kingdom d. Darby Maple Lucy
Darby Maple Rheba 2-4 305-2X 7620 316
s. Welcome In Haven Royal d. Darby Maple K. Sophia

CARNAHAN, HAROLD, SUNNYSAGE FARMS, RACINE
Sunnysage Cherub 6-7 305-2X 9680 412
s. Welcome In Cody d. Sunnysage Elmaria
Sunnysage C Ada 5-11 305-2X 7804 340
s. Raemelton Corking Comrade d. Greenwood Levity Ada
Sunnysage P Beauty 3-5 256-2X 5358 254
s. Jaebardale Forward's Peter d. King's Beauty Jeanett
Sunnysage Queen Wilheminia 3-5 287-2X 6977 324
s. Welcome In Chum's Valor d. Winding Fork's Prince's Ila
Sunnysage P Ellen 3-1 286-2X 6007 263
s. Jaebardale Forward's Peter d. Sunnysage Credit Elma
Sunnysage Adventurers Beauty 2-8 305-2X 6426 351
s. Sunnysage Steadfast Adventurer d. Sunnysage Beauty's Caroline

EWALT, R. RUSSELL, RUSSADA GUERNSEY FARM, FREDERICKTOWN
Russada Rose 10-2 305-2X 9773 441
s. Windale Russada's Corona d. Russada Allison

FARNHAM, MEADE & SON, AL-PHINE GUERNSEY FARM, EDGERTON
Al Phine G Lads Fan 5-9 237-2X 7040 356
s. Fireside Gay Laddie d. Al-Phine Midnight's Ferne
Al Phine Lads Princess 5-2 305-2X 10148 470
s. Fireside Gay Laddie d. Al-Phine Maude's Queen

HADDEN, CORNELIA T., MRS., HICKORY BLUFF FARM, WORTHINGTON
Holly Rose of South Wind 10-11 305-2X 6118 334
s. Fairlawn Maxim's Heritor d. Fairlawn Holly Rose
Loch Lomond Colonels Gracie 7-7 305-2X 6792 329
s. Loch Lomond Radiant's Colonel d. Loch Lomond Radiant's Grace
Loch Lomond Kings Sweetheart 4-7 305-2X 6587 358
s. Sterlingold Courteous King d. Northern Senator's Sweetheart
Hickory Bluffs Catharine 4-1 305-2X 6881 365
s. Welcome In Countryman d. Hickory Bluff's Tullullah

MOORE, F. L. & WELLER, J. R., MILMOORE FARMS, FREMONT
Milmoores O Maxine 3-3 305-2X 6786 332
s. McDonald Farms Steadfast Odin d. Milmoore's A. Maxine
Conora D Brenda 2-3 305-2X 7319 362
s. Conora Distinction d. Conora Leader's Brenda

SCHEPFLIN, PAUL E., WILEMA FARMS, FREMONT
Wilemas Odins Hattie 2-9 305-2X 7962 394
s. McDonald Farms Steadfast Odin d. Wilema's Hattie
Wilemas Odins Connie 2-7 354-2X 7645 396
s. McDonald Farms Steadfast Odin d. Aigler Farm Charmetta

SIGRIST, ELDON E., SEVEN MAPLES FARM, WEST SALEM
Seven Maples Lass 9-5 316-2X 7159 353
s. Villa-Way Master's Philip d. Seven Maples Lassie
Seven Maples Lordships Jean 6-5 325-2X 8529 443
s. Villa-Way Lordship d. Seven Maples Jean
Seven Maples Aces Judy 3-6 365-2X 9419 505
s. Villa-Way Ace's Supreme d. Seven Maples Judy

SMITH, ANSON B. & FAMILY, ANSMIL FARM, HILLIARDS
Welcome In Valor Beatrice 3-8 305-2X 12617 498
s. Welcome In Chum's Valor d. Welcome In King's Beatrice
North Spring K Bulen 3-3 305-2X 9896 450
s. Forges Border King d. Linc-Edin Captain's Bula
Welcome In Clara Delaine 2-7 365-2X 10735 456
s. Welcome In Clara's Oberland d. Welcome In Cardinal Delaine
Ansmil Lassie 5-6 365-2X 14239 672
s. Penn Villa's Dubain d. Lakeview Bonny's Lassie
Burton Lane Pearlette Pandora 2-3 305-2X 9783 483
s. Curtiss Candy Loyal Curtiss d. Adohr Eldor Pearlette

TREASE, D. H., MAPLE SHADE FARM, UPPER SANDUSKY
Maple Shade Patsys Dinah 2-3 305-2X 7364 364
s. Caumsett Patsy d. Maple Shade's Levity Dutchess
Maple Shade Patsys Vanity 2-2 305-2X 6945 348
s. Caumsett Patsy d. Maple Shade's Royal Vanity
Maple Shade Valinda 2-1 305-2X 5472 258
s. Horse Shoe Conrad's Valiant d. Maple Shade's Advance Joy

OKLAHOMA

HERSHBERGER, T. M., BROKEN ARROW
Ger Von Colonels Colette 4-2 268-2X 6668 332
s. Ger Von Levity Colonel d. Ger Von Merry Andy's Annett

OREGON

ALLEN, LAWRENCE, SUNNYCREST FARM, BEND
Gay Lasss Nancy of Sunnycrest 13-2 348-2X 9616 479
s. Deschutes Gay Lad Prince d. Nella's Ada's Gay Lass
Land O Dreams Masters Fancie 6-1 250-2X 5372 277
s. Land o'Dreams King Masterpiece d. Land o'Dreams King's Dolly
Nemesis Nora of Sunnycrest 5-5 190-2X 4975 240
s. Rozelyn Eldee Lad d. Sunnycrest Nancy's Nemesis
Shiloah Annabelle 3-3 365-2X 9748 537
s. Retedale Levity King d. Bonnibell Ada
Sunnycrest Ideal Ester 3-10 191-2X 4380 235
s. Ideal's Ambler d. Queen Eva of Sunnycrest

ALLUMBAUGH, H. R., HOLLYLAWN ACRES, EUGENE
Victory Holly of Hollylawn 13-2 305-2X 7746 350
s. St. James Bellduke's Basil d. Meyer Farm Valencia
Victory Nola of Hollylawn 10-3 305-2X 6700 310
s. Argyll's Victory d. Meyer Farm Norma
Hollylawn Ideal Adaline 7-8 305-2X 7532 353
s. Bonnibell Isobel's Ideal d. Princess Victory Ann
Hollylawn Ideal Dixie 6-5 292-2X 7496 339
s. Bonnibell Isobel's Ideal d. Columbia of Shawnee Springs
Hollylawn Ideal Debby 3-3 292-2X 4744 245
s. Bonnibell Isobel's Ideal d. Victory Dimple of Hollylawn
Hollylawn Ideal Gladys 2-2 297-2X 6867 298
s. Bonnibell Isobel's Ideal d. Mathilda Dicks Golden
Hollylawn Ideal Ellen 2-0 305-2X 5070 244
s. Bonnibell Isobel's Ideal d. Victory Nola of Hollylawn

COOPER, FENNY & ARLETHA, LACOMB
Foremans Pamela 6-10 305-2X 8275 434
s. Foreman of Prairie Bloom d. Phyllister's Cynthia
Traders Sandy 5-5 293-2X 8772 400
s. Prairie Bloom Trader d. Foreman's Sandra

HENRY, A. W., MR. & MRS. & SON, HEATHERBRAE FARM, OREGON CITY
Henrys Heather Mist 2-1 296-2X 7693 347
s. Delphi Dell Elvin d. Ridder Farms Iris

HIGHT, H. E. & FRANCIS, SUGAR CITY GUERNSEY FARM, NYSSA
Sugar City Sugars C Pest 5-3 305-2X 10040 466
s. Charlescote Cavalier d. Sugar Maid of Sugar City
Sugar City Sports Secret 4-1 365-2X 8373 398
s. Sugar City Cavalier Sportsman d. Sugar Citys Satin Sally

JOSI, ERNEST & CARL, CLAIRMONT FARMS, OREGON CITY
Clairmont Porters Evatte 5-5 305-2X 7603 391
s. Wandamere Pride's Porter d. Clairmont W Pharaoh's Evaline
Clairmont Pr Hopeful 3-0 305-2X 7340 452
s. Clairmont Pride's Royal d. Clairmont Hope

LEUTHOLD, HANS, WILSONA FARMS, TILLAMOOK
Wilsona Farms Norene 10-5 365-2X 9576 416
s. Rockingham Tourist d. Wilsona's Betty
Wilsona Farms Crystal 7-4 365-2X 13563 635
s. Valley Gem Resolute d. Valley Gem Curious
Fair Views G Esther 5-10 305-2X 10297 482
s. Glen of Prairie Bloom d. Beauty Queen Marie of Fairview
Wilsona Farms Design 5-7 305-2X 11166 585
s. Butler of Tillamook Meadows d. Wilsona Farms Dawn
Graysmarsh F Roxy 4-5 305-2X 7565 386
s. Coldspring's B. R. Forcaster d. Graysmarsh Prince's Rosalie
Wilsona Lynnes Laughter 4-1 302-2X 9780 449
s. Wilsona Farms Commando d. Wilsona Farms C. Lynne
Wilsona September Lady 3-7 302-2X 9648 531
s. Wilsona Farms Commando d. Wilsona Snow Lady

McGRANE, H. C., ECHO HOLLOW DAIRY, EUGENE
Frantilla Lou 8-9 305-2X 9484 511
s. Wandamere Bonnie Bell's Son d. Frantilla Flo
Knox Butte Eva 3-8 206-2X 5188 250
s. Stuart View Phillip d. Nancy of Ellendale

RUDAT, FRED, JR., CLA-ORE FARM, BROWNSMEAD
Ridder Farms Rose 8-4 274-2X 6655 346
s. Stuart View Phillip d. Ridder Farms Daisy
Flying M Nanette O War 5-9 194-2X 6243 302
s. Western Glow Steadfast O'War d. Walen's Hogarth Nan
Cla Ore Counts Maya 4-4 365-2X 9808 501
s. Happyholme Crown Count d. Wandamere Norwood's Mayette
Kay Ron Warriors Dorine 3-9 348-2X 12222 712
s. Noelbrook Rose's Warrior d. Delphi Dell Dellorene
Cla Ore Bonanzas Heather 3-5 197-2X 8292 399
s. Cla-ore Knight's Bonanza d. Helsa of Chicona
Cla Ore Wayfarers Hatty 1-11 354-2X 9224 465
s. Fair View's L. Wayfarer d. Helsa of Chicona
Cla Ore Bonanzas Greer 1-9 365-2X 9842 503
s. Cla-ore Knight's Bonanza d. Necanicum Greta Lou

PENNSYLVANIA

BENDER, JAMES P. & HUGHETTA E., BELL-GATE FARM, COOPERSBURG
Bell Gates Kindness 3-7 281-2X 6528 303
s. Hominy Hill Bell-Gate d. Bell-Gate's Dixie
Bell Gates Kezia 3-7 198-2X 4108 192
s. Hominy Hill Searchlight d. Bell-Gate's Bountiful

BERRY, JAMES D., JR., WINDY HILL FARMS, TITUSVILLE
Veronica of Windy Hill Farms 11-5 294-2X 8490 459
s. Parker View Cap's Rex d. Spring Valley Alice
Sterlings Priscilla 12-1 365-2X 13503 707
s. Count Sterling d. Kleinert's Bethleen
Windy Hill Farms Dart 2-5 305-2X 7759 384
s. McDonald Farms Steadfast Orion d. Windy Hill Farms Daryle

BRENEMAN, JOHN A., WILLOW BEND, WILLOW STREET
Willow Bends Alma 5-9 305-2X 7055 367
s. Sterling Glen d. Willow Bend's Ann

Willow Bends Mabel 5-6 305-2X 8153 446
s. Sterling Glen d. Willow Bend's Maid
BRYAN, PAUL S., WHITEBRY FARM, PERKASIE
Whitebry Princess 2-5 365-2X 7590 374
s. Fairlawn Actor's Sargon d. Whitebry Duchess
CHURCH FARM SCHOOL, PAOLI
Penny Boys Bloom of C F S 3-3 185-2X 5988 288
s. Fairlawn Actor's Penny Boy d. Church Farm School's Red Bud
Pennyanti of C F S 2-5 299-2X 7149 395
s. Fairlawn Actor's Penny Boy d. Prince Lee's Lovely of C. F. S.
Penny Boy Sonsie of C F S 2-4 304-2X 8101 441
s. Fairlawn Actor's Penny Boy d. Prince Lee's Cilla of C. F. S.
DODSON, OTIS R., GOOSE VALLEY FARMS, HARRISBURG
Goose Valley Libby 3-10 305-2X 7142 371
s. Goose Valley Noble d. Goose Valley Lena
Goose Valley Becky 3-9 305-2X 8126 428
s. Goose Valley Master d. Goose Valley Beauty
FERGUSON, H. R., WALNUT GROVE FARM, KIRKWOOD
Walnut Grove Rilma Dixie 11-3 226-2X 5765 250
s. C. F's Rilma Miracle King d. Walnut Grove Divine
Walnut Grove B Wally 6-5 265-2X 6277 321
s. Walnut Grove St. Bachelor d. Walnut Grove Scotchwonder
Walnut Grove Princess K 1-9 294-2X 4962 238
s. Walnut Grove Melba King d. Walnut Grove B. Annetta
FUNK, ALVIN L., A. L. FUNK DAIRIES, COLLEGEVILLE
Peg Nightengal of Funks Farm 4-7 305-2X 6768 339
s. Coldspring's Beauty's Knight d. Ellie's Peg of Funk's Farm
GIBSON, JOHN M., FRANTIC VALLEY FARM, DRUMORE
Woodacres Royal Fantasy 9-2 248-2X 5401 227
s. Douglaston Prince Royal d. Two Brooks Fantasy
Greenlands Roxanne 3-1 305-2X 6942 263
s. Cottage Prince Valor d. Greenland's Red Rose
HACKMAN, ARTHUR K., WILLOW BROOK FARM, LANSDALE
Willow Brook R Jean 7-8 301-2X 8669 443
s. Coldspring's Vanity's Royal d. Willow Brook B. Jean
Willow Brook R Jeanette 6-1 305-2X 8126 351
s. Coldspring's Vanity's Royal d. Willow Brook B. Jean
Willow Brook E Jennie 2-9 305-2X 5463 269
s. Locust Grove H. Excellence d. Willow Brook M. Jean
HIBBERD, WALTER R., JR., RIDGEWOOD FARM, BIRCHRUNVILLE
Ridgewood Crusaders Eunice 9-4 277-2X 8320 395
s. Antietam Crusader d. Ridgewood Blossom
Ridgewood Golden Bea 3-4 299-2X 6028 312
s. Antietam Golden Spartan d. Ridgewood Beacon's Beauty
KIMBERTON HILLS FARMS, INCORPORATED, PHOENIXVILLE
Kimberton Apollos Alice 8-8 305-2X 9251 452
s. Clora's Point Apollo d. Kimberton Strongheart's Debbie
Kimberton Odins Starlight 6-7 305-2X 9433 528
s. Kimberton Apollo's Odin d. Quintinia's Bonnet
KIRK, NORRIS J., OAKRYN FARMS, NOTTINGHAM
Oakryn R V Mabel 3-1 305-2X 6521 328
s. Llan Fair Royal Valor d. Primrose H. of Oakryn
LEADER, GUY A. & SONS, INCORPORATED, LEADER FARMS, YORK
Kilmac Tea Rose 5-8 305-2X 10557 421
s. Langwater Zenith d. Kilmac Brier Rose 2d
McCONNELL, HOWARD H., MEETINGHOUSE LANE FARM, HONEY BROOK
Western Glow Fames Jay 5-7 305-2X 9559 413
s. Western Glow Royal Fame d. Western Glow Royal Jane
Meetinghouse Lane Bell Lucia 2-3 292-2X 6639 336
s. Lookout Valley Levity Bellmore d. Meetinghouse Lane Lucia
McDonald Farms Jolly Vampire 2-4 277-2X 5979 279
s. McDonald Farms High Neptune d. McDonald Farms Pre Panchita
MYERS, HARRY W. H. & MERVIN K., EASTSIDE FARM, LITTLESTOWN
Jerrys Jane of Westside 12-5 236-2X 6767 267
s. Fortunate Jerry d. Dan's Daisy of Westside
MYRIN, H. A. W., KIMBERTON FARMS, PHOENIXVILLE
Kimberton Valiant Lass 10-4 305-2X 8918 440
s. Riveredge Valdor's Prince d. Riveredge Prediction's Lassie
Kimberton Apollos Nadeline 7-0 305-2X 7496 409
s. Clora's Point Apollo d. Kimberton K. Natalie
Kimberton Hector Lila 5-4 305-2X 10209 545
s. Kimberton Apollo's Hector d. Kimberton Valiant Lass
Kimberton Wotan Bunny 3-3 305-2X 7759 415
s. Wilgorlan Farms Wotan d. Kimberton Beau's Beauty
Kimberton P Princetta 2-2 186-2X 2065 103
s. Wilgorlan Farms Perfection d. Tauraus' Queenie's Princess
O'CONNOR, CHARLES P., APPLEBROOK FARM, WEST CHESTER
Applebrook Peerless Charmaine 4-7 365-2X 13516 697
s. Phillips Fairlawn Peerless d. Applebrook's Lady Gracious
Applebrook Premiers Connie 2-6 365-2X 8589 482
s. McDonald Farms Premier d. McDonald Farms Le Ronda
Applebrook Predictions Gayety 2-4 365-2X 10601 561
s. McDonald Farms Prediction Jr. d. Applebrook's Golden Beam
Applebrook Pals Arlene 2-5 305-2X 8185 451
s. McDonald Farms S. Paladin d. Applebrook Prediction's Irene
RHOADS, JEROME H., "RHOADSACRES", KIRKWOOD
Cadets Esther of Rhoadsacres 6-9 305-2X 7874 370
s. Hill Girt Cadet d. Jvhar Royal Rebecca
Phlox of Rhoadsacres 4-9 269-2X 6047 285
s. Hill Girt Cadet d. Victor's Minnie of Rhoadsacres
Rebecca of Rhoadsacres 3-8 305-2X 7903 374
s. McDonald Farms Emory's Prior d. Rhoadsacres Val Ann
Grand of Rhoadsacres 2-4 213-2X 2698 155
s. Osborne Hill Patrician d. Cyrene of Rhoadsacres
ROBERTSON, JAMES B. & M. B., MID-CUTSTRAW FARM, PAOLI
Brownlie Cavalier Queen 2-3 305-2X 7903 425
s. Quincy Cavalier d. Brownlie Queenie
Quincy Cavaliers Glenda 2-3 305-2X 8341 437
s. Nyala King's Cavalier d. Quincy Sailor's Lucille
ROSEN, JOHN, TWIN SILOS FARM, GARDENVILLE
Twin Silos Grandeur Miranda 2-2 305-2X 7533 315
s. Wilgorlan Farms Grandeur d. Smoothy of Mira Val
RUTTER BROTHERS, YORK
Wilgorlan Farms Frolic 6-10 305-2X 6159 315
s. Gardenville Coronation King d. Wilgorlan Farms Frieda
Beatrice of Rutter Bros 5-10 305-2X 8756 477
s. Colleen's Commander d. Pride of Rutter Brothers
High Goldie of Rutter Bros 3-8 300-2X 6767 346
s. McDonald Farms High Optimus d. Faith of Rutter Bros.
Le Karen Trix of Rutter Bros 2-5 305-2X 6303 335
s. McDonald Farms Le Rambler d. Trixie of Rutter Bros.
STONOROV, OSKAR, MR. & MRS., MONTCALM FARM, PHOENIXVILLE
Broadwater Plymouth Rock 6-8 305-2X 9438 443
s. Charlescote Plantagenet d. Broadwater Tina
Broadwater Suzanna 3-5 256-2X 5545 250
s. Antietam Souvenir d. Broadwater Queen Candace
Broadwater Rosette 2-5 206-2X 4336 193
s. Antietam Royal Sultan d. Broadwater Contessa
WALSH, RICHARD J., MR. & MRS., GREEN HILLS FARM, PERKASIE
Green Hills Innocence 3-11 229-2X 7564 378
s. Green Hills Philosopher d. Bedminster Juno
WETZEL, RUTH E., BIRCH KNOLL FARM, PHOENIXVILLE
Birch Knolls Rilma Mariana 9-10 305-2X 8372 412
s. Rilma's John of Frogner d. Valiant's Mary of Frogner
WITMER, C. E. & SONS, EAST MALTA FARMS, DALMATIA
Coldsprings Princess Mina 9-5 301-2X 7515 311
s. Coldspring's Beauty's Lycoming d. Dolly Mina of Edgewood
Goodleigh Grenadier Fay 9-5 305-2X 9010 356
s. Goodleigh Consort Grenadier d. Goodleigh Romulus Faranna
Blakeford Betty Ann 6-10 305-2X 6180 310
s. Blakeford Formidable d. Blakeford Betty Lou
East Malta Nobles Violet 4-3 254-2X 4957 239
s. East Malta's Labell's Noble d. East Malta's Ambler's Violet
East Malta B R Doris 2-5 305-2X 4846 269
s. Llan Fair Beauty Romulus d. East Malta's Penna Doris
East Malta B R Sheila 3-7 207-2X 3673 154
s. Llan Fair Beauty Romulus d. Goodleigh Consort Sheila
WITMER, KERMIT L., KEREST FARM, DALMATIA
Kerest Royals Anna 4-8 305-2X 7142 400
s. Glad Acres Royal's Jupiter d. East Malta's Sharon's Ann
WITMER, RAYMOND F. & LOUISE A., PENN DEL FARM, WILLOW STREET
Zeitlers Princess La Traviata 8-6 305-2X 11795 521
s. Chinquapin Levity Prince d. Spencer's Landing Drucilla
Meadow Views White Bloom 8-6 240-2X 8928 427
s. Langvalley Bow and Arrow d. Meadow View's Lenora
Barbian Golden Dolly 6-2 365-2X 16956 804
s. McDonald Farms D. Lambert d. Chub Hill Arminie
Selects Prairie Bloom 3-5 305-2X 12697 573
s. Hill Girt Count's Select d. Meadow View's White Bloom

RHODE ISLAND

RHODE ISLAND, UNIVERSITY OF, KINGSTON
Rhody Regent Faithful 6-6 210-2X 5662 339
s. Hominy Hill Regent d. Loyalty of R. I. S. C.
RICHMOND, R. S. & C. R., ASHTON KEYNES FARM, LITTLE COMPTON
Lone Maple Butterfat Classie 7-0 365-2X 15029 763
s. Two Brooks Norseman d. Lone Maple Butterfat Clarissa
Lone Maple Butterfat Rosita 5-8 347-2X 10859 575
s. Lone Maple Butterfat Tiffany d. Lone Maple Butterfat Rosette
Ashton Keynes Lassie 3-0 305-2X 5302 302
s. Lone Maple Butterfat Taurus d. Lone Maple Butterfat Classie
Ashton Keynes Primo Julia 2-5 305-2X 9774 499
s. Lone Maple Butterfat Primo d. Ashton Keynes Justina F.
Ashton Keynes Primo Portulaca 2-4 305-2X 8363 414
s. Lone Maple Butterfat Primo d. Ashton Keynes Portia S
Ashton Keynes Peggy Nora 1-10 288-2X 7082 368
s. Two Brooks Norseman d. Aston-Keynes Gay Petunia

SOUTH CAROLINA

ALLISON, W. E., TUPELO FARM, COLUMBIA
Kerrs Foremost Loyalty 8-2 216-2X 4181 201
s. Klondike Hollimost's Chieftain d. Kerr's Foremost Rosela
Tupelo Princes Cleo 5-3 305-2X 5966 279
s. Blakeford Fay's Prince d. Cleopatra of Eliada
Tupelo Hercules Chick 5-2 305-2X 9195 417
s. Kenley's Hercules d. Defender's Choice of Tupelo
Tupelo Maxlm Babs 2-6 305-2X 7808 359
s. Quail Roost Choice Maxim d. Summeridge Maxim's Brenda
FLETCHER, J. & O. J., BEAVER CREEK FARM, McCOLL
Beaver Creek H A Aline 4-9 305-2X 6168 301
s. Beaver Creek Hollivista Agent d. Beaver Creek Hollivista Aline
Beaver Creek Forecasters Lula 2-6 305-2X 7789 374
s. Beaver Creek Joy's Forecaster d. Beaver Creek H. A. Lula
MILLS, FRED T., SALUDA
Breeze Haven P Eula 7-9 182-2X 4787 251
s. Klondike Plowman d. Leslie's Beulah
Elkhardt Kings Ellen 4-7 305-2X 10986 517
s. Holliknoll No Max King d. Elkhardt's Ruby
Breeze Haven P Francelene 2-5 286-2X 6936 348
s. Klondike Plowman d. Breeze Haven K. Francenia
Breeze Haven Leaders Co Ed 2-0 277-2X 6185 274
s. J. C.'s Leader d. Breeze Haven Plowman's Colleen
MILLS, T. P., MR. & MRS., BREEZE HAVEN, PROSPERITY
Breeze Haven Cedeb 4-1 270-2X 5718 306
s. Breeze Haven Caesar d. Breeze Haven L. Debbie
Breeze Haven P Molliann 2-4 305-2X 6442 372
s. Klondike Plowman d. Selfdale's Ideal Molly
MUNNS, J. J., FOUR COLUMN'S FARM, LANDRUM
Four Column Hornets Adrea 8-0 230-2X 4788 190
s. Klondike Hornet d. Four Column Majesty's Adrea
STURGIS, BOBBY K., STURGE'S FARM, ROCK HILL
Premost Maiden 4-6 225-2X 5299 241
s. Klondike Premost Abie d. Pre Kenneth's Foremost Mary
Edisto Farms K Ebba 3-9 203-2X 4094 191
s. McDonald Farms King's Manuel d. Edisto Farm's Enola
McDonald Farms Fore Pretty 6-5 227-2X 4686 272
s. McDonald's Foremost Prediction d. McDonald Farms Iva

SOUTH DAKOTA

MENTOR FARMS, VOLGA
Mentor Casparo Dawnita 9-7 305-2X 7500 319
s. Penn Villa's Casparo d. Mentor Royal Dawnita

TENNESSEE

HATHAWAY, L. E., HATHAWAY'S FARM, PARIS
Hathaways Farm Jans Patty 3-6 302-2X 11248 537
s. Central Point Nobel d. Freegrove NoMax Jan
HOUSLEY, LEE, HOUSLEY DAIRY FARM, ATHENS
Belfonte Reliants Lass 8-4 305-2X 10892 501
s. Riegeldale Emory's Reliant d. Wilson's Faith's Lassie
McFARLAND, SAM B. & BENNETT, BALLARD K., ROBIN ROOST FARMS, LEBANON
Pondales D Beauty Queen 2-5 305-2X 7183 335
s. McDonald Farms D. Legacy d. Pondale's Image Queen

TEXAS

LIVELY, J. T. & SON, BLUFF VIEW FARM, DALLAS
Pine Grove P Rosalind 3-10 305-3X 14796 611
s. McDonald Farms Le Patrician d. Silver Forest Estwin
McCURDY, E. J., JR., BROAD VALLEY GUERNSEY FARM, FORT WORTH
Ovenas Valentine 2-10 279-2X 6975 354
s. Kitchener Fearless James d. Oven Girlie's Ovena
PETERSON, HARRY, HILLCREST FARMS, AUSTIN
Meadow Lodge Lucky Corinna 5-2 283-2X 6318 290
s. Meadow Lodge Lucky Knight d. Meadow Lodge Queen Corinna
Partridge Countess Serena 4-4 303-2X 7525 385
s. Fairlawn Hornet's Corporal d. Partridge K. H. Skylark
Atlasta Farm Thela 4-3 305-2X 7176 327
s. Hominy Hill Adventurer d. Atlasta Farm Laura
Atlasta Farm Victora 2-10 303-2X 6655 340
s. Hominy Hill Adventurer d. Atlasta Farm Less

VERMONT

CLEVELAND, REGINALD M. & CHARLES G., REXDEN FARM, RANDOLPH CENTER
Floben J Amy 5-5 305-2X 6970 333
s. Fairlawn Actor's Jasper d. Floben P. Abby
Polly of Rexden 4-3 305-2X 4832 278
s. Rexden Squire d. Floben J. Cora
Candytuft of Rexden 2-9 305-2X 6645 339
s. Ben Tulloch J. Foremost d. Orchard Brook's Countess
COLE, PHILIP G. & HERRICK, ALLAN, STARLAKE FARM, NORWICH
Stronghold Dairy Fawncy 3-6 305-2X 9831 484
s. Strongold G Dairy Boy d. Strongold Audible Fawn
JANEWAY, E. G., MIDDLETOWN FARM, SOUTH LONDONDERRY
Greenway Charming Damsel 3-11 305-2X 7637 404
s. Greenway Prince Charming d. Greenway S. Damsel
MOODY, A. R. & SONS, FAIR FIELD FARM, JACKSONVILLE
Fair Field Midnight Deborah 6-4 365-2X 8289 377
s. Midnight Rustler of The Glen d. Fair Field Queen Deborah
PERRY, RALPH H., MAPLEWOOD FARM, IRA
Maplewood Mont Janice 6-7 305-2X 8541 426
s. McDonald Farms Vermont King d. Maplewood Hornet's Janet

VIRGINIA

WHITEHEAD, T. L., MAPLETON FARM, NASSAWADOX
Mapleton Majestys Donna 5-9 258-2X 7994 366
s. Mt. Ephraim Noble Majesty d. Mapleton Magnate's Dixie

WASHINGTON

COOK, RALPH, CEDARWILDE FARM, DEER PARK
Riverview Porters Panola 5-2 305-2X 9195 473
s. Wandamere Porter d. Riverview's Select Narcussus
Stuart View Eloise 5-2 365-2X 11191 640
s. Chicona Neilson d. Stuart View Hazel
DYNES, GEORGE M., RIVERVIEW FARMS, MOUNT VERNON
Delphi Dell Phils Clara 11-0 305-2X 8287 368
s. Flying Horse Master's Phil d. Clara of Bell Acres
Claudette of Retedale 6-9 297-2X 8123 418
s. Welcome-In Retedale's Advance d. Claude of Chicona
EGBERT, KEITH & C. E., ESTATE, EMRL FARM, BOW
Emrl Bings Tena 5-2 305-2X 7319 452
s. Western Glow Bing O'War d. Valley Gem Teacher
Emrl Bings Hilda 4-9 305-2X 10006 533
s. Western Glow Bing O'War d. Emrl Hallie
Emrl Bings Orpha 4-9 305-2X 103J6 561
s. Western Glow Bing O'War d. Lady Cypress of Woodbine
Emrl Bings Sadie 2-8 305-2X 8249 455
s. Western Glow Bing O'War d. Andies Sara
EKSTRAN, HERBERT V., BROCKWELL FARM, BOW
Monas Gemette of Brockwell 12-2 305-2X 11167 526
s. Western Glow Imperial d. Western Glow Butterfat Mona
Brockwell Royal Glow 5-9 305-2X 9004 450
s. Western Glow Lou's Royal d. Forest Glow of Aldarra
Brockwell F Bonnet 2-8 305-2X 8953 447
s. Coldspring's B. R. Forcaster d. Brockwell Royal Bloom
JOHNSON, ALBERT, DENNY-DALE FARM, MOUNT VERNON
Marlene of Estoos Ranch 7-0 273-2X 8056 402
s. Leo of Estoos Ranch d. Estoos Ranch Marietta
Cedarcroft Regals Jasmine 4-3 305-2X 7654 383
s. Quail Roost NoMax Regal d. Cedarcroft Master's Jubille
LYON, WILLARD W., LYON'S GUERNSEY FARM, MOUNT VERNON
Fer Manor M Holly 4-7 296-2X 7498 365
s. Rozelyn Eldee Marmion d. Fer-Manor Canadian Hope
McNETT & BAUMANN, LEAVENWORTH
Chumstick Farm Ada 2-1 305-2X 8265 424
s. Russellhurst Andy d. Chumstick Farm Peggy
MEYER BROTHERS, DELPHI DELL FARM, OLYMPIA
Delphi Dell Marilyn 11-9 253-2X 7137 317
s. Flying Horse Master's Phil d. Marylou of Hughes Place
Riverside Acres Vina 5-11 365-2X 10453 528
s. Pathway's Romulus d. Riverside Acres Viola
Delphi Dell Emaline 5-5 361-2X 12273 542
s. Delphi Dell Helen's Prince d. Delphi Dell Emma
Pamela of Busy Acres 3-7 275-2X 8158 438
s. Delphi Dell Primrose Prince d. Clarabell of Busy Acres
Valley View Builders Marie 3-4 290-2X 7337 312
s. Wandamere Jean's Builder d. Valley View Mollie
Delphi Dell Vinette 2-2 305-2X 9494 449
s. Nero of Clallam County d. Riverside Acres Vina
Delphi Dell Delila 2-0 265-2X 7938 418
s. Cedarcroft Regal's Loverbold d. Delphi Dell Lucky's Dellena
NEWMAN, LAWRENCE M., NEW HAVEN GUERNSEY FARM, PORT ORCHARD
New Haven Tinkle Elsie 4-6 365-2X 9987 584
s. Wandamere Tinkle's Royal d. Marymoor Essie
OLSON, JAMES P., RIVER ROAD FARM, MOUNT VERNON
River Road Jewel 10-4 305-2X 10538 561
s. Western Glow Bravery d. Dorthy's Pride Jane
River Road Dancer 5-0 305-2X 8373 372
s. Western Glow Masher O'War d. River Road Royal's Delores
POWER, L. W., CHUKLUCK FARM, BURLINGTON
Chukluck Maxilady 7-7 305-2X 10750 524
s. Cloverleaf Skagit Prince d. Bear Canyon's Maxine
Meadowmist Royal Ann 2-6 305-2X 9121 493
s. Western Glow Lou's Royal d. Meadowmist Pam
Chukluck Ladys Red Rose 3-2 305-2X 8605 444
s. Western Glow Lucky O'War d. Chukluck Ladydid
Chukluck Royal Lady 2-7 365-2X 14128 733
s. Western Glow Lou's Royal d. Chukluck Lady Lill
Chukluck Royal Max 2-9 305-2X 8321 424
s. Western Glow Lou's Royal d. Chukluck Max's Lady
Chukluck Royal Darlene 2-8 305-2X 9152 574
s. Western Glow Lou's Royal d. Chukluck Darlene
PRICE, KENNETH C. & FAMILY, PRICE'S GOLDEN GUERNSEY DAIRY, PORT ORCHARD
Surprise Valley Beauty 8-11 333-2X 9191 459
s. Cloverleaf Orchid's Byrne d. D. Peissner's Maxine
Delphi Dell Darlene 7-9 285-2X 6815 447
s. Delphi Dell Master Nifty d. Darlene of Kamilche
Prices Royal Hester 7-3 329-2X 12775 476
s. Western Glow Titan d. Bonneville Hesper
Prices Tinkle Grandgirl 4-5 358-2X 7686 464
s. Wandamere Tinkle's Royal d. Western Glow Royal Glenda
Prices Forcaster Minnie 4-5 300-2X 9364 473
s. Coldspring's B. R. Forcaster d. Dunmuvin Foremost Margy
ROBINSON, C. A. & SON, ROBINDELL FARM, SEQUIM
Robindell Hi Lustre 6-5 365-2X 12068 622
s. Highland View Roger d. Alita Maria's Linda
Robindell Lady Honey 3-4 320-2X 7624 353
s. Robindell Lover Bold d. Robindell Hi Honeybunch
Robindell Hearty Jessie 2-3 365-2X 10199 518
s. Robindell Heartbreaker d. Robindell Royal Jeanne
SHEARER, EARL H. & SONS, ERWANDA GUERNSEY FARM, GRANGER
Ultra Dons Lula Bell 13-10 305-2X 11791 497
s. Fir Ridge Ultra Don d. La Delphi Lady Kereatha
Erwandas Jinny 2-8 305-2X 7499 351
s. Delphi Dell Delmer d. Erwanda's Jill
STAUFFER, IRA, VALMARK GUERNSEY FARM, LYNDEN
Susette of Valmark 6-10 305-2X 9779 523
s. Rozelyn's V. Jay d. Pansy's Susan
Valmark Tillies Fancy 6-1 305-2X 11489 500
s. Rozelyn V. Marvel d. Dolly's Pride Tillie
Aldercrest Buttercup 6-2 293-2X 12659 659
s. Flying Horse Master's Governor d. Aldercrest Boots
Mistress Mabel of Valmark 4-2 305-2X 9107 440
s. Cedarcroft Master's Leonides d. Valmark Mae's Belle
Valmark Mistress Anita 2-1 305-2X 8408 405
s. Cedarcroft Master's Leonides d. Patsy Ann of Valmark
TEWALT, M. A., WESTERN HILLS FARM, MOUNT VERNON
Rosie Queens Hazel 5-3 305-2X 11161 573
s. Maestro of Fer-Manor d. Jewel's Rosie Queen
Beauty Girls Mae 4-2 333-2X 10744 466
s. Royal Forest of Aldarra d. Joy's Beauty Girl
Western Hills Dot 2-4 220-2X 4524 230
s. Royal Forest of Aldarra d. Helen Jewel's Karen
VANDER GRIEND, GERRIT, WESTWARD GUERNSEY FARM, LYNDEN
Sky Q T 11-6 305-2X 9238 440
s. Alex of Edison Guernsey Farm d. Valley Gem Jolly
VAN MERSBERGEN, LEWIS, WILL-O-WEST FARM, LYNDEN
Red Queens Dolly of L Ranch 10-1 305-2X 11575 525
s. L. Ranch Buster d. Suneva's Red Queen
Pleasant View Peaches O War 3-7 305-2X 6122 357
s. Western Glow Monitor O'War d. Jean Peaches of Pleasant View
WEIDENBACH, HENRY, STRAITS VIEW FARM, OAK HARBOR
Straits View Lassies Sunbeam 5-3 281-2X 7576 391
s. Avalawn Larawag d. Lady's Lassie of Straits View
Straits View Hope 2-7 270-2X 3729 201
s. Western Glow Lucky Fame d. Ruben's Belle of Straits View
WHITE, CECIL, CEDARCROFT FARM, MOUNT VERNON
Cedarcroft Masters Jeanette 7-9 234-2X 8222 391
s. Flying Horse Master's Don d. Cedarcroft Jessie
Cedarcroft Masters Flower 6-0 299-2X 8614 483
s. Flying Horse Master's Don d. Cedarcroft Don's Silver Flute
Cedarcroft Marcella 2-7 305-2X 8670 483
s. Wandamere Douglas Bond d. Valley View B. Marcella

WEST VIRGINIA

ALLEN, J. F. COMPANY, CLARKSBURG
Belledale Favorite Margie 5-8 305-2X 8017 430
s. Holliknoll Maxim Favorite d. Bridlespur Wac Colonel
Cricketts Rosette 7-7 256-2X 6418 273
s. McDonald Farms Japhet d. Crickett's Roberta
Holiday Hill Golden Debbie 2-1 279-2X 4770 271
s. Holliknoll Golden Jay d. Holliknoll Nomax Darius
DAVISSON, B. M. & JOHN B., DAVISSON FARMS, JANE LEW
Davisson Farms Prudence 3-8 305-2X 8200 426
s. McDonald Farms Le Plutocrat d. Davisson Farms Linda
KAHLE, MELVIN W., "MEL-ROSE FARM", ELM GROVE
Besse Baron 10-8 283-2X 4802 211
s. Wolfpen Adventurer d. Ace Baron's Mary
Mel Rose Nelans Ruby 4-1 305-2X 6820 295
s. McDonald Farms Fore Provost d. Nelan's Brave's Ruby
MAXWELL, J. B., SYCAMORE FARM, CLARKSBURG
Sycamore Fancy Rebecca 5-0 365-2X 8198 376
s. Davisson Farms Fancy's Valor d. Guershaw Rebecca

WISCONSIN

BAKKEN, E., ATLASTA FARM, MENOMONIE
Foremost Footprints Elise 5-2 293-2X 8857 478
s. Foremost Footprint d. Foremost Comet's Elise
Lakewood Nonchalant 2-10 287-3X 7390 359
s. Tuck-A-Way King d. Chief's Patsy of Big Elm

GORDON, LeROY, GORDONDALE FARM, NELSONVILLE
Gordondale Canasta 6-5 305-2X 6893 335
s. Gordondale Advance d. Gordondale Gloria
Gordondale Nira 2-3 305-2X 5636 316
s. McDonald Farms Steadfast Heir d. Gordondale Sandra

NICHOLS, FLOYD L., COULEE COUNTRY FARM, SPARTA
Coulee Country Phils Fanny 6-2 305-3X 11213 451
s. Lynbrook Anna's Philosopher d. Lynbrook Lad's Prairie Fern
Lynbrook Cherub Annie 5-4 344-3X 12794 677
s. Lynbrook Anita 2d's Cherub d. Lynbrook Lad's Cherry Anna
Quality Park Vida 5-6 300-3X 9520 476
s. Sterlingold Major of Glenmary d. Quality Park Farm's Fashion

RAYNOR, JOSEPH L., GREEN VALLEY FARMS, WAUKESHA
Liberty Larsons Muffet 6-5 305-2X 7428 327
s. Liberty's Larson d. Liberty's Minnie
Green Valley Lady Helen 2-6 305-2X 6667 310
s. Curtiss Candy Snow Man d. Hi-Hopes Winner's Lady
Green Valley Louisa 2-4 305-2X 7399 359
s. Curtiss Candy Levity Heir d. Schendale Nancy's Lucy

SHERBURNE, V. K., SHERBURNE PRAIRIE FARM, RUSK
Happy Hollow Lady 6-6 305-2X 7838 378
s. Gaylord's Squire's Heritage d. Acre Fair Lily
Calamity Potentate Marcia 4-9 305-2X 6626 334
s. Gaylord Honor's Potentate d. Sherburne Prairie Ingrid
Sherburne Prairie Matron 4-7 286-2X 9285 428
s. Badger State King's Challenger d. Badger State Susie
Sherburne Prairie Maid 3-3 279-2X 6134 313
s. Calamity Alice's Squire d. Sherburne Prairie Kona
S P Proud Corey 2-5 261-2X 4665 228
s. Curtiss Candy Noble Curtiss d. Calamity Squire's Jean

WISCONSIN, UNIVERISTY OF, MADISON
U W Merry Sultan 8-4 305-2X 8499 419
s. Blakeford Sultan d. U. W. Merry Brummel
U W Cherry Larry Acme 2-9 290-2X 7591 326
s. Foremost Acme 34th d. U. W. Cherry Larry

ZIRBEL, LAWRENCE, UNION GROVE
Zirbels Royal Faithful 2-4 281-2X 4712 235
s. Hi-Hopes F. Royal d. Hi-Hopes S. M. Faine
Zirbels Nobles Ginger 2-1 305-2X 7023 335
s. Curtiss Candy Noble Curtiss d. Channel Isles Gwendolyn
Zirbels Nicks Polly 2-1 289-2X 4843 284
s. Lakewood Knickerbocker d. Zirbel's Comrade Opal

WHAT THE COWS ARE DOING
ON ADVANCED REGISTER TEST

SPECIAL NOTE: The Sires and Dams are shown for each cow with the first published credit for each record. Decimals and the months' per cent of butterfat are omitted. When more than one month's credit is computed at the same time only the last month's credit will appear with cumulative totals. These credits are subject to verification and correction.

EXPLANATION OF SYMBOLS

¶ before a cow's name indicates three-times-a-day milking.

before a cow's age indicates completed record when less than 305 or 365 days.

No symbol appears before the cow's name if milked twice daily.

The credits of cows in a herd owned by individuals other than the herd owner are published with the herd owners credits. It is impossible to publish them separately.

OWNER AND RECORD	Age	Days	Mo.	Credit For Month Milk	Credit For Month Fat	Total Credit Milk	Total Credit Fat
ALGER, JOHN H., SPRING BROOK FARM, BROADWAY, VA.							
Confidences Carol of S. B.	4-3	365	Mar	157	9	11225	583
Prospects High Pansy of S B	2-11	255	Mar	609	35	6397	312
Heiress Pre Honora of S B	2-4	346	Mar	716	40	9534	498
Henrietta Pre Honeydew of S B	2-10	138	Mar	805	42	3828	195
Peggys Hi Pert of S B	2-5	189	Mar	667	34	4774	229
Ermas High Elinor of S B	2-4	109	Mar	863	38	3173	118
s. McDonald Farms High Nobility		d. Ellen's Erma of S. B.					
Actress Pre Annora of S B	3-6	305	Jan	252	13	9387	483
Prims Hi Playgirl of S B	#2-5	102	Jan	28	1	2877	123
ARNOLD, D. G., HIDEAWAY FARM, BUCYRUS, OHIO.							
¶Lone Pine A Ilo	9-2	305	Feb	285	12	13111	503
¶Lone Pine D Rosebud	9-6	305	Mar	122	6	10504	[illegible]
¶Hideaway B Fancy	7-3	305	Mar	69	4	10791	533
¶Hideaway K Ideal	6-9	302	Mar	831	40	13737	583
¶Hideaway K Bell	7-1	107	Mar	1602	67	6044	251
s. Gardenville Darling's King		d. Lone Pine Don's Bella					
¶Hideaway K Verna	6-11	61	Mar	1676	75	3320	149
s. Gardenville Darling's King		d. Lone Pine Country Vera					
¶Hideaway K Crocus	6-7	143	Mar	1319	58	6904	289
¶Hideaway B Ina	5-10	219	Mar	1071	48	9373	412
¶Witchwood J Melody	5-8	167	Mar	1191	52	7499	325
¶Douglaston Challengers Donna	5-0	45	Mar	1990	91	2741	126
s. Pine Manor King's Challenger		d. Douglaston Champ's Belledonna					
¶Hideaway D Ida	3-2	270	Feb	673	35	8020	397
¶Hideaway D Maud	2-9	365	Feb	114	8	9813	469
Hideaway J Tulip	3-3	121	Mar	721	30	3265	132
s. King's Crown Jeweller		d. Hideaway K. Crocus					
¶Hideaway J Fanny	2-7	268	Mar	859	48	9366	474
¶Hideaway J Bertha	2-7	254	Mar	817	41	8650	401
¶Hideaway J Ione	2-5	245	Mar	504	22	6341	268
¶Hideaway W Charity	2-6	215	Mar	590	33	5776	297
¶Hideaway D Cathleen	2-5	188	Mar	600	31	4378	209
¶Hideaway D Honora	2-6	136	Mar	746	41	3981	205
¶Hideaway W Mona	2-6	239	Mar	547	29	5949	290
¶Hideaway D Charlotte	2-4	183	Mar	496	27	4176	202
¶Hideaway J Clover Leaf	2-3	193	Mar	926	42	6527	280
¶Hideaway W Merryann	2-3	157	Mar	610	30	3417	147
¶Hideaway C B Grace	2-2	168	Feb	471	24	3967	178
Hideaway P Twinkle	2-3	121	Mar	775	42	3478	168
s. Hideaway B. Peter Pan		d. Hideaway Don's Twinkle					
Hideaway J Inez	2-3	120	Mar	734	31	3202	126
s. King's Crown Jeweller		d. Hideaway B. Ina					
Hideaway D Constance	2-4	57	Mar	892	37	1657	69
s. Langwater Dreamer		d. Hideaway K. Crocus					
Hideaway P Judy	2-3	62	Mar	969	41	1920	82
s. Hideaway B. Peter Pan		d. Fanbrook's K. Judith					
Hideaway Pegs Honey	2-3	34	Mar	870	34	942	37
s. Green Meads Prince Gabriel		d. Woodlark Honey Peg					
¶Woodlark Honey Peg	6-11	305	Dec	441	21	10787	529
¶Hideaway K B Quicksilver	4-6	305	Jan	74	4	9811	523
¶Welcome In Favor Fannie	#4-4	303	Dec	87	4	9357	520
¶Hideaway Alice	3-10	365	Jan	752	39	14198	694
¶Hideaway J Primrose	2-8	305	Dec	315	17	10752	498
¶Hideaway J Carnation	2-7	365	Jan	686	32	13328	603
¶Hideaway C B Holly	2-7	305	Jan	523	31	10007	454
¶Hideaway D Goldie	2-4	305	Dec	408	22	8877	373
BAKER, EVERETT LEE, BLUGRASS VALLEY FARM, BUTLER, MO.							
St Albans Archers G Lucky	9-3	140	Mar	957	45	5206	265
s. Meadow Lodge King's Archer		d. Grandee's Lucky					
St Albans Archers G A Cup	8-9	305	Feb	63	4	9302	495
St Albans AVBoys M G Faith	7-7	18	Mar	774	37	774	37
s. St. Albans Actor's Valiant Boy		d. St. Albans Master's G V Faith					
St Albans Monarchs Cathelia	6-11	222	Mar	550	28	7314	341
Nixons Ina H Piper	7-3	68	Mar	1815	85	3890	182
s. Flying Horse Select's Piper		d. Gayoso Ina Girl					
Foremost J Cs Design	6-0	283	Mar	719	34	10929	538
Culvers Fashion Sunray	5-4	29	Mar	1648	90	1648	90
s. St. Albans A Grand Fashioner		d. St. Albans Fabron's Sunray					
Blugrass Valley Biddy	5-4	99	Mar	1121	52	3757	178
s. St. Albans Acta Grand Rex Boy		d. St. Albans Glamour A Bid					
Valiant Boys Anne	4-4	305	Mar	4		7780	394
St Albans A V Boys M Cathie	3-10	305	Mar	448	24	8205	416
St Albans Hale Valors Cathelia	2-2	251	Mar	872	36	8494	407
Blugrass Valley Gay Zettie	2-1	198	Mar	563	33	4543	250
Blugrass Valley Gay Catharine	1-11	235	Mar	772	38	7218	326
Blugrass Valley Gay Sunrise	1-10	100	Mar	876	36	3028	143
s. A. V. Boy's Juror		d. Culver's Fashion Sunray					
Culvers Fashion Sunray	4-4	305	Dec	468	30	10930	559
St Albans Monarchs K Rexella	3-2	305	Dec	131	9	8974	508
Valiant Boys Faithful	3-2	365	Jan	398	19	15725	739
Blugrass Valley Royal Bidola	2-3	365	Dec	70	4	9500	559
BEDFORD, F. T., NYALA FARM, GREENS FARMS, CONN.							
Fairlawn Actors Indigo	12-10	108	Apr	1801	79	6559	277
Nyala Supreme Beda	11-5	156	Apr	1452	72	8932	441
Nyala Princes Fawn	7-1	115	Apr	1773	86	7148	328
Flying Horse Actors Betty	3-11	39	Apr	1738	74	2155	98
s. Flying Horse Actor		d. Flying Horse Master's Betty					
¶Nyala Antons Indigo	2-2	365	Apr	76	4	11077	670
Nyala Princes Glorius	2-4	74	Apr	1231	54	3082	136
s. Nyala Peerless Prince		d. Nyala Supreme Beda					
¶Nyala Antons Ermine	2-9	315	Apr	819	49	9827	574
Nyala Antons Golden	2-2	222	Apr	737	39	5790	311
Nyala Princes Gool Will	2-3	200	Apr	960	43	7212	333
Nyala Princes Blue Jay	2-3	10	Apr	339	20	339	20
s. Nyala Peerless Prince		d. Nyala Honor's Bluebird					
¶Nyala Antons Betty	2-2	365	Feb	604	34	10572	569
¶Nyala Antons Lily	2-4	365	Feb	656	40	10760	640
Nyala Supreme Bettina	9-7	318	Mar	1091	66	15370	876
¶Fritzlyn Flash King Mollie	6-11	251	Mar	886	46	9895	492
Nyala Honora Bess	5-10	305	Mar	239	13	10340	534

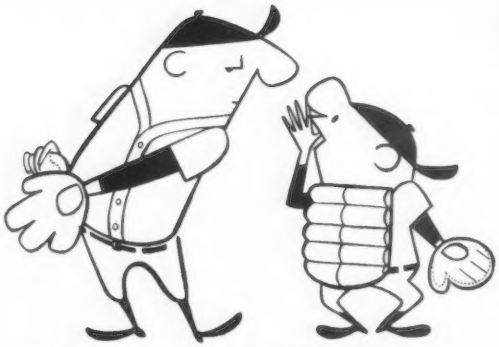

Have you Heard?

Classification is Part of a

Sound Breeding Program

Because . . .

- . . . it RATES a cow in detail;
- . . . it MEASURES type-transmitting ability;
- . . . it is a GUIDE for selecting foundation stock;
- . . . it HELPS evaluate sires;
- . . . it TEACHES type analysis;
- . . . it is another SOUND GUIDE for planning a breeding program to INCREASE production.

FOR COMPLETE DETAILS ON CLASSIFICATION, WRITE TODAY!

THE AMERICAN GUERNSEY CATTLE CLUB
PETERBOROUGH, N. H.

BERKE, SAMUEL, DEEP LAKE FARM, LAKEVILLE, CONN.

Glengeran Leaders Emerald	8-0	59	Apr	1777	72	3355	137
s. Fairlawn Actor's Leader		d. Glengeran Emerald					
¶Happy Valley Leaders Beauty	6-2	305	Apr	631	34	12452	614
Forsgate Philosophers Lucy	6-2	133	Apr	1362	66	6788	322
Mulhocaway Lovely Judith	6-3	78	Apr	1792	77	4613	189
s. Mulhocaway Butterfat Adonis		d. Stadacona Judy					
¶Gilderdale Donna	6-9	234	Apr	1164	51	11815	489
¶Wethersfield H Skylla	3-10	353	Apr	1001	57	15846	826
Ideals Superiors Hilda	6-0	127	Apr	1424	85	6751	346
¶Ideals Beacons Diana	6-4	203	Apr	1241	52	10750	421
Mulhocaway Holly Dale	4-5	52	Apr	1655	71	2795	120
s. Mulhocaway Butterfat Hollirex		d. Mulhocaway Butterfat Quad					
¶Adell Farms Stellas F Charity	3-6	193	Apr	1302	65	9566	455
¶Adell Farm Corals F Clover	2-6	279	Apr	999	55	10929	564
¶Adell Farm Actress F Dawn	2-5	203	Apr	1178	58	9747	413
¶Adell Farm Marenes F Dorcas	2-1	221	Apr	1000	51	8224	388
¶Gilderdale Golden Princess	2-5	232	Apr	1077	66	9655	573
Ideals Worthys Dina	4-3	84	Apr	1422	59	4301	177
s. Ideal's Worthy		d. Ideal's G. S.' Dina					
Ideals Worthys Dena	4-0	134	Apr	987	55	5500	280
¶Ideals Worthys Drusilla	2-5	360	Apr	806	49	14033	664
¶Ideals Rose Kings Sally Jane	3-10	365	Mar	816	50	15312	801

BOLTON, CHARLES B., FRANCHESTER FARMS, WEST SALEM, OHIO.

¶Illustrators Donna	9-6	365	Mar	613	32	17616	812
¶Wandamere Ann Veronica	7-1	199	Mar	862	50	9382	433
¶Glengeran Leaders Cecilia	7-0	170	Mar	1693	81	9687	429
¶Miniborya A Precious	6-4	364	Mar	767	37	18363	853
¶Franchester Jolly Lady	6-4	18	Mar	1154	54	1154	54
s. McDonald Farms High Noble Peer		d. McDonald Farm Kings Jolly Lady					
St Albans Monarchs G Maze	5-6	253	Feb	387	17	7193	318
¶Hanover Hill J Majesty	7-11	180	Mar	1254	62	8117	378
Kenver Noble Harp	5-11	138	Mar	1102	62	5222	293
s. McDonald Farms Fore Noble		d. Flying Horse Select's Harp					
Franchester Bright Caroline	4-9	305	Mar	201	8	9750	411
¶Franchester Perky Arawanal	5-2	94	Mar	1879	80	5908	250
s. Gayoso Levity Peer		d. Coronation Majestic Arawana					
Wandamere Pans Veronica	4-7	156	Mar	1346	63	7388	337
Franchester Ansons Veronica	4-11	163	Mar	789	31	5666	218
¶Arrus K Mary	5-0	111	Mar	1530	71	6123	267
s. Franchester Free King		d. Franchester Saint Mary					
Coldsprings B V Bella	3-8	305	Mar	41	2	7844	373
¶Edinham Free Dame	3-6	365	Feb	174	9	17837	851
Lynworth Cora Maid	3-4	305	Feb	160	9	7088	363
Franchester Hornets Lovely	3-0	325	Mar	601	33	7745	404
Arrus Kings Dorinda	3-1	211	Mar	674	34	6607	297
Franchester Hornets Moonbeam	2-8	358	Mar	543	25	8609	430
¶Wescons Norbeaus Delightful	4-11	248	Mar	1219	74	11915	625
Franchester Beauty V Mirth	2-4	305	Feb	126	5	9270	431
Franchester Free Nada	2-3	365	Mar	356	22	8838	471
Franchester Melbas Donna	2-8	176	Mar	907	50	6058	259
Franchester Fancy Arawana	2-3	233	Mar	665	36	6046	315
Franchester Fancy Starling	2-5	176	Mar	900	50	5739	284
Franchester Mystic K Lady	2-2	219	Mar	621	30	5056	239
Franchester Free Dahlia	2-4	123	Mar	954	52	4141	200
s. Langwater Freeman		d. Bethany Star Dahlia					
Oberland Handy Ann	2-7	136	Mar	912	51	4604	207
s. Franchester Kella's Henchman		d. Oberland Lady Ann					
Charmels Noble Peers Dahlia	2-5	105	Mar	974	47	3748	167
s. McDonald Farms High Noble Peer		d. Franchester Perky Dahlia					
¶Sunnydale Leaders Melody	7-0	365	Jan	670	26	17605	715
Wescons Dukes Sally	5-7	365	Dec	140	8	13654	690
Marshland V Alice	4-1	365	Dec	174	9	12908	695
Arrus King Honeymary	3-4	305	Jan	308	13	8421	336
Clearview Makers Joan	2-10	305	Dec	180	10	9493	487
Tagalongs Alice	2-5	365	Dec	239	13	11588	572
Clearview Skys Jackie	2-10	305	Dec	444	22	7646	366
Franchester Hornets Madam	2-6	305	Jan	144	8	11402	592
Franchester Beautys V Juanita	#2-7	291	Jan	168	10	7784	389
Gold Banner P Peggy	2-7	305	Jan	90	4	6322	295
Oberland Handy Bashful	2-1	305	Dec	479	27	7936	370
Oberland Handy Playful	2-0	305	Dec	277	16	6902	354
Franchester Squires Kella	#2-1	275	Dec	554	29	6129	290

BOMBERGER, HOWARD B., MEADOW WOOD DAIRIES, LEBANON, PA.

¶Badgers Rebecca of M W	8-9	143	Apr	1216	59	6519	306
¶Lynns Vivian of M W	5-7	110	Apr	1566	78	5925	293
s. Coldspring's Beauty's Lynn		d. Maxim's Vivian of Fairview					
¶Princess Rose Girl of M W	4-7	232	Apr	836	51	6880	385
¶Dunwalke B V Gypsy	3-7	365	Apr	142	9	10173	555
¶Donshi Pearl	4-5	54	Apr	1611	66	2663	114
s. Wilgorlan Farms Triumph		d. McDonald Farms Des Jidelia					
¶Meadow Wood Conquerors Ruby	3-1	316	Mar	574	31	9201	465
¶Financhier Jewel of Meadow Wood	3-4	82	Apr	1180	44	3290	137
s. Dunwalke N. K. Financier		d. Badger's Jewel					
¶Meadow Wood Financiers Odella	2-3	365	Apr	352	18	9018	406
¶Florham M Karen	2-7	151	Apr	958	54	5060	263
¶Meadow Wood F Bell	2-1	365	Apr	220	12	8582	380
¶Meadow Wood F Rosette	2-3	299	Apr	912	44	9078	404
¶Meadow Wood F Rita	2-10	48	Apr	1414	50	2136	83
s. Dunwalke N. K. Financier		d. Hominy Hill Rita					
¶Meadow Wood F Bonnie	2-6	162	Apr	841	47	4808	259
¶Meadow Wood F Fad	2-4	189	Apr	875	50	5424	274
¶Meadow Wood L Jolly	2-6	73	Apr	872	41	2221	97
s. Coldspring's Beauty's Lynn		d. C. F.'s Actor's Jolly R.					
¶Meadow Wood F Margie	2-5	26	Apr	910	38	910	38
s. Dunwalke N. K. Financier		d. M. W. Archer's Margie					
¶Hominy Hill Majestic Egypt	4-9	365	Mar	262	17	10263	493
¶Financiers Bonnie of M W	2-1	365	Feb	191	9	9756	468
¶Law Will Supreme Melissa	2-10	365	Feb	345	15	11764	530
¶Lynns Soulful of M W	2-5	365	Feb	549	30	10621	481

BUSH, ALVIN R., WYNO FARMS, MUNCY, PA.

Valley View Highlass	9-3	296	Apr	830	38	11496	479
Fairlawn Actors Helena	7-3	107	Apr	1950	81	7017	306
s. Fairlawn Peerless Actor		d. Fairlawn K. Helen					
Wyno Saints Crystal	6-7	155	Apr	903	46	5316	286
s. Wyno Beau's Saint		d. Wyno Beau's Crystabel					
¶Wyno Saints Cynthia	#6-1	304	Apr	447	26	10640	552
Wandamere Distinction Highlass	4-2	175	Apr	735	35	5052	242
¶Wyno Saints Bonnie	4-5	181	Apr	544	27	5942	301
¶Wandamere D Prudence	3-7	305	Apr	360	20	12266	566
Wyno Saints Pansy	4-6	61	Apr	1145	59	2574	133
s. Wyno Beau's Saint		d. McDonald Farms Le Pansy					
Wandamere Magics Bonnie	3-11	94	Apr	988	44	3350	152
s. Wandamere Maryann's Magic		d. Wandamere Matchless Bonnie					
Wyno Beauty Augusta	3-10	120	Apr	855	42	4380	208
s. Coldspring's Beauty's Romulus		d. McDonald Farms Le Augusta					
Wyno Cherubs Color	3-6	172	Apr	1016	41	6681	281
Wyno Saints Garnet	3-6	77	Apr	1028	48	2768	130
s. Wyno Beau's Saint		d. Glenburnie Royal's Ruby					
¶Wyno Stately Myra	2-6	341	Apr	558	32	8012	459
¶Wyno Saints Emerald	2-5	270	Mar	513	27	7386	368
¶Wyno Eastern Flute	2-4	277	Mar	754	34	10136	482
McDonald Farms Kings Keepsake	11-2	305	Feb	390	22	10712	546
Cliff Dells Bonny Bess	#7-4	194	Jan	581	26	7224	345
¶Wyno Valor Augusta	#2-6	191	Jan	646	38	5174	281

CAUMSETT FARM, HUNTINGTON, N. Y.

¶Caumsett Ava	5-4	331	Apr	683	34	13250	612
¶Caumsett Regal Claire	5-6	192	Apr	1276	70	9662	493
¶Caumsett Indian Vestal	5-3	144	Apr	1035	60	5860	309
¶Caumsett Indian Goddess	4-6	130	Apr	1162	63	5618	293
¶Caumsett Indian Columbine	4-5	76	Apr	1654	66	4410	185
s. McDonald Farms Predictor		d. Caumsett Clover					
¶Caumsett Indian Lily	4-5	159	Apr	1610	85	8792	383
¶Caumsett Indian Arline	3-5	194	Apr	895	48	7383	382
¶Caumsett Indian Satin	3-0	344	Apr	740	45	10271	584
¶Caumsett Harbor Jill	2-3	159	Apr	915	46	5505	249
¶Caumsett Harbor Alda	2-2	311	Apr	968	48	11781	523
¶Caumsett Harbor Ada	2-3	129	Apr	1221	51	5338	205
¶Caumsett Indian Brenda	2-3	75	Apr	997	47	2501	120
s. McDonald Farms Predictor		d. Caumsett Harbor Bracelet					
¶Caumsett Indian Begonia	2-3	44	Apr	1026	52	1558	74
s. McDonald Farms Predictor		d. Caumsett Ocean Buttercup					
¶Caumsett Indian Verna	2-3	365	Mar	55	4	14117	776

CORNELL UNIVERSITY, McDONALD FARMS, CORTLAND, N. Y.

McDonald Farms Fidelity	16-2	240	Mar	732	44	8919	475
Pert of Chicona	13-10	258	Mar	783	42	9202	467
Eagle Valley Hassan Ruby	12-0	24	Mar	926	49	926	49
s. McDonald Farms Hassan		d. Eagle Valley's Ruby					
McDonald Farms High Jilda	12-9	86	Mar	1216	53	3392	143
s. McDonald Farms Hightime		d. McDonald Farms Georgia					
Hidden Valley Fancy	9-11	141	Mar	1123	60	6071	282
McDonald Farms Kings Kindness	11-2	31	Mar	1341	53	1341	53
s. Myhaven King		d. McDonald Farms Donita					
Riverview Lads Bountiful	8-11	305	Mar	56	3	9901	521
Boulder Bridge Urania	10-3	149	Mar	1081	59	6558	364
Riegeldale Emorys Clovette	9-2	305	Mar	284	16	11087	601
McDonald Farms Pre Kotilda	10-8	266	Feb	274	13	9392	417
Eagle Valley Hassans Daisy	9-8	252	Mar	729	43	8460	468
Langmeadow Ivy Queen	7-10	218	Mar	848	46	7987	417
McDonald Farms Pre Lynn	10-0	139	Mar	1231	56	6184	283
McDonald Farms Kings Modena	9-2	305	Mar	18		10577	521
McDonald Farms S Music	8-11	228	Mar	768	40	9151	465
McDonald Farms D Monogirl	9-7	208	Mar	1086	65	8803	472
McDonald Farms Pre Lidelia	10-1	162	Mar	1177	65	7404	392
McDonald Farms Pre Lonita	9-5	273	Feb	459	27	8736	426
McDonald Farms Fore Orchis	7-2	121	Mar	1115	52	4676	220
McDonald Farms Ideal Nova	7-2	196	Mar	775	38	7976	409
McDonald Farms Pre Nanette	8-0	279	Feb	1036	62	14662	774
¶McDonald Farms Le Patience	5-8	317	Mar	993	45	13506	690
McDonald Farms Dons Omena	6-7	305	Mar	116	7	8777	490
McDonald Farms High Ostafette	7-2	304	Mar	265	16	9548	458
Franchester Bright Laughter	5-6	78	Mar	1389	52	3639	154
s. Langwater Statesman		d. Franchester Free Laughter					
McDonald Farms S Orchid	7-9	54	Mar	1447	72	2323	116
s. McDonald Farms Steadfast		d. McDonald Farms Della					
McDonald Farms Le Prophetess	6-10	90	Mar	1347	66	4062	183
s. McDonald Farms S. Leader		d. McDonald Farms Gem					
McDonald Farms Le Princess	6-1	305	Mar	284	15	10343	522
McDonald Farms Noble Ruby	5-7	203	Mar	1086	52	9850	444
¶McDonald Farms Pre Orpha	6-3	365	Mar	714	41	19237	1011
McDonald Farms S Permella	7-0	41	Mar	1328	70	1737	92
s. McDonald Farms Steadfast		d. McDonald Farms Dorothea					
McDonald Farms Pre Psyche	6-7	185	Mar	796	44	5841	307
McDonald Farms Pre Revelation	4-6	305	Mar	350	19	13051	640
McDonald Farms Le Reba	5-9	109	Mar	1377	64	5303	236
s. McDonald Farms S. Leader		d. McDonald Farms Flame					
Curtiss Candy Quaint Lady	4-4	96	Mar	810	39	2647	128
s. Curtiss Candy Noble Curtiss		d. Foremost Quaint Lady					
McDonald Farms Ideal Roxy	4-8	219	Mar	773	49	6598	403
McDonald Farms Fore Ranova	#5-10	25	Mar	672	28	963	40
s. McDonald's Foremost Prediction		d. McDonald Farms S. Kanova					
McDonald Farms Pre Panchita	5-7	321	Mar	678	40	9596	514
McDonald Farms Miss Tilly	3-6	226	Mar	857	48	7538	422
McDonald Farms Fine Secunda	4-6	185	Mar	617	41	5050	303
McDonald Farms Noble Placidia	5-5	305	Mar	778	43	12287	643
Sunshine of McDonald Farms	4-6	245	Mar	545	33	6927	356
McDonald Farms Jolly Thella	3-6	32	Mar	1392	65	1433	67
s. McDonald Farms High Neptune		d. McDonald Farms Ideal Nova					
McDonald Farms Royal Tone	2-6	285	Mar	741	41	8365	409
McDonald Farms Rivals Vashti	2-4	265	Mar	603	33	7805	380
Maplewood H Sherry	3-5	299	Mar	470	25	10655	503
McDonald Farms Fore Topaz	3-4	192	Mar	613	34	5563	307
McDonald Farms Jolly Trudie	3-7	90	Mar	1247	69	4029	206
s. McDonald Farms High Neptune		d. McDonald Farms Gentian					
McDonald Farms B B Silver Bell	4-8	27	Mar	1341	72	1341	72
s. McDonald Farms Blueblood King		d. McDonald Farms Le Olga					
Wyno Belle Mirial	2-5	173	Mar	726	37	4755	240
Burkeville Pre Donna	2-8	190	Mar	659	44	5294	300
Burkeville Emorys Dandy	2-7	208	Mar	888	45	7071	352
McDonald Farms Le Symphony	4-9	29	Mar	1246	68	1246	68
s. McDonald Farms S. Leader		d. McDonald Farms King's Lenora					
McDonald Farms Pre Vanity	2-3	304	Mar	412	24	5555	299
¶McDonald Farms Royal Starlight	3-5	365	Mar	410	27	10614	569
McDonald Farms Ideal Song	3-9	185	Mar	1245	68	9022	481
McDonald Farms B B Springtime	3-7	235	Mar	726	40	7274	358
¶McDonald Farms Miss Snooks	3-5	305	Mar	586	40	13092	753

McDonald Farms Le Shining Star	3-7	228	Mar	355	20	5394	278
McDonald Farms Pre Vena	2-3	111	Mar	928	51	3591	171
s. McDonald Farms Prediction		d. McDonald Farms Le Reba					
McDonald Farms Rivals Varina	2-4	95	Mar	899	47	3013	145
s. McDonald Farms Pre Rival		d. McDonald Farms S. Pearline					
McDonald Farms Rivals Vinta	2-3	87	Mar	898	41	2657	119
s. McDonald Farms Pre Rival		d. McDonald Farms Fore Sybil					
McDonald Farms Pre Twinkle	3-10	67	Mar	1277	66	2814	138
s. McDonald Farms Prediction		d. McDonald Farms Coquette					
McDonald Farms Miss Tingle	3-5	31	Mar	1703	73	1703	73
s. McDonald Farms Premier		d. Franchester Bright Laughter					
¶McDonald Farms Pre Treba	2-3	365	Mar	167	10	12096	644
¶McDonald Farms Jolly Troth	2-3	365	Mar	323	21	9636	488
McDonald Farms Jolly Virogo	2-5	271	Mar	590	36	7090	379
McDonald Farms Jolly Ura	2-4	239	Mar	628	39	6269	336
McDonald Farms Rival Valesca	2-4	225	Mar	689	36	6039	294
McDonald Farms Pre Vanity Lass	2-4	222	Mar	823	43	7234	347
McDonald Farms Rival Virtue	2-3	223	Mar	542	33	5429	310
McDonald Farms Miss Verarose	2-5	149	Mar	1166	64	6105	317
McDonald Farms Royal Viola	2-3	132	Mar	1067	55	5186	259
McDonald Farms Jolly Ursa	2-5	84	Mar	995	46	2841	130
s. McDonald Farms High Neptune		d. Defiance's Annie Laurie					
McDonald Farms Miss Vestella	2-3	121	Mar	1134	49	4765	191
s. McDonald Farms Premier		d. McDonald Farms Pre Lynn					
McDonald Farms Pre Vestina	#2-3	88	Mar	538	25	2662	114
s. McDonald Farms Prediction		d. Langmeadow Ivy Queen					
McDonald Farms Pre Vilma	2-4	53	Mar	866	35	1357	55
s. McDonald Farms Prediction		d. McDonald Farms King's Kindness					
McDonald Farms Supreme Velma	2-4	50	Mar	1208	48	1900	76
s. McDonald Farms Le Supreme		d. Franchester Bright Laughter					
McDonald Farms B B Verity	2-2	65	Mar	1052	38	2204	81
s. McDonald Farms Blueblood King		d. McDonald Farms Le Princess					
McDonald Farms Supreme Vilda	2-2	56	Mar	1012	38	1844	67
s. McDonald Farms Le Supreme		d. McDonald Farms High Jilda					
McDonald Farms Jolly Vestal	2-2	56	Mar	1186	48	2054	80
s. McDonald Farms High Neptune		d. McDonald Farms Pre Orpha					
McDonald Farms Pre Verbena	2-4	293	Mar	665	43	8268	469
McDonald Farms Le Vera	2-3	194	Mar	645	41	4777	272
McDonald Farms Renowns Vira	2-4	52	Mar	1177	49	1911	80
s. McDonald Farms Le Renown		d. McDonald Farms Le Susan					
McDonald Farms Rival Veribest	2-3	95	Mar	796	42	2670	130
s. McDonald Farms Pre Rival		d. Klondike Hollifaith					
McDonald Farms Royal Valerie	2-3	55	Mar	979	43	1677	72
s. McDonald Farms Jolly Paragon		d. McDonald Farms Flame					
McDonald Farms Miss Ulika	#2-2	83	Mar	422	21	2343	112
s. McDonald Farms Premier		d. Clear Springs' Hollirose					
McDonald Farms Pre Vangie	2-3	44	Mar	1144	46	1600	65
s. McDonald Farms Prediction		d. McDonald Farms Fore Roberta					
McDonald Farms Jolly Verena	2-3	177	Mar	870	45	5777	270
McDonald Farms Ioka	12-10	305	Jan	565	32	10394	533
¶McDonald Farms Le Obelia	7-0	365	Jan	318	17	12894	633
¶McDonald Farms Pre Thetis	2-5	305	Jan	242	14	6916	340
¶McDonald Farms Fore Sybil	3-8	305	Jan	27	1	10142	566
¶McDonald Farms Pre Tiara	2-3	365	Mar	171	10	12459	609
McDonald Farms Honeybloom	14-4	220	Feb	592	39	6965	404
Elmcrest Prophets Pauline	8-11	305	Feb	177	9	11502	529
¶McDonald Farms Fore Roberta	4-8	365	Feb	174	12	15877	918
McDonald Farms Le Pretoria	6-1	305	Feb	46	2	9323	473
McDonald Farms Pre Penchant	5-9	305	Feb	488	30	11565	615
McDonald Farms Jolly Sarella	3-5	262	Feb	679	42	9054	469
¶McDonald Farms Miss Sally	3-5	305	Feb	126	6	16117	788
McDonald Farms Odessas Sara	3-6	268	Feb	884	60	10181	587
McDonald Farms Ideal Teresa	3-1	237	Feb	493	28	4965	258
¶McDonald Farms Jolly Valencia	2-1	315	Feb	896	49	10878	537
¶McDonald Farms Steadfast Star	3-11	295	Feb	1024	62	12109	646
McDonald Farms Le Victorine	2-4	248	Feb	478	30	6056	333
COTTING, C. E., CHEDCO FARM, BERLIN, MASS.							
¶Fairlawn K Sweetbriar	5-3	212	Apr	1356	71	10786	570
¶Chedco Myrna	4-7	181	Apr	1612	75	10371	460
¶Fairlawn Actors Linda	4-10	212	Apr	1018	60	8345	467
¶Chedco Happiness	3-6	221	Apr	838	51	7380	439
¶Hominy Hill Princess Lorraine	3-11	158	Apr	1174	61	6992	360
¶Chedco K Pleasant	2-8	142	Apr	1115	69	5658	294
¶Chedco M Chums Rebecca	2-8	52	Apr	1041	49	1760	83
s. Fairlawn K. Marmion		d. Welcome In Chum's Rebecca					
¶Chedco K Candida	2-6	76	Apr	1049	56	2655	128
s. Fairlawn K. Dairy King		d. Chedco Candida					
¶Fairlawn K Laurel	4-5	365	Mar	545	28	16069	802
¶Fairlawn Actors Hollyhock	2-2	365	Mar	138	7	12881	618
¶Chedco K Utopia	2-6	365	Feb	309	23	10637	686
DOTY, W. B., BUTTERTON GUERNSEY FARM, RIO LINDA, CALIF.							
Butterton Marymost Veronica	5-2	270	Apr	765	35	8452	403
Butterton Supremes Beckey	3-3	305	Apr	16		7926	401
Butterton Warriors Yatina	3-3	305	Apr	22	1	9133	459
Butterton Supremes Fuschia	3-4	288	Apr	867	42	11018	524
Butterton Warriors Leola	3-3	305	Apr	584	31	10031	466
Butterton Dukes Victoria	2-10	264	Apr	894	46	8821	456
Butterton Dukes Vivian	1-10	259	Apr	401	22	6649	314
Butterton Dukes Leah	2-8	291	Apr	504	30	6628	380
Butterton Dukes Yavet	2-8	298	Apr	786	37	8629	390
Butterton Dukes Yubet	2-7	289	Apr	1002	47	10676	478
Butterton Dukes Joanne	2-4	334	Apr	809	40	10585	510
Butterton Dukes Lady	2-6	162	Apr	934	42	5531	235
Butterton Supremes Segrid	2-6	163	Apr	901	47	5542	281
Butterton Dukes Leola	2-4	203	Apr	633	36	5337	250
Butterton Dukes Theda	2-3	217	Apr	680	39	6000	308
Butterton Supremes Aldarra	2-0	114	Apr	830	39	3394	149
s. Butterton Holliston Supreme		d. Amazon of Aldarra					
Butterton Royals Jennie	2-3	142	Apr	806	37	4191	202
Butterton Royals Delight	2-2	70	Apr	883	44	2186	105
s. Western Glow Maryann's Royal		d. Butterton Holliston Darleen					
Butterton Masters Lucille	6-9	305	Mar	172	8	10164	454
Butterton Czars Trudy	4-2	305	Mar	667	36	10302	498
Butterton Dukes Georgie	2-5	305	Mar	211	11	8917	388
Butterton Supremes Reha	2-4	305	Jan	577	27	10726	456
FOX'S GUERNSEY FARM, WAUKESHA, WIS.							
Foxs Marguerita of Waukesha	2-8	291	Apr	574	27	5879	262
Foxs Emily of Waukesha	2-8	282	Apr	748	33	7536	328
Foxs Evangeline of Waukesha	2-7	273	Apr	494	25	5126	247
Foxs Marion of Waukesha	2-9	205	Apr	565	27	4295	206
Foxs Petunia of Waukesha	#2-6	253	Apr	128	6	4082	193
Foxs Kella of Waukesha	2-6	273	Apr	549	28	5381	248
Foxs Bellamae of Waukesha	2-3	273	Apr	428	25	4844	254
Foxs Bobby of Waukesha	2-5	197	Apr	534	22	3936	166
Foxs Claudette of Waukesha	2-3	254	Apr	498	25	4939	204
Foxs Iola of Waukesha	2-4	219	Apr	640	29	4977	222
Foxs Marth of Waukesha	2-3	220	Apr	615	25	4429	184
Fox Maybelle of Waukesha	2-1	273	Apr	573	26	6224	278
Foxs Una of Waukesha	2-0	245	Apr	456	21	4119	185
FULLER FARMS, SHELBYVILLE, IND.							
Fuller Farms Happy Mae	6-11	208	Mar	682	34	6475	289
¶Fuller Farms Moonlight	6-3	251	Mar	527	29	7642	368
Fuller Farms Patsy Nan	6-9	24	Mar	1093	52	1093	52
s. McDonald Farms King Nathan		d. Alfacrest's C. A. Patsie Ann					
¶Fuller Farms Lillian	6-2	151	Mar	1030	54	6053	328
¶Fuller Farms Golden Cristy	5-8	242	Mar	774	34	8152	383
Eagle Valley H Corana	6-3	269	Mar	828	44	9759	483
¶Fuller Farms Laughter	5-11	70	Mar	1255	48	3088	129
s. McDonald Farms King Nathan		d. Fuller Farms Golden Mirth					
Henslee Farms D Dagnar	4-7	293	Mar	517	30	7882	396
¶Fuller Farms Golden Babette	4-10	119	Mar	1260	52	5088	213
s. McDonald Farms Golden Lad		d. Caumsett Ocean Bab					
¶Fuller Farms Peerless Maybloom	4-11	67	Mar	1139	74	2604	175
s. McDonald Farms Fore Peerless		d. Fuller Farms Golden Maytime					
Wintercrests L Frolic	4-2	305	Mar	197	15	7421	399
¶Philana of McDonald Farms	6-9	76	Mar	1247	63	3349	167
s. McDonald Farms Speculator		d. Silver Forest Royal Janet					
¶Fuller Farms Golden Nandra	4-9	78	Mar	1352	59	3384	159
s. McDonald Farms Golden Lad		d. Nandra of Twin Locust					
¶Fuller Farms Golden Mary	3-11	342	Mar	278	16	8667	402
¶Eagle Valley D Favncy	4-4	136	Mar	1099	58	5767	286
¶Indian Valley Candy Joy	#4-2	72	Jan	522	24	1539	81
s. Curtiss Candy Master Curtiss		d. Mohican's Bonnie May					
¶Fuller Farms Golden Gal	4-2	137	Mar	891	45	5160	244
s. McDonald Farms Golden Lad		d. Plain Girl of Waterloo					
¶Fuller Farms Lovely Lillian	4-2	129	Mar	800	42	4160	221
s. Fuller Farms Confider		d. Fuller Farms Lillian					
Fuller Farms Peerless Onita	3-7	305	Mar	1024	57	12137	632
Sunnydale Leaders Beauty	4-2	136	Mar	1052	49	5764	256
¶Fuller Farms Peerless Lorella	3-8	199	Mar	618	33	4690	254
¶Fuller Farms Golden Nan	3-8	195	Mar	795	38	6946	339
Fuller Farms Edna	3-9	125	Mar	823	47	3974	203
s. Wey Acres Levity Sheik		d. Signet's O Edwina					
Blue River Peerless Lady	3-4	229	Mar	501	27	6306	338
¶Fuller Farms Peerless Faith	3-8	90	Mar	941	54	2863	155
s. McDonald Farms Fore Peerless		d. St. Albans Glamour A V Faith					
¶Blue River Peerless Emily	3-5	117	Mar	849	49	4073	209
s. McDonald Farms Fore Peerless		d. Fuller Farms Miss Eminance					
¶Fuller Farms Gallant Joy	3-6	62	Mar	1140	59	2431	147
s. McDonald Farms Fore Romeo		d. Fuller Farms Laughter					
Fuller Farms Gallant Agatha	#2-7	345	Mar	13	8	6614	333
Fuller Farms Golden Patty	3-1	159	Mar	904	52	5677	289
¶Fuller Farms Faithful Nada	3-1	154	Mar	749	38	5074	235
Fuller Farms Peerless Content	2-10	232	Mar	382	23	4900	266
¶Fuller Farms Golden Keda	3-0	149	Mar	834	37	5428	244
¶Fuller Farms Lovely Lonita	3-0	125	Mar	1150	48	5469	223
s. Fuller Farms Confider		d. Fuller Farms Monita					
Fuller Farms Peerless Nora	3-1	109	Mar	878	41	3333	170
s. McDonald Farms Fore Peerless		d. McDonald Farms Pre Norose					
¶Fuller Farms Golden Mabel	2-10	173	Mar	785	35	5039	245
Fuller Farms Peerless Moonstone	3-4	38	Mar	1319	72	1635	89
s. McDonald Farms Fore Peerless		d. Fuller Farms Moonlight					
¶McDonald Farms Le Sonsie	4-10	20	Mar	657	46	657	46
s. McDonald Farms S. Leader		d. McDonald Farms Fair Rose					
Fuller Farms Peerless Marlene	2-5	212	Mar	577	28	5105	238
Fuller Farms Gallant Babe	2-5	201	Mar	694	39	5479	286
¶Fuller Farms Golden Sue	2-7	65	Mar	1087	50	2189	109
s. McDonald Farms Golden Lad		d. Emory's Peerless Susie					
¶Fuller Farms Na Queenie	4-4	133	Mar	1067	51	5204	247
¶Blue River O Lady	2-7	71	Mar	1008	48	2204	103
s. McDonald Farms Steadfast Oran		d. Rolling Acres Lettie					
¶Lucky Fancy	2-6	72	Mar	921	39	2221	104
s. Fuller Farms Conquest		d. Eagle Valley D. Favncy					
¶Fuller Farms Lucky Marie	2-3	162	Mar	844	43	5167	276
Fuller Farms Peerless Dorothea	2-3	125	Mar	691	32	3276	149
s. McDonald Farms Fore Peerless		d. Eagle Valley A. Dorthy					
¶Fuller Farms Peerless Q	2-3	117	Mar	1002	53	3952	186
s. McDonald Farms Fore Peerless		d. Rolling Acres Quartz Susie					
¶Fuller Farms Golden Cora	2-1	164	Mar	836	41	5014	258
¶Fuller Farms Golden Babbles	2-4	52	Mar	1111	52	1860	89
s. McDonald Farms Golden Lad		d. Caumsett Ocean Bab					
¶Fuller Farms Lucky Queen	2-5	24	Mar	740	38	740	38
s. Fuller Farms Conquest		d. Fuller Farms Na Queenie					
¶Fuller Farms Lucky Gal	2-0	155	Mar	800	43	4713	230
¶Mc Donald Farms Miss Voella	2-4	28	Mar	935	43	935	43
s. McDonald Farms Premier		d. McDonald Farms D. Noella					
Fuller Farms Irish Favor	4-5	365	Feb	203	13	8217	419
¶Fuller Farms Irish Monita	4-6	305	Feb	264	16	10090	466
Fuller Farms Snowball	4-2	365	Feb	167	11	10868	560
Fuller Farms Peerless Moonglow	#3-6	349	Feb	27	1	8323	437
Fuller Farms Happy Linda	3-4	305	Feb	160	11	11359	662
¶Blue River Lovely Lassie	3-3	305	Feb	154	9	9246	450
Fuller Farms Peerless Bubbles	2-4	365	Feb	42	2	10357	540
¶Fuller Farms Gallant Athia	2-6	305	Feb	115	7	6061	302
Fuller Farms Peerless Fayette	2-4	305	Feb	377	20	9021	386
¶Big Maple S Monnie	2-0	305	Feb	633	36	9390	439
¶McDonald Farms Miss Tossel	2-3	365	Feb	304	21	8835	491
Villa Crest Kings Dainty	7-1	305	Jan	333	22	11426	644
Fuller Farms K Judith	6-10	305	Jan	50	3	7656	423
¶Fuller Farms Golden Gracetta	5-6	305	Jan	74	4	13326	666
Fuller Farms Patsy Nan	5-9	305	Jan	124	7	10521	555
¶Fuller Farms Naqueen	4-5	365	Jan	279	15	10371	442
Fuller Farms Peerless Lila	3-6	305	Jan	126	8	7138	422
McDonald Farms Jolly Sonita	3-11	305	Jan	350	18	10250	515
McDonald Farms Ideal Tamara	2-3	305	Jan	210	13	8063	396

FUNK, J. E. & L. E., PRAIRIEMEDE FARMS, WINDSOR, MO.

Meadow Lodge Kluta	4-5	365	Jan	98	5	10032	498
Prairiemedes Blueblood Nell	4-6	305	Jan	253	14	9222	442
Prairiemedes L Blue Blood L	4-1	25	Feb	1020	37	1020	37
s. McDonald Farms King Lauren		d. Prairiemede's L. Blue Blood					
Prairiemedes L Lola	3-3	155	Feb	587	28	3994	182
s. McDonald Farms King Lauren		d. Franchester King's Ione					
Prairiemedes L Tollie	3-4	73	Feb	1079	44	2903	119
s. McDonald Farms King Lauren		d. Prairiemede's Gold Tulip					
Prairiemedes L T Pearlette	2-8	271	Feb	311	18	4834	259
Prairiemedes T Beauty Ann	#2-9	195	Jan	132	6	2585	116
Prairiemedes L Marcella	3-3	25	Feb	1016	44	1016	44
s. McDonald Farms King Lauren		d. Prairiemede's Winner May					
Foremost Footprints Elincia	2-7	182	Feb	611	27	4430	202
s. Foremost Footprint		d. Foremost Comet's Elise					
Prairiemedes L Donna	2-11	135	Feb	739	34	3652	167
s. McDonald Farms King Lauren		d. Prairiemede's Wonder Diane					
Prairiemedes L T Joleen	2-6	205	Feb	734	35	6164	270
Prairiemedes L T Anna	2-8	190	Feb	616	34	4773	245
s. Meadow Lodge Treasurer		d. Prairiemede's L. Annabelle					
Prairiemedes T Toni	2-4	267	Feb	518	28	6444	320
Prairiemedes T Clara	2-8	73	Feb	690	31	1770	79
s. Meadow Lodge Treasurer		d. Prairiemede's L. Clarlissa					
Prairiemedes T Lovely	2-4	120	Feb	744	36	3345	155
s. Meadow Lodge Treasurer		d. Prairiemede's Lorella					
Prairiemedes T May	2-5	66	Feb	776	33	1797	77
s. Meadow Lodge Treasurer		d. Prairiemede's L. Mayze					
Prairiemedes T Winnie	2-0	128	Feb	649	29	2716	121
s. Meadow Lodge Treasurer		d. Prairiemede's Winner May					
Prairiemede's L Lute	2-0	36	Feb	791	37	967	45
s. McDonald Farms King Lauren		d. Meadow Lodge Kluta					
Franchester Kings Ione	#6-4	204	Nov	76	3	4403	188

GHERE & CUBBIN, CUBBIN ACRES, BUTLER, MO.

Repelmar L Beauty	10-0	143	Mar	984	49	5112	231
s. Gayhead's His Logatee		d. Repelmar Fairfax Bea					
St Albans AVBoys Bonnie Lass	7-2	305	Feb	66	4	6523	375
Lake Cliff Actors Spot	6-7	278	Mar	735	41	9352	491
Levis Acta L Vanity	5-7	74	Mar	1403	74	3447	172
s. St. Albans Acta Grand Rex Boy		d. Repelmar L. Beauty					
Levis Acta L Bea	5-9	305	Feb	492	28	12267	618
Kramer Farms K Coak	4-4	283	Mar	562	34	7822	407
Sequels Superb Betty	4-2	226	Mar	1005	51	9446	428
Cubbins Acta Grand Beaut	3-10	76	Mar	1303	70	3168	174
s. St. Albans Acta Grand Rex Boy		d. Repelmar L. Beauty					
Cubbins Whittiers Lou	3-3	150	Mar	1278	62	7017	312
s. Ideal's Whittier		d. Ideal's Prediction's Lulu					
Repelmar P Mary Ellen	1-9	156	Mar	724	40	4296	224
s. Repelmar Baron Performer		d. Repelmar I. Eleanor					
Cubbins Phils Beauty Spot	2-9	21	Mar	750	30	750	30
s. Great Elm Phil's Grenadier		d. Repelmar L. Beauty					
Bettsella Buttercup	3-4	136	Mar	889	44	4835	230
s. St. Albans Actor Grandee		d. St. Albans Grandee Bettsella					
Cubbins Kingmans Betsey	3-2	305	Jan	63	3	9586	512
Repelmar P Eleanor	#2-7	141	Nov	763	40	4290	203
s. Repelmar Baron Performer		d. Repelmar I. Eleanor					

GROTENHUIS, W. J., SUBURBAN DAIRY FARM, STANTON, IOWA.

Suburban Levity Rosemary	5-4	128	Feb	1026	42	5167	223
s. Suburban Levity Premier		d. Ellen's Rita of Nemaha					
Suburban Levity Deann	2-3	130	Feb	725	27	3751	147
s. Suburban Levity Prediction		d. Suburban Levity Rosalee					
Suburban Levity Mariette	1-11	97	Feb	739	31	2702	110
s. Viking M. of Prestdale		d. Suburban Levity Mabel					

HENSLEE, EDWARD B., HENSLEE FARMS, ARLINGTON HEIGHTS, ILL.

Land ODreams Kings Mary	9-11	255	Apr	951	46	10246	503
Avalawn Pixie	8-9	365	Apr	86	4	17111	858
Blairs Rest Lady Linda	6-11	300	Apr	376	22	9154	444
Valley Gem Topliner	6-9	262	Apr	627	33	8340	419
Western Glow Fames Melody	6-0	284	Apr	545	30	8285	397
Western Glow Fames Virtue	4-7	290	Apr	1020	55	13460	658
Henslee Farms Lady Samala	3-11	204	Apr	1274	64	11171	499
Twinkle Star Ranch Birdie	3-7	365	Apr	44	3	11746	678
Welcome In Clara Rose	3-11	267	Apr	663	37	10133	453
Welcome In Clara Coronet	3-6	115	Apr	1232	62	5032	252
s. Welcome In Clara's Oberland		d. Maple Leaf's Colonel Coronet					
Welcome In Clara March	3-1	219	Apr	724	39	6702	339
Mulhocaway Butterfat Fairly	2-8	365	Apr	828	57	11460	624
Henslee Farms K Naomi	3-7	42	Apr	1504	75	2116	105
s. Franchester Kella's King		d. Henslee Farms G. Nona					
Western Glow F Lafleur	2-11	220	Apr	973	49	8139	384
Western Glow F Lareine	2-10	242	Apr	744	37	7301	350
McDonald Farms Royal Scarlet	4-1	194	Apr	956	55	8167	422
Western Glow Starbeam	3-1	132	Apr	1218	62	6659	323
s. Double Royal of Aldarra		d. Western Glow Star O'War					
Henslee Farms Mona Ann	2-7	234	Apr	1029	50	9358	430
Henslee Farms Lady Nira	2-7	231	Apr	558	30	6461	308
Henslee Farms Hilda Ann	2-5	227	Apr	526	32	5803	306
Henslee Farms R Dottie	2-5	208	Apr	1123	53	8917	418
Henslee Farms Lady Cecila	2-5	181	Apr	1244	57	8234	354
Henslee Farms F Lorna	2-2	89	Apr	1029	50	3252	170
s. Fame of Aldarra		d. Butterton Master's Laurine					
Golden Butte Mar Ada	5-6	365	Feb	53	3	11048	546
Avalawn Plenty	5-8	365	Jan	83	5	15622	799
Henslee Farms K Naomi	2-6	365	Jan	628	42	10998	580

HOBLER, ATHERTON W., WOODACRES FARM, PRINCETON, N. J.

Woodacres Royal Lucinda	10-0	87	Mar	1769	83	4944	268
s. Douglaston Prince Royal		d. Woodacres Princess Lucy					
Meadow Gold A Serenity	7-5	365	Mar	706	41	18685	930
¶Locust Grove Merits Verne	5-0	296	Mar	943	57	13455	705
Senecaside Meryl	4-10	154	Mar	961	50	5648	299
Bondwicks Desire	5-0	111	Mar	1354	62	5341	221
¶Woodacres Supreme L Celia	4-0	365	Mar	55	3	13083	627
Mulhocaway Daisy Beauty	4-11	88	Mar	1437	64	4600	222
s. Coldspring's Beauty Noble King		d. Mulhocaway Dorine S.					
¶Western Glow F Elect Duchess	3-6	305	Mar	316	16	9013	427
¶Appledown Mistress Vickie	4-8	269	Mar	913	54	10423	565
Wethersfield Tip Tops Elga	3-9	243	Mar	827	46	7783	399
Wethersfield Tip Tops Sinia	4-3	33	Mar	1244	59	1323	63
s. Langwater Tip Top		d. Wethersfield Sinia					
Woodacres Leaders Phelanor	4-5	154	Mar	881	45	5899	290
T B Cs Princess	4-4	134	Mar	954	54	5138	245
Woodacres I N Virtue	3-3	197	Mar	855	47	6592	353
¶Wethersfield Victors Elation	2-7	291	Mar	566	35	6725	385
Carremont Thais	4-1	209	Mar	1203	51	9351	364
Brays Island R L Actress	2-4	78	Mar	916	43	2540	115
s. Woodacres Royal Leader		d. Brays Island Royal Artist					
¶Woodacres Cavalier L Lady	2-3	274	Mar	800	45	8718	432
Woodacres Leaders Content	2-4	218	Mar	725	42	6502	314
Flying Horse Generals Bella	2-2	217	Mar	531	30	4897	245
Locust Grove Bright Dora	2-3	134	Mar	1052	48	5225	213
Woodacres Leaders P Florinda	2-2	207	Mar	750	38	5782	277
Woodacres Cavalier Bonny	2-5	82	Mar	1094	50	2982	139
s. Woodacres Butterfat Cavalier		d. Glengeran Leader's Bonny					
Woodacres Cavalier Daisy	2-3	142	Mar	1117	53	5256	232
Woodacres Leaders C Princess	2-3	130	Mar	825	42	3820	177
Woodacres Royal L Florinda	2-5	80	Mar	1222	52	3249	141
s. Woodacres Royal Leader		d. Woodacres L. P. Florinda					
Woodacres Royal L H Buttergirl	2-3	162	Mar	870	47	5006	263
Woodacres Fore Clara	2-3	140	Mar	856	41	4223	188
Woodacres Fore L Pride	2-4	89	Mar	1118	51	3338	152
s. McDonald Farms Fore Perfection		d. Glengeran Leader's Pride Rose					
Woodacres Leaders Daylight	2-5	84	Mar	1154	50	3239	144
s. Fairlawn Actor's Leader		d. Brian Boru Royal Daylight					
Woodacres Cavalier L Lassie	2-6	54	Mar	1434	64	2432	109
s. Woodacres Butterfat Cavalier		d. Woodacres L. H. First Lady					
Woodacres Royal L H Yatung	2-4	66	Mar	1514	68	3084	146
s. Woodacres Royal Leader		d. Woodacres Honor Yatung					
Woodacres Fore L Daisette	2-3	59	Mar	1125	49	2114	102
s. McDonald Farms Fore Perfection		d. Woodacres Leader's Daisette					
Woodacres Royal L N Star	2-3	66	Mar	1082	51	2351	114
s. Woodacres Royal Leader		d. Woodacres Noble Star					
Woodacres Leaders Marcella	2-3	82	Mar	1395	58	3872	172
s. Fairlawn Actor's Leader		d. Yellow Creek King's Marcelle					
¶Caumsett Indian Susie	#2-3	258	Mar	558	31	6119	321
¶Woodacres Leaders Jeanette	2-3	305	Feb	344	19	11027	545
Glengeran Leaders Caddy	#7-6	132	Dec	985	53	5036	270
¶Woodacres L P Florinda	3-9	365	Jan	839	47	14943	745
¶Woodacres Leaders Butternut	3-2	365	Jan	127	6	15570	751
¶Woodacres Fore E Lou	2-2	305	Jan	121	6	9468	471

HOLMAN, PAUL R. & E. V., INDIAN BOULDER FARM, BOLTON, MASS.

Princess Niobe De Carteret	#12-6	109	Mar	830	39	3229	150
Nechaun of Indian Boulder	7-10	44	Mar	1546	68	2207	95
s. Red Arrow of Indian Boulder		d. Minnewawa of Indian Boulder					
Saverys S Fidelia	7-0	102	Mar	1264	56	4512	196
s. County Squire's Select		d. Savery's Fernette					
Wowichada of Indian Boulder	5-3	100	Mar	1113	52	4021	176
Tona of Indian Boulder	4-0	120	Mar	1246	63	5513	251
s. Red Arrow of Indian Boulder		d. Tsana of Indian Boulder					
Northern Chorus Girl	3-2	111	Mar	1099	60	4428	229
Cragscut Reliant Belle	2-8	106	Mar	794	42	2942	146
s. Cragscut Echo Reliance		d. Moose Hill Pearl					
Doli of Indian Boulder	2-8	93	Mar	1013	45	3394	146
Northern Netoria	2-4	55	Mar	1142	45	1978	80
s. Ideal's Susie's Rose King		d. Ideal's Marmion's Netoria					
Northern M Holly	2-2	30	Mar	1023	49	1023	49
s. Northern Conrad's Majesty		d. Byers' King's Holly					
Princess Leatrice De Carteret	2-4	63	Mar	922	43	1884	85
s. Argilla Noble Philosopher		d. Princess Wendy de Carteret					
Leona of Bolton Abbey	2-2	80	Mar	1002	43	2725	114
s. Ideal's Sargon		d. Angela of Bolton Abbey					
Chogan of Indian Boulder	2-2	59	Mar	1055	42	1806	72
s. Red Arrow of Indian Boulder		d. Hidden Acres Marquis' Emerald					
Ideals Beacons Lenore	3-6	176	Mar	850	42	5893	282
Ideals Beacons Maybella	3-4	170	Mar	1273	48	7621	295
Wowichada of Indian Boulder	5-3	69	Feb	1111	47	2908	124

LARTER, M. O., ELMHAVEN DAIRY FARM, DUNSTABLE, MASS.

Elmhaven Vicki	13-3	337	Apr	1139	56	16816	710
Elmhaven Camelia	9-7	193	Apr	1455	82	9888	509
Elmhaven Highness Ariana	9-2	127	Apr	1492	67	6785	287
Elmhavens Rowena	8-4	285	Apr	902	48	11630	549
Elmhaven Paula	7-0	365	Apr	427	22	18963	836
Elmhaven Marvel	7-0	183	Apr	1478	68	10288	466
Elmhaven Candy	6-7	305	Apr	592	29	13958	608
Bournemouths Coquette	6-7	244	Apr	1304	63	12165	519
Elmhaven Patsy Ann	6-7	97	Apr	1569	78	5178	273
s. Elmhaven's Robinhood		d. Elmhaven Starboy's Papoose					
Elmhaven Rosalie	6-2	91	Apr	1229	65	4294	201
s. Rockingham Prediction		d. Elmhaven's Rowena					
Elmhaven Adalla	6-6	72	Apr	1697	86	4131	203
s. Rockingham Royal Peer		d. Falconridge Arethusa					
Elmhaven Bella	5-11	127	Apr	1521	62	6889	280
Elmhaven Minuet	5-7	212	Apr	905	50	9323	451
¶Appleton Farms Sugar Pie	5-9	168	Apr	1163	54	7612	333
Howland Jerrys Betty	4-9	229	Apr	813	47	8343	415
Elmhaven Ruth 2D	4-8	254	Apr	1354	67	13094	578
Elmhaven General Cinderella	3-6	347	Apr	841	49	13884	622
Elmhaven G Paddy	3-8	252	Apr	1067	57	11091	539
Elmhaven G Arthurine	3-9	223	Apr	1081	53	10677	480
Elmhaven B Fran	3-6	286	Apr	1350	62	15596	656
Elmhaven G Pamela	4-0	87	Apr	1521	85	4495	245
s. Flying Horse Holly's General		d. Elmhaven's Poinsetta					
Elmhaven G Josie	3-4	305	Apr	623	39	9828	491
Crosby Lady Creek	3-6	119	Apr	1260	56	5390	244
s. Yellow Creek Lady's General		d. Crosby Lucy					
Elmhaven B Nina	3-3	252	Apr	1205	56	11293	511
Elmhaven G Madeline	3-6	139	Apr	1393	66	7108	315
Elmhaven B Hope	3-2	223	Apr	1198	62	10144	489
Elmhaven B May	3-2	205	Apr	1284	75	10488	511
Elmhaven B Trix	3-5	89	Apr	1218	59	4055	196
s. Charlescote Broadcaster		d. Elmhaven Starboy's Beatrix					
Elmhaven B Margaret	3-2	155	Apr	1227	55	7336	300
Elmhaven B Arlene	3-4	83	Apr	1324	74	3742	202
s. Charlescote Broadcaster		d. Elmhaven Alert					
Elmhaven B Beauty	3-1	180	Apr	1186	51	8234	338
Elmhaven P Connie	2-7	305	Apr	153	8	8084	398
Elmhaven B Althesia	3-2	60	Apr	1572	64	3249	146
s. Charlescote Broadcaster		d. Elmhaven Alta					

Crosby Velma Creek	2-3	201	Apr	806	41	5963	282
Alimbos Effie	2-7	228	Apr	754	40	6368	300
Elmhaven G Pansy	2-3	305	Apr	495	35	8654	486
Merrivale Vinny	2-4	225	Apr	679	47	5932	357
Butterfat Star Baby	2-5	88	Apr	1018	47	3140	144
s. Ideal's Sargon		d. Bournemouth Butterfat's Mace					
Elmhaven G Polly	2-5	104	Apr	1149	52	4396	184
s. Flying Horse Holly's General		d. Elmhaven's Padekin					
Elmhaven G Bridget	2-3	113	Apr	1222	56	4812	214
s. Flying Horse Holly's General		d. Elmhaven Brenda					
Elmhaven G Bell	2-3	129	Apr	1255	56	6140	273
Elmhaven Sweetness	2-2	134	Apr	1007	48	5133	231
Elmhaven B Constance	2-2	101	Apr	1183	53	4237	182
s. Charlescote Broadcaster		d. Elmhaven Cora					
Elmhavens Poinsetta	7-9	304	Mar	1154	61	13465	642
Elmhaven Patsy	6-6	293	Mar	1242	62	14089	672
Lone Maple Butterfat Cora	6-7	305	Mar	389	23	11035	584
Elmhaven Miriam	5-8	182	Mar	1143	52	8394	359
Cedar Lane Largo	5-3	305	Mar	268	12	12200	541
Verney Farm Clara	5-8	271	Mar	680	40	10076	536
Elmhaven Josephine	4-6	305	Mar	241	12	13262	636
Elmhaven Angeline	3-10	334	Mar	1268	60	17047	841
Elmhaven Hyacinth	3-10	305	Mar	186	10	11601	584
Elmhaven G Barbara	3-2	365	Mar	808	40	17419	731
Hood Kroft General Charlotte	2-5	305	Mar	172	11	8956	456
Redbow Boutcross Pansy	7-8	305	Feb	508	31	12613	707
Far Fields Miss	7-3	305	Feb	331	15	12583	537
Maple Shades C Rosebloom	5-4	365	Feb	527	34	12485	690
Shad Blow Relma	4-4	305	Feb	412	26	11380	663
Elmhaven Grace	4-4	365	Feb	190	9	14566	694

NORTH FARM, BRISTOL, R. I.

Franchester Mystic Melody	9-0	365	Mar	825	47	15440	765
Northern Karen	6-3	365	Mar	770	46	18973	969
Dinsmore Mayroyal Pina	6-4	338	Mar	1278	57	16991	695
Byers Kings Celeste	5-6	365	Mar	508	30	14403	833
Northern Conrads Lucky	4-11	365	Mar	661	40	15035	840
Northern Conrads Anna	4-10	304	Mar	1255	61	15502	736
Hill Girt Emorys Lela	5-0	321	Mar	859	55	12477	698
Ideals G S Susie	7-4	55	Mar	2365	125	3980	223
s. Gardenville Supreme		d. Ideal's Noranda's Susie					
Northern Co Ed	4-1	288	Mar	958	58	10709	597
Ideals Superiors Odetta	6-4	36	Mar	2103	115	2418	133
s. Ideal's Superior		d. Ideal's Marshall's Orpha					
Northern Mary Lou	3-0	304	Mar	812	44	8806	466
Ideals Admirals Lady Kent	5-6	69	Mar	1744	85	3843	186
s. Ideal's Admiral		d. Ideal's Reveller's Lady Kent					
Ideals Admirals Goldie	5-0	174	Mar	1527	74	9965	481
Ideals L Ds Nola	4-11	192	Mar	1126	60	8777	449
Northern Cameo	2-4	282	Mar	955	54	8864	474
Ideals Beacons Charm	5-0	99	Mar	1910	91	6232	284
Northern Conrads Dulcie	2-2	314	Mar	806	55	9100	560
Northern K Lily	2-3	270	Mar	1074	54	9577	477
Ideals Superiors Melody	4-9	151	Mar	1190	66	7017	357
Ideals G S Connie	4-1	365	Mar	758	40	15190	780
Ideals L Ds Bonnet	3-7	335	Mar	1240	68	15977	842
Northern Huricane Edna	2-3	85	Mar	1260	54	3427	151
s. Ideal's Maximum		d. Ideal's Pretores' G. Hattie					
Northern Conrads Loyalty	2-3	69	Mar	1142	47	2598	110
s. Riegeldale Emory's Conrad		d. High Mowing Governor's Loyalty					
Ideals Admirals Odetta	2-7	111	Mar	1353	66	4949	251
Ideals Admirals Honey	3-6	106	Mar	1618	84	5816	273
Northern Conrads Vera	9-2	325	Feb	726	41	11883	633
Northern Conrads Drusilla	6-0	331	Feb	586	29	12419	590
Northern Conrads Dimple	3-9	331	Feb	717	40	11772	639
Northern Cora	3-8	322	Feb	762	44	11333	631
Ideals May Royals Alice	5-5	365	Feb	205	10	15457	677
Langwater Best Girl	4-9	325	Feb	561	30	11120	581
Northern Marcella	2-5	328	Feb	697	40	10398	530
Northern Conrads Candy	9-3	365	Jan	693	39	16505	828
Northern Secrets Melissa	5-10	365	Jan	690	46	16342	869
Northern Chorus Girl	3-2	52	Jan	1361	73	2241	116

RANSOM, W. G., JR. & W. G., ESTATE, RANSOM FARM, WILLIAMSBURG, KANS.

Ransom Fairellens Fanella	4-2	365	May	231	18	10347	695
Godlands L Arline	2-4	305	Feb	178	10	8080	432

SORDONI, ANDREW J., STERLING FARMS, HARVEY'S LAKE, PA.

Sterling Aleeta	4-8	153	Apr	1691	87	9326	476
Sterling B Emma Grace	3-8	70	Apr	1209	55	3074	137
s. Hominy Hill Benefactor		d. Sterling Louise					
Sterling Audrey	2-5	305	Apr	20	1	9406	463
Sterling Midge	3-0	118	Apr	1218	58	5264	252
Sterling Lucy Ann	3-0	81	Apr	1154	63	3365	173
s. Hominy Hill Benefactor		d. Sterling Ann Lucy					
Sterling Lindy	3-0	104	Apr	1198	68	4440	251
s. Coldspring's Romulus Ambition		d. Sterling Belinda					
Sterling Lanette	2-5	231	Apr	750	43	6444	347
Sterling B Frolic	2-7	42	Apr	1297	55	1839	79
s. Coldspring's B. R. Bellfast		d. Sterling Celia					
Sterling Majors Vickie	2-1	118	Apr	1044	47	4439	204
Sterling Bens Cathy	2-1	104	Apr	1062	55	3964	192
s. Sterling's Colonel Ben		d. Sterling Coralee					
Sterling Lou Mitzie	2-2	305	Mar	61	3	8408	466
Sterling Colette	2-3	305	Feb	582	36	11111	581

VANDER GRIEND, C. M., BAKER VIEW FARM, LYNDEN, WASH.

Baker View Peaches	13-1	305	Feb	126	8	7447	452
Baker View Prettymaid	5-5	302	Feb	191	13	6776	403
Baker View Diana	5-3	72	Feb	1022	47	2634	121
s. Flying Horse Phil's Butterboy		d. Baker View Duchess					
Baker View Rhonda	5-0	255	Feb	405	24	7332	412
Baker View Opal Lea	3-6	292	Feb	389	22	8023	444
Baker View Ramona	2-11	305	Feb	144	7	7268	345
Baker View Opalla	2-5	305	Feb	27	1	6599	329
Baker View Rosebud	2-7	166	Feb	535	30	3887	190
s. Baker View Man O'War		d. Baker View Rhonda					
Baker View Paloterie	2-9	48	Feb	887	41	1509	70
s. Flying Horse Phil's Butterboy		d. Baker View Patience					
Baker View Doreen	2-2	90	Feb	702	33	2254	99
s. Baker View Man O'War		d. Baker View Duchess					
Baker View Opalina	5-5	365	Dec	229	14	14412	665
Baker View Petunia Dee	3-6	95	Dec	710	31	2625	121
s. Baker View Domonic		d. Baker View Sunshine's Petunia					
Baker View Pandora	2-5	305	Nov	141	9	5136	291

VAN DYKE, A. A., VAN DYKE GUERNSEY FARMS, SAINT PAUL, MINN.

Van Dyke H Lindsays Rosetta	2-5	335	Mar	508	27	6950	346
Burton Lane Rockets Wistaria	3-1	38	Mar	1146	60	1391	73
s. McDonald Farms Ideal Rocket		d. Burton Lane Romulus Royal Anne					
Van Dyke H Lindsays Rose	2-8	121	Mar	831	40	3527	159
s. Locust Grove H. Lindsay		d. Van Dyke Premo's Rosealine					
Van Dyke H Lindsays Phylis	2-8	118	Mar	776	36	3214	131
s. Locust Grove H. Lindsay		d. Van Dyke Royal Master's Phylis					
Van Dyke Lads Roses	2-6	192	Mar	694	38	4782	234
Van Dyke Generals Lads Judy	2-6	166	Mar	721	45	4113	221
Van Dyke Pipers Molly	2-8	114	Mar	884	40	3317	134
s. Walker Farms Piper Satellite		d. Van Dyke Sheik's Molly J.					
Van Dyke Lads Peg	2-4	198	Mar	590	32	4367	221
Van Dyke H Lindsays Gold	2-7	113	Mar	782	36	3073	132
s. Locust Grove H. Lindsay		d. Van Dyke Royal Golden Girl					
Van Dyke Index Graceful	2-5	176	Mar	763	38	4729	224
Van Dyke H Lindsays Double Vi	2-3	233	Mar	529	23	4546	175
Van Dyke Lads Carmen	2-3	199	Mar	536	28	4688	222
Van Dyke Lads Janet	2-3	151	Mar	726	34	3950	198
Van Dyke Lads Charm	2-3	121	Mar	710	39	3226	161
s. Van Dyke General's Lad		d. Van Dyke Sheik's Charm					
Van Dyke Piper Birth Day	2-2	117	Mar	617	33	2590	129
s. Walker Farms Piper Satellite		d. Van Dyke Birth Day					
Van Dyke Piper Vivian	2-2	93	Mar	797	35	2596	105
s. Walker Farms Piper Satellite		d. Van Dyke General's La Vivian					
Van Dyke Pipers Lassie	2-2	93	Mar	866	41	2726	128
s. Walker Farms Piper Satellite		d. Van Dyke Double Sheik Lassie					
Van Dyke Pipers Gem	2-3	71	Mar	949	42	2203	90
s. Walker Farms Piper Satellite		d. Van Dyke General's Gem					
Van Dyke Generals Lady	2-1	118	Mar	730	39	2992	137
s. Flying Horse Lady's General		d. Van Dyke Master's Dream					
Van Dyke Drummers Flower	2-0	121	Mar	618	32	2732	133
s. Haven Hill Boy Drummer		d. Van Dyke Master's Flower					
Van Dyke King Lees Phylis	2-1	50	Mar	945	38	1518	62
s. Gardenville King Lee		d. Van Dyke Levity's Phylis					
Van Dyke King Lees Lou	2-0	51	Mar	881	37	1431	60
s. Gardenville King Lee		d. Boy Drummer's Lou					
Burton Lane Rockets Angela	2-1	71	Mar	504	23	1210	49
s. McDonald Farms Ideal Rocket		d. Burton Lane Romulus Royal Flo					
Van Dyke H Lindsays Rosealine	#2-8	273	Jan	409	24	6330	316
Van Dyke H Lindsays Pet	2-1	365	Jan	283	14	6501	318
Van Dyke H Lindsays Lou	#2-4	77	Dec	590	30	1735	88
s. Locust Grove H. Lindsay		d. Van Dyke Levity Mary Lou					
Van Dyke Lads Janice	#1-7	331	Jan	171	10	6210	310

VILTER, WILLIAM B., FOUR WINDS FARM, HARTLAND, WIS.

Bonnie View Climaxs Linda	7-2	365	Jan	427	20	13206	600
Four Winds Winter Queen	4-9	125	Feb	1153	58	5861	286
Four Winds Fascination	4-4	69	Feb	1690	81	3958	180
s. King Sequel of Sunny Lea		d. Four Winds Elta					
Hustlers View Maggies Film	3-8	106	Feb	963	57	4018	186
Guernseydale Patricia	3-7	85	Feb	1129	53	3332	165
s. St. Albans Grandee Count		d. Guernseydale Olivia					
Four Winds Beth	3-5	66	Feb	1240	49	2959	121
s. Wern's Levity Comet		d. Marhawk Pretor's Beth					
Four Winds Mary	2-10	118	Feb	994	44	4569	185
Four Winds Queen Victoria	2-5	218	Feb	566	29	6118	271
Four Winds Trillium	2-6	214	Feb	657	36	6301	315
Four Winds Dream Girl	2-8	13	Feb	393	16	393	16
s. Langwater Dreamer		d. Smith Farms Lively Alice					
Four Winds Prue	2-6	94	Feb	1155	53	3781	171
s. Tarbell Dauntless Brett		d. Four Winds Prudence					
Four Winds Sunrise	2-4	132	Feb	942	47	4829	225
Four Winds Jennifer	2-1	205	Feb	637	33	5630	270
Four Winds Sweet Music	2-2	80	Feb	962	44	2814	121
s. Four Winds Emperor		d. Sunnyfield Golde's Grandee					
Norgerts Royal Supreme Mystic	2-1	83	Feb	1021	44	3128	133
s. Foremost Quantity's Royal		d. Norgert's Val Supreme					

WHITE, HOWARD J., "MONTEREY FARM", MIDDLETOWN, DEL.

Peerless Topsy Dora	10-1	274	Mar	699	39	8697	433
Peerless Lady of Monterey	6-1	203	Mar	952	51	8388	451
¶Fairlawn K Flora	6-5	167	Mar	1162	56	7922	393
Peerless Opal of Monterey	5-5	211	Mar	1019	54	8616	450
Woodacres L R Starlight	4-11	51	Mar	1443	69	2305	117
s. Fairlawn Actor's Leader		d. Woodacres Royal Starlight					
¶Fairlawn Hornets Minerva	4-6	114	Mar	1285	62	5138	273
s. Fairlawn Actress' Hornet		d. Fairlawn Peer's Silver Queen					
¶Wilgorlan Farms Topaz	3-5	365	Mar	347	22	12880	714
¶Haddons J Cherry	3-8	188	Mar	1301	68	9239	440
¶Monterey Actors Flower	2-3	365	Mar	529	35	12668	728
¶Monterey L Ceres	2-4	124	Mar	861	53	4132	222
s. Monterey K. Lordship		d. Fairlawn Hornet's Minerva					
¶Monterey L Topmost	2-1	163	Mar	861	43	5018	247
¶Monterey F Robin	2-1	140	Mar	794	37	3563	166
s. Curtiss Candy Fabron		d. Namreg Jeweler's Bobolink					
Monterey Noble Dora	4-3	305	Jan	409	21	13457	667
Goose Valley Mamie	3-4	305	Jan	239	16	10267	576
¶Monterey Merrymaker	5-5	305	Dec	100	4	12051	557
Monterey Noble Topsy	4-2	305	Dec	650	35	11288	545
Monterey Actorines Musette	3-5	305	Dec	260	17	8532	466

WHITE, W. T., HALFRED FARMS, CHAGRIN FALLS, OHIO.

Laura of Halfred Farms	7-8	13	Feb	525	21	525	21
s. Franchester Free Magistrate		d. Louisa of Halfred Farms					
Verna of Halfred Farms	4-7	305	Jan	182	10	8881	429
Lana of Halfred Farms	2-1	305	Nov	90	4	6610	307
Rosanna of Halfred Farms	3-2	13	Feb	224	10	224	10
s. Spencer Farm Noble		d. Rosa of Halfred Farms					
Rae of Halfred Farms	2-4	119	Feb	518	23	2346	113
s. Spencer Farm Noble		d. Rena of Halfred Farms					
Lana of Halfred Farms	3-1	34	Feb	979	43	1172	51
s. Spencer Farm Noble		d. Laura of Halfred Farms					
Mindy of Halfred Farms	2-1	305	Dec	349	21	6194	312

Services Offered By . . .

THE AMERICAN GUERNSEY CATTLE CLUB

. . . To help you breed better Guernseys and realize more pleasure and profit from your herd:

HERD REGISTER — Registered Guernseys are worth more than grades. In fact, the records show that registered Guernseys are worth on the average $75 per animal above good grades. In addition purebreds returned $50 more income above feed costs per animal per year than grades. (N.Y. D.H.I.A. study 1951) Purebred Guernseys do not cost — they pay ! One primary purpose of the organization is to maintain complete accurate records on the registration and transfer of Guernseys. Rules, registration and transfer forms are available free.

PRODUCTION TESTING — Studies show that cows with official production records bring considerably higher prices when sold than those without records. Now, two types of official testing are available from the Club. They are Advanced Registry and Herd Improvement Registry. Only one form needs to be filled out by a breeder to place his herd on HIR Test. Breeders under either test plan automatically receive yearly copies of the Performance Register and a certificate for every record.

TYPE CLASSIFICATION — A definite relationship exists between good type and high production over a long profitable lifetime. Therefore, The AGCC offers breeders an opportunity to have their animals officially classified for type. Free rules, application forms and classification schedules are available on request.

PEDIGREES — SALE CATALOGS — Pedigrees from a reliable source are necessary to correctly evaluate purebred animals. The AGCC provides a service to breeders, state associations and sales organizations by preparing pedigrees for private records and compiling sale catalogs. Pedigrees are written for 14, 30 or 62 ancestors and catalogs printed in three different sizes.

GUERNSEY BREEDERS' JOURNAL — The JOURNAL is the trade magazine of the Guernsey breed. It carries feature articles on breeding, feeding, care and management as well as sales reports, fair winnings and news of Guernsey activities. Published on 1st and 15th of every month, it's a **"must"** for all successful breeders. Subscribe to and read the JOURNAL regularly.

PROMOTION ACTIVITIES — Purebred Guernsey breeders and GOLDEN GUERNSEY Milk producers and distributors are all backed by a comprehensive promotion and advertising program.

MILK MARKETING — Through GOLDEN GUERNSEY, Incorporated a proved merchandising program is available to both producers and distributors. Experienced milk marketing specialists are in a position to give real assistance.

FIELD SERVICE — Forty trained livestock and milk marketing representatives are ready and willing to give assistance.

SIRE SUMMARIES

Summaries are prepared of sires having ten or more daughters with official production records and only of sires that have daughters completing official records with the use of IBM equipment at the home office. In computing this production summary, all official records are converted to a Mature 305-day, 2x milking basis. The average Type Classification of daughters that have been classified is determined by using a numerical value of 92.5 for Excellent, 87.5 for Very Good, 82.5 for Desirable, 77.5 for Acceptable, 72.5 for Fair and 67.5 for Poor.

SIRE'S NAME	Reg. No.	No. Tested Dtrs.	No. Records	M. E. 305-2x Milk	%	Fat	No. Cl. Dtrs.	Ave. Cl.
ARGILLA CAESAR	225790	61	148	9663	50	486	25	821
B H H VALORS MAJESTY	452075	13	19	12058	54	657	3	842
BONNIBELL ISOBELS IDEAL	395497	37	104	7802	47	365		
&BOULDER BRIDGE COMMENTATOR	359066	14	16	9296	47	439	5	785
&BRIAN BORU COUNTRYMAN	276772	24	45	9733	43	418	1	825
BROOKNILL ROMULUS ACTOR	391628	21	43	7858	53	418	11	805
BRYN DU MAXIMS DAMON	326061	23	44	8860	51	456	14	813
BRYN DU TROUBADOURS VETO	452859	15	26	8257	48	394		
BURTON LANES SARGON FLAME	318218	20	56	7923	51	402	16	836
&BURTON LANES SARGON HEROIC	335156	17	41	8307	47	391	14	789
BUTTERFAT DEMONSTRATOR	306962	30	74	8649	48	418	20	803
&BUTTERFAT OBERON	336535	25	65	8951	49	440	9	800
CAUMSETT STIMULUS	457582	31	42	8268	48	400	8	806
&CHARLESCOTE VALOR	342310	14	32	9588	46	438	3	808
&CLEAR SPRINGS HOLLIMOST	335136	11	24	8587	49	419	8	806
CLEAR SPRINGS ROYAL MAXIM	302590	13	23	6994	49	343	3	775
CLORAS POINT APOLLO	325639	47	128	9097	51	460	36	834
COKER DUPLIKATE PAT	272447	13	19	8240	54	447	10	793
COLDSPRINGS BEAUTYS COUNT	355844	41	85	9449	51	480	31	846
&COLDSPRINGS BEAUTYS DICTATOR	421539	24	43	9525	49	465	18	817
&COLDSPRINGS B R CHIEF	367330	63	193	9326	47	442	27	834
&DELPHI DELL LILLYS LUCKY	428299	26	57	9807	50	488	19	820
DELPHI DELL MASTER DAMON	390020	13	40	8592	49	422	12	844
&DELPHI DELL MAX	361654	16	45	9212	52	479	14	818
DELPHI DELL MAZIES PRIDE	430611	33	79	8278	48	399	17	819
DOUGLASTON SUPREMES TRANQUIL	414101	22	52	9198	46	424	9	806
&ELM FARM INDEPENDENT	321462	34	57	7649	53	407	14	793
ELMWOOD FARMS LEADERS KNIGHT	327560	10	31	8962	49	438		
FAIRLAWN ACTORS ICHABOD	362353	28	69	8467	46	390	25	814
FAIRLAWN ACTORS INTERIM	366536	20	33	8633	48	418	3	825
&FRANCHESTER HANDY MILKMAKER	392949	28	78	8789	49	432	20	810
FRANCHESTER MYSTIC ARCHER	431210	16	36	7970	52	411	11	816
GOVERNOR OF COVENTRY	299986	91	131	9442	48	451	10	840
HOLMEAD KING COUNT	411545	12	25	6981	46	318	4	800
&KLONDIKE PARAGON AVERY	274638	16	57	8801	47	414	3	808
&LONE PINE FREEMAN	345079	24	112	9496	48	455	20	814
MCDONALD FARMS LE PATRIOT	477761	12	14	9593	53	511		
&MEADOW LODGE FAVOR	274908	21	51	7754	50	385	5	815
VALLEYRUN AFRICANDER	426729	13	26	9382	53	496	8	806

& Owned or leased by an Approved Artificial Breeding Unit.

EDISTO FARMS 3rd FALL PRODUCTION SALE

September 4 at the farm

44 Females as follows: **20** heavy springing heifers due in September
21 heifers due in October and **3** in November

ALL DEHORNED AND VACCINATED

THREE WELL-BRED YOUNG BULLS

2 sons of FAIRLAWN HORNET'S GENERAL ready for service, 1 son of NYALA PRINCE'S MAJESTIC. They all come from families that have proved their ability to transmit both type and production.

Featuring **18** Daughters and Granddaughters of:

FAIRLAWN HORNET'S GENERAL

Sire:
FAIRLAWN ACTRESS' HORNET
38 AR daughters, 16 PR sons. 9 progeny sold for an av. of $3,172.22 per head in the Fairlawn Dispersal.

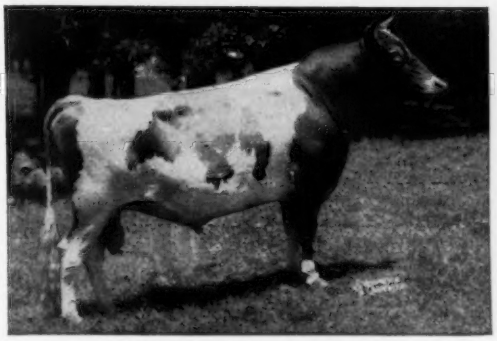

Dam:
FAIRLAWN H. FRECKLES
VG '47 '48 '49
12208—579—5yrs—305C—2x, 17630—814—CC—3x. 4 AR daughters. A Great Brood Cow. Sold for $2,500 at 12 years.

294 Registered, 83 Tested
Daughters av. M.E., 10038—492—2x
2 Excellent, 26 Very Good, 1 Class Leader
His full sister also a Class Leader

15 daughters of NYALA PRINCE'S MAJESTIC, 221 Registered, 19 Tested daughters av. M.E., 10051—520—2x. They all have nice udders and produce well.

10 daughters of FAIRLAWN K. JASON, 154 Registered, 4 Tested, 13 Classified, 1 E, 3 VG, 6 D, 3 A, all as 2-year-olds. His Junior Gets of Sire have been 1st except one at all shows entered in for past 3 years.

6 daughters of FAIRLAWN K. BRIGHT, a Fairlawn H. Eastern King son, he carries 3 crosses close-up to Green Meadow Hornet. His first daughters look very promising with plenty of size and are very upstanding. They will start to freshen in August and will be tested.

This group is all bred to our Junior and Senior Herd Sires making the resulting calves more valuable.

Sale Managed by EDISTO FARMS, J. McK Jeter, Pedigrees, E. M. Granger, Jr., Auctioneer
For Catalogs Write J. B. Guess III

Watch your August 15 Journal for more information

PLAN TO ATTEND THESE THREE SOUTH CAROLINA SALES

Chester County, September 3, Edisto Farms, September 4,
South Carolina State Sale, September 5.

VISITORS ALWAYS WELCOME

EDISTO FARMS **DENMARK,** **South Carolina**

J. B. GUESS JR. — J. B. GUESS, III — T. CONNOR GUESS, Owners
JULIUS E. BELL — DUNCAN SMOAK, Herdsmen
GEORGE W. FOWLER, Herd Manager T. B. and Bang's Accredited

Mt. Ararat FARMS

GUERNSEY CATTLE · GOLDEN GUERNSEY MILK · DAIRY PRODUCTS

A Cow We Wish Were Typical of Our Herd

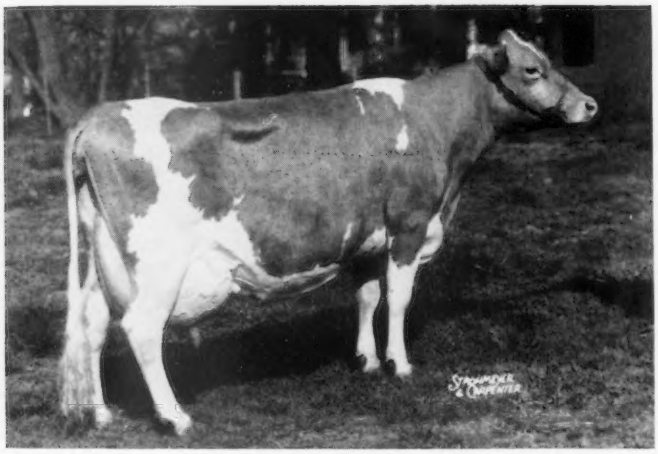

MT. ARARAT ROSE KEEPSAKE VG

9373—529—Jr2—305C—2x
12287—678—Jr3—365C—2x
11473—657—Sr4—HIR—305—2x
4530—197—5yrs—2x in 79 days

MT. ARARAT FARMS

PORT DEPOSIT, MARYLAND

FRANK D. BROWN, JR.
Owner

H. E. ROBERTS
Manager

JOHN WARE
Herdsman

Clear Springs Farm

WE HAVE CONSIGNED TO THE

FALL PRODUCTION SALE — STATE FAIRGROUNDS, RALEIGH, N. C.
THURSDAY, AUGUST 8, 1957

THREE HEAD — An AR Cow, A Heavy Springing 2-Year-Old, A Bred Heifer

1. **CLEAR SPRINGS FASHION'S ALICE.** Born March 8, 1951

Alice is by Klondike Premost Fashioner, AR. He by McDonald Farms Predictmost, AR, and out of Klondike Huntness, 10136—509—GG, 13076—649—BB, 4 AR daughters, 2 PR sons. Alice is out of Clear Springs' Majesty's Alma, 15016—634—Sr2—365—3x, 16358—696—6yrs—365—3x. She by Riegeldale Emory's Majesty, AR, and out of Fairlawn Maxim's Gladiola, 14392—735—Jr4—365—3x.

Alice has a record of 13745—672—Sr2—365C—3x and classified Very Good. She is due August 6, 1957 to the services of Clear Springs Majesty's Rolic. She should be fresh sale day and is a real good dairy cow and ready to go.

2. **CLEAR SPRINGS LEADER'S NAN.** Born April 7, 1955

Leader's Nan is by Coldspring's Noble's Leader, AR. He by Coldspring's Romulus Noble, AR and out of Coldspring's Hardwick Content, 14005—640—G. Leader's Nan is out of Clear Springs Majesty's Nan, 10014—582—Jr2—365—3x, 9296—512—5yrs—305C—3x, Desirable.

Leader's Nan is due with her first calf August 10, 1957 to the services of Clear Springs Leader's Sun. He by Leader and out of Klondike Raider's Sunbeam, 12883—644—Jr4—365C—3x, 4394—208—9yrs—99 days.

A real nice two-year-old due just after the sale and one that should do well for you.

3. **CLEAR SPRINGS PERFORMER'S NOLA.** Born April 25, 1955

Nola is by Clear Springs Peer's Performer. He by Fairlawn Performer's Peer, AR and out of Two Brooks King's Frolic, 14337—712—Sr4—365C—3x, 14830—767—5yrs—365C—3x, Excellent 4 times. Nola is out of Clear Springs Valor's Graceful, 11299—604—Jr2—365—3x. She by Clear Springs Majesty's Valor, AR and out of Clear Springs' Royal Gracious, 12742—708—Jr2—365C—3x, 12924—682—Sr4—365C—3x, VG.

Nola is due September 19, 1957 to the services of Clear Springs Leader's Sun (see above). Another nice two-year-old due about five weeks from sale day.

FOR CATALOGS WRITE: **MACK H. ALMAN, 114 Brookside Rd., Spartanburg, S. C.**

TO THE **GEORGIA STATE SALE — FAIRGROUNDS, MACON, GEORGIA**
FRIDAY, AUGUST 30, 1957

TWO HEAD — A Good Young AR Cow, A Vaccinated Two-Year-Old

1. **CLEAR SPRINGS PERFORMER'S MAID.** Born January 3, 1954

Maid is by Clear Springs Peer's Performer (see above). She is out of Clear Springs' Queen Frances, 9965—560—Jr2—365C—3x. She by Clear Springs Primrose King, AR and out of Ruayne Lady Doris, 11771—511—GG, 13111—617—Sr4—365C—3x.

Maid has just finished a record of 9737—484—Jr2—365—3x (pending). She is due September 2, 1957 to the services of Clear Springs Baron's Champion. He by Clear Springs Majesty's Baron and out of Tarbell Champion Eulalie, 17857—825—6yrs—365C—3x, 17952—821—7yrs—365C—3x.

A young cow showing great promise due just a few days after the sale. Don't miss her.

2. **CLEAR SPRINGS LEADER'S JUDY.** Born September 1, 1955

Leader's Judy is by Coldspring's Noble's Leader, AR (see above). She is out of Clear Springs Majesty's Judy, 11135—571—Jr2—365—3x, Desirable. She by Riegeldale Emory's Majesty, AR and out of Ruayne Lady Doris, 11771—511—GG, 13111—617—Sr4—365C—3x.

Leader's Judy is due September 9, 1957 to the services of Clear Springs Baron's Champion (see above). A very promising heifer that is vaccinated, dehorned and due soon after the sale.

FOR CATALOGS WRITE: **W. W. DENNEY, NEJASCO FARM, CANTON, GEORGIA**

N. C. Bang's Herd No. 100 . . . T. B. Accredited No. 1858

Estate of A. L. BROWN, Owner
ALFRED M. BROWN, Co-Executor
VERNON A. CUMBO, Herd Superintendent

GOLDEN GUERNSEY

CLEAR SPRINGS FARM
Concord, North Carolina **U. S. Highway 29**
JOHN H. BLACKWELDER, Farm Superintendent

Hardman Guernsey Farm Dispersal

At The Farm, Grand Prairie, Texas — Monday, August 26, 1957

(All animals above 1 year of age will be sold without reservation).

W. C. "BUD" HARDMAN, Owner

165 HEAD . . . 80% of the herd comprises the blood of 4 Sires

61 Daughters By HOMINY HILL TRADITION . . . He a 7/8 brother to Hominy Hill R. Moonlight, 12613—633—Sr2—365—3x. Sire: Hominy Hill Coronation Prince (his first 9 daughters average 14242—769—all 2-year-olds except one). A son of Meadow-Gold Prudence (E '48), 18037—1017—6yrs—365C—3x.

TRADITION is a paternal brother to Hominy Hill Prince's Harp, 16739—*1017—Jr2—365C—3x, 15552—*934—Sr4—305—3x (both National Class Leading records—winner of the Tarbell Trophy 1956).

Dam of TRADITION

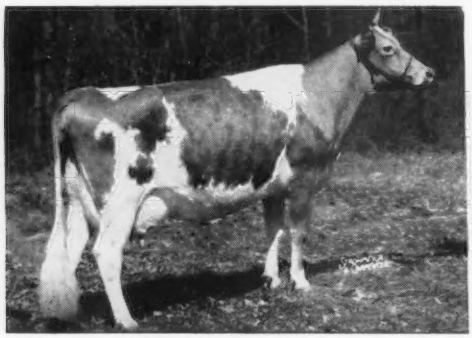

HOMINY HILL TWILIGHT
12860—657—Sr4—365—3x
15492—831—6yrs—365—3x
2 tested daughters include:
Hominy Hill R. K. Twinkle
12373—703—Sr2—365C—3x

Maternal Granddam of TRADITION

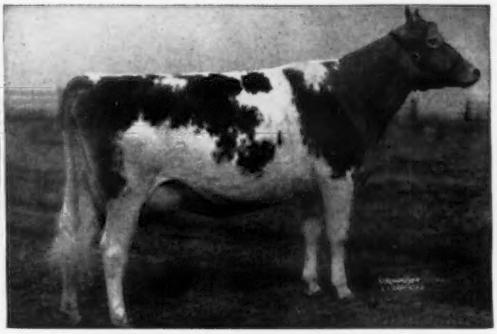

HOMINY HILL MOONLIGHT ($9,600)
8 times Excellent
13603—752—Jr2—365—3x
14257—809—6yrs—365C—3x
13412—746—8yrs—365C—3x
2 tested daughters

28 Daughters by OPALINE'S ROYAL OF LANGWATER . . . A foundation sire that has done a good job. He is from the Foremost Quaint Lady and Langwater Opaline families. Sire: Churn Creek's Country Honor, a son of Langwater His Honor, out of Foremost Quaint Lady (E '48), $15,000 in 1947, 16418—740—6yrs—365C—3x, 17049—733—7yrs—365—3x.

His Dam

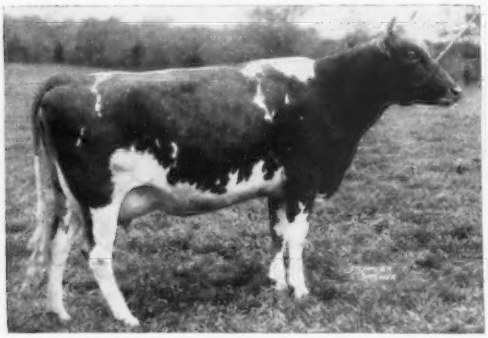

CHURN CREEK'S ROYAL OPALINE (VG)
15672—685—Sr2—365—3x
Next Dam: **Langwater Opaline**, 17427—763—8yrs—365—3x. 2 proved sires, 3 tested daughters include Langwater Mantilla, 18105—813—6yrs—365C—3x.

His Dam's Maternal Sister

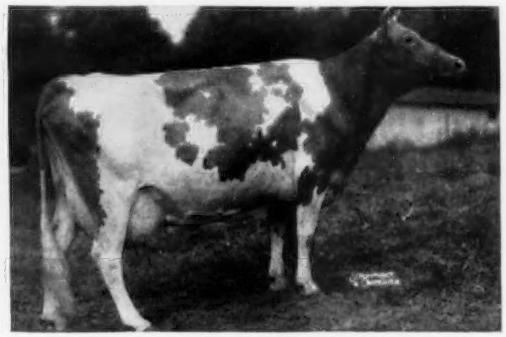

CHURN CREEK'S OPALINE (VG '47)
14612—657—Sr2—365—3x, 14620—622—5yrs—365—2x
Full sister to Langwater Mantilla (see opposite).

Over 50% Of The Herd Carries The Blood Of TRADITION And OPALINE'S ROYAL . . . Two Other Sires That Have Played An Important Part In The Foundation Of The Herd Are CONSORT And IM PANDER (see opposite).

Don't Miss This Opportunity . . . Plan To Attend The Hardman Guernsey Dispersal, Monday, August 26 — At The Farm

IN THE SALE . . . **26 Daughters By WOODACRES NOBLE CONSORT.**

CONSORT is sired by Woodacres Royal Noble, a son of Douglaston Prince Royal out of Valleywood Noble Daisy (E '47), 14920—875—B—3x, 15957—976—AA—3x, 4 proved sons, 5 tested daughters include Woodacres Royal Noble Lady (E '47), 13049—705—Sr2—365C—3x, 14914—766—5yrs—365C—3x, 12032—631—7yrs—305C—2x, **full sister to the sire of CONSORT.**

CONSORT is out of Langwater Consort Lady (VG '47), 17241—815—6yrs—365C—3x, she dam of Woodacres Royal Content (4 times VG), 4 records include 14837—723—Sr3—365C—3x.

ALSO SELLING . . . **18 Daughters By SECO IM PANDER**

A son of Gayhead's Imperial, noted production sire out of Pamela of Woodside (see below).

Dam of IM PANDER

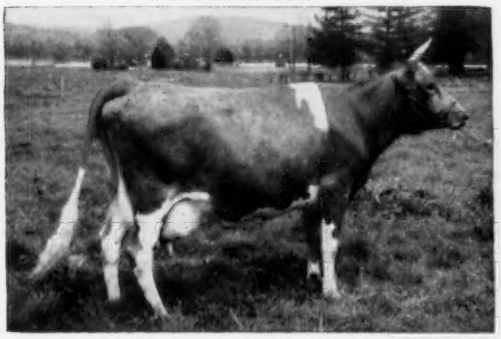

PAMELA OF WOODSIDE
14649—767—Sr4—365C—3x

4 tested daughters include:
Seco In-Signia (VG '56), 15805—868—6yrs—365C—3x
Seco G. I. Paula (VG '56), 13352—734—Sr3—365C—3x

MARPRISE'S Maternal brothers are doing well—
IDEAL'S ADMIRAL (owned by North Farm). **His first 6 daughters as 2-year-olds av. 16583—865—3 National Class Leaders.**
IDEAL'S TRIUMPH (owned by the Eastern Iowa Breeders, Cedar Rapids Iowa).
IDEAL'S MARATHON (in service at Ideal).
His first 2 daughters to finish test are Class Leaders.

Service Sire To Many In Sale
IDEAL'S MARPRISE
Born January 18, 1955

Sire: **Ideal's Enterprise**
A son of Ideal's Beacon, out of Ideal's L. D.'s Ella Mae, 23744—1137—Sr4—365C—3x.

His Dam

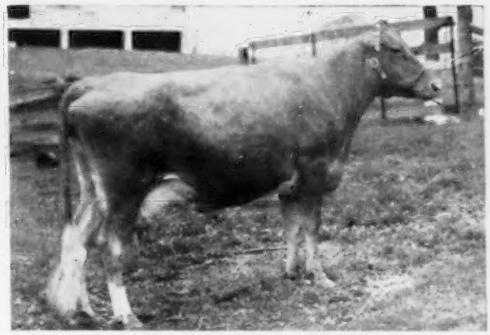

WELCOME LANE'S MARY
8 records av. 19262—1012. 6 records over 1000 lbs. fat. 20356—1068—7yrs—365—3x, 19970—1070—10yrs—365C—3x. Winner of the Liebers' Trophy, 1956. 8 records total 154,095 lbs. milk, 8,093 lbs. fat.

2 Daughters Of Excellent Cows—One Out Of A Class Leader— The Other Out Of The Reserve All-American Aged Cow

IN SALE

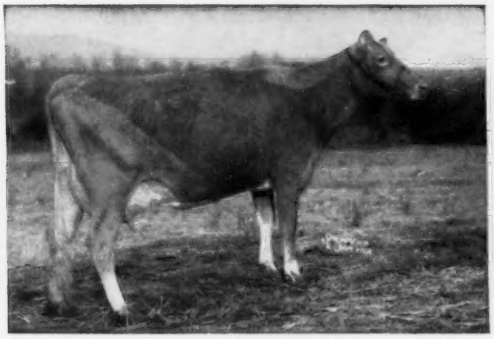

MULHOCAWAY HOLLY FINESSE (VG)
*13460—*615—Jr2—HIR—305C—2x
2nd for milk, 9th for fat

Sire: **Mulhocaway Butterfat Hollirex**
Dam: **Mulhocaway Lovely Finery** (3 times Excellent), 14230—689—Jr3—365C—3x.

FINESSE is dam of Hardman's Butterfat—a bull that was retained for use in the Hardman herd.

IN SALE

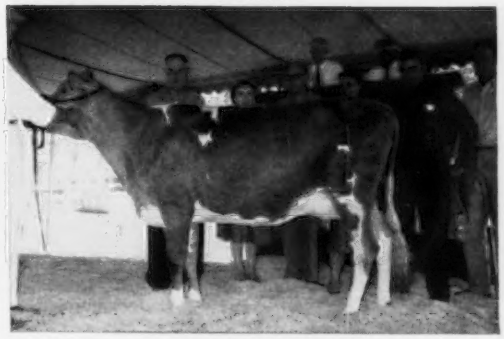

HANOVER HILL MARIAN
Topped the Texas State Sale in 1956.

Sire: **Hanover Hill C. Jupiter**
Dam: **Hickrill Garden Miranda** (E)
9973—484—Sr3—305C—2x, 10909—528—8yrs—305C—2x.
Reserve All-American Aged Cow, 1956.

Many of the animals in the sale are bred to IDEAL'S MARPRISE (see above), or to WILGORLAN FARMS SECRET KING (a son of Gardenville Coronation King, $45,000, out of the 3 times Excellent cow, Wilgorlan Farms P. Toni, 12601—712—Sr4—365—3x, the SECRET family).

Sale Managed By — For Catalogs Write — MORT WOODS — ARDMORE, OKLAHOMA

ROBERT SEITZ, Auctioneer — Mukwonago, Wisconsin

NEW JERSEY • *The Garden State*

CHADO FARMS Wallpack Center	**FLORA LEA FARM** Medford	**GUERNSEYLEA FARM** Hackettstown	**MT. PAUL FARM** Gladstone	**ONAHILL FARM** Bordentown
ORCHARD CREST FARM Wrightstown	**JOCHAMAL FARM** Hackettstown	**GLENGERAN FARM** Matawan	**PERONA FARM** Andover	**CLARK GUERNSEY FARM** Whitehouse

One Of Our Junior Sires — An Achievement Son Out Of A 683 Lb. Dam

PERONA ACHIEVEMENT KING

Born October 6, 1954

Several young calves are now in our herd.

His Paternal Granddam

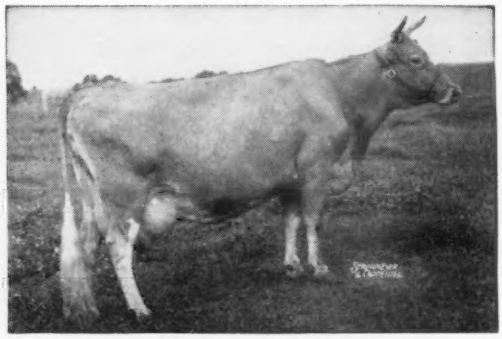

HARDWICK'S ACTRESS
5 records including: 14393—655—AAA—610, 19162—833—A
Dam of 4 tested daughters.

Sire: **HOMINY HILL ACHIEVEMENT**
45 daughters in our herd.
5 are now in milk.
A son of Hominy Hill Coronation Prince out of Actress (opposite).

Dam: **PERONA COUNTRY MAUREEN**
Sold for $2,000 in the 1954 Green Meadow Sale.
15572—683—Jr4—365C—3x

Sire: Brian Boru Countryman

Dam: Perona Farm Pretoria
10629—457—Sr4—HIR—730 T.M.
12442—496—9yrs—HIR—305—2x

KING combines some of the best breeding at Perona Farm.
His sons and half-brothers are available.

VISITORS WELCOME — BREEDING STOCK FOR SALE.

JOHN BROTON, Owner
HUBERT REUTER, Herdsman

PERONA FARM — Andover, New Jersey

MOUNT PAUL FARM

GLADSTONE, NEW JERSEY

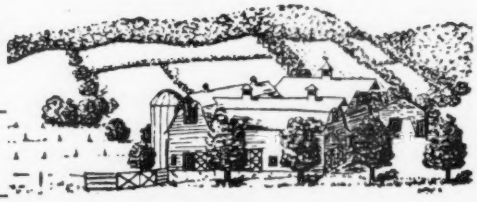

OUR ANIMALS PROVE THEIR
WORTH IN OTHER HERDS

A DAUGHTER OF OUR FLASHDALE BULL CLASSIFIED EXCELLENT IN THE CHEDCO HERD, BERLIN, MASS.

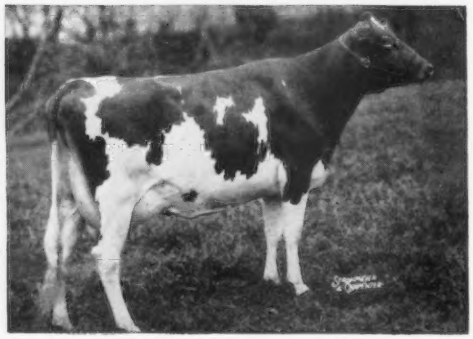

← MT. PAUL MARIANNE

VG '53 '55 — Excellent '56

Sold for $2,000 in New Jersey State Sale, 1954.
10178—510—Jr2—HIR—305C—2x
12860—649—Jr3—365C—3x

MARIANNE is by our senior sire, **Hominy Hill Flashdale,** AR, he by Riegeldale Coronation King out of Fairlawn Fawn, Excellent '48 '50, 11578—601—GG, 13959—746—7yrs—365—3x.

We can offer for sale half-sisters to MARIANNE

MR. and MRS. JOHN L. WINSTON, Owners

HENRY STOUT, Herdsman

FLORIDA Guernseys

Florida Guernsey Cattle Club
J. H. Logan, Secretary
Clearwater

Bayou Vista Farm
Wilbur J. & Katherine W. Casey
Largo

Bomaje
Boutwell - Matheson, Inc.
Stuart

Cone's Dairy
J. H. Cone
Plant City

Dinsmore Dairy
Dinsmore

Donegan Farm
C. E. Donegan
Largo

Lay Laine Farm
Carroll L. Ward, Jr.
Goldenrod

Sargeant Farms, Inc.
John B. Sargeant
Lakeland

Schmid's Guernsey Farm
Walter Schmid
Sarasota

Stebbins Farms
Donald E. and Elmer M. Stebbins
Land O'Lakes

A Father—Son Combination In Service, Rich In
The PRIMROSE and ROSE BLOSSOM Family Blood

Howland Promise's Colonel
Born September 23, 1947
His maternal sister — Howland Noble Mayling,
15039—815—Sr4—365C—3x.

Sire: **Flying Horse Colonel's Promise**
Dam: **Flying Horse Clara's Butternut**
13035—718—Jr2—365—3x
16951—821—6yrs—365C—3x
15046—820—7yrs—365—3x
19709—955—10yrs—365—3x
11993—626—11yrs—305C—2x

A Colonel Son —
Stebbins Combier Colonel
Born November 21, 1951
Dam: **Stebbins Denca's Rose Blossom**
11148—434—Jr2—HIR—660 T.M.
Next Dam: **Falconridge Rose Blossom**
13794—602—10yrs—HIR—730 T.M.

Old Primrose — Excellent

Alfalfa Farm Primrose
Excellent '48
12058—765—Jr3—365—3x
17564—*1083—Sr4—365C—3x
Class Leader 4th place in fat
4 AR sons, 3 AR daughters

If You Are Looking For A Bull That Can Sire Loads of 4.5% Milk, We Have Him

STOCK FOR SALE — VISITORS ALWAYS WELCOME

Donald E. Stebbins
Elmer M. Stebbins } Owners

STEBBINS FARMS • U. S. 41 - LAND O'LAKES, FLA.

WE LIKE OUR HOME-BRED JUNIOR SIRE — A son of LUCIUS, out of the RADIANT RUTH family.

MATOAKA LUCIUS ROYAL
Born August 22, 1953
You'll like his daughters. They're straight, deep-bodied, dairy-like heifers.

Through His Sire He Carries The Blood of This Great Cow

TARBELL FARMS ROYAL LENDA
12459—706—Jr2—365—3x
*20508—*1109—Jr4—365—3x
National Class Leader
She is the dam of Tarbell Farms Noble Leader, he sire of Tarbell Radiant Lucia, dam of Lucius, he sire of Royal.

Sire: **TARBELL ROMULUS LUCIUS, AR**
A son of Coldspring's Romulus' Anchor, AR, out of Tarbell Radiant Lucia, 14771—696—Sr3—305C—3x.

Dam: **ROS-ROYAL'S RUTH,** VG '56
10119—441—Sr3—HIR—305C—2x
11623—492—Sr4—HIR—305C—2x
10641—417—6yrs—HIR—305C—2x

Next Dam: **JACKSON'S RADIANT RUTH**
VG '54 — Excellent '56
11850—538—7yrs—HIR—305C—2x
13008—579—8yrs—HIR—365C—2x
2nd prize 10 Yrs. and over, Fla., 1957.

Occasionally we can offer a Royal son out of a high producing dam.

WALTER SCHMID & SON
Owners

SCHMID'S GUERNSEY FARM — Sarasota, Florida

TOHICKON CREEK FARM

" BEACON "

Sire: **Ideal's Beacon**

Dam: **Ideal's G. S.' Queen**

15502—853—Jr2—365—3x

18356—*991—Jr4—365C—3x

CARMEN H. PHILLIPS OTTSVILLE, PA.

The Ruby K. Family

—Headed By—

RUBY K. OF CLOVERLAND (VG '51 '54)

9063—425—9yrs—HIR—365—2x
10743—502—11yrs—305C—2x
9943—462—12yrs—305—2x
9437—428—13yrs—305C—2x
Died at the age of 15 years.

—She dam of—

1. **Betty of Cloverland** (VG '51 '54, E '55)

9424—436—Jr2—HIR—305—2x
*14073—687—Jr3—365—2x
Class Leader 7th for milk
14550—752—5yrs—365C—2x
11400—571—6yrs—305C—2x

She is dam of 3 daughters in our herd:
Plainfield D. Betsy—Now on test
Plainfield G. Bernice—Born March 26, 1955
Plainfield E. Babs—Born April 6, 1956

2. Another Ruby K. daughter
Plainfield S. Roselyn is now on test.

Our Herd Is On HIR Test — All 2x Records
Our Herd Has Been Classified 6 Times

We offer both females and bulls for sale

STOCK OUT OF GOOD HIR AND AR COWS
BACKED BY HIGH CLASSIFICATIONS

WRITE US YOUR NEEDS

Address Inquiries to: HENRY and KARL LUITJE, Operators
MURIEL GRAVES and HENRY and KARL LUITJE, Owners

PLAINFIELD GUERNSEY FARM

1 mile South, 2 1/3 miles East
Route 2, Box 52 — HALE, MICHIGAN

BREED FOR UNIFORMITY IN YOUR HERD

The Daughters Of Princeton Look Better Everyday
And Rightfully So — Look At His Rich Inheritance

FAIRLAWN K. PRINCETON

Born May 22, 1952

His Dam (Excellent)

LEESIDE ATLANTIC PRINCESS
Excellent '51 '53 '53
12292—547—Sr2—365C—3x
13266—607—Sr3—365C—3x

His Half-Sister (Very Good)

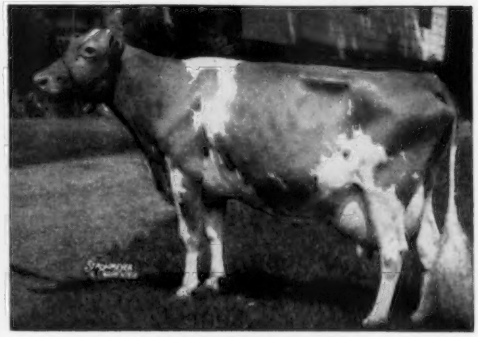

MANOR GLEN LEVITY
Very Good '52 '53
20638—*1142—5yrs—365C—3x
Sold for $4,500, Dunwalke Dispersal.

PRINCETON is by **FAIRLAWN H. EASTERN KING,** 54 daughters, 109 records, M.E.—305—2x average 10429 M—5.2%—538 F. 46 daughters classified average 84.7.

His sons for sale out of dams with 700 lbs. fat.

SANITARY FARM DAIRIES, Owners

E. G. RIEDEL, Pres. Farm is located at WHITE BEAR LAKE, Highway 96, ST. PAUL 10, MINNESOTA

HIDEAWAY FARM

A SENIOR SIRE

KING'S CROWN JEWELLER

His immature daughters show exceptional promise as evidenced by the following:

Witchwood J. Nancy
14804—667—Jr2—365C—3x

Witchwood J. Nymph
12886—655—Jr2—365C—3x

Witchwood J. Nell
11091—575—Jr2—365C—3x

Witchwood J. Maid
10544—564—Jr3—305C—3x

Witchwood J. Molly
11834—619—Jr3—HIR—365—3x

Fritzlyn Jeanette's Jewell
14857—638—Jr2—365C—3x

Hideaway J. Carnation
13328—603—Sr2—365—3x (pending)

Hideaway J. Fanny
12089—615—Sr2—3x, on test in 353 days

Hideaway J. Bertha
11488—531—Sr2—3x, on test in 339 days

BUCYRUS, OHIO

"At the Silos"

D. G. ARNOLD, Owner GEO. DAMSCHRODER, Mgr.

CATTLE VAN FOR SALE

1954 Ford F700

20 Ft. Van type bed

Individual removable stalls

Ideal for show Cattle or Horses

Chester Folck & Sons

R. R. No. 4, Springfield, Ohio

Phone FAirfax 2-4358

WINDSOR FARM COMPLETE DISPERSAL

EST. DR. J. M. GOULDIN, Owners — **TAPPAHANNOCK, VA.** — M. WRIGHT GOULDIN, Manager
MRS. BESSIE W. GOULDIN, Administratrix Phone, Hillcrest 35144 or Hillcrest 35143

Friday, August 23, 1957 — 12:30 P.M., E.S.T.

77 HEAD — T. B. Accredited 183066 — Bang's Certified 1526

The farm is located on Route 627, one mile west of U. S. Route 17, at North town limits of Tappahannock, Virginia.

The late Dr. J. M. Gouldin purchased his first Registered Guernseys 30 years ago, and the present herd is mostly descended from bulls of Bournedale breeding. There are 7 daughters in the sale of Riegeldale Emory's Pirate (Riegeldale Melba's Emory—Riegeldale Viking's Isabelle, 14394—772—AA). 14 daughters, 1 son, 28 granddaughters in sale sired by Midview Majesty's Royal ($5,000, VABA), a son of Bournedale Golden Majesty out of Midview's Thelma, 15062—768—A. The daughters of both bulls have extremely good records on HIR & DHIA test.

In The Sale: **BAYVILLE GENERAL MARCUS,** with 14 daughters and over 20 cows bred to him. The daughters of this bull are exceptionally attractive.

Dam of MARCUS

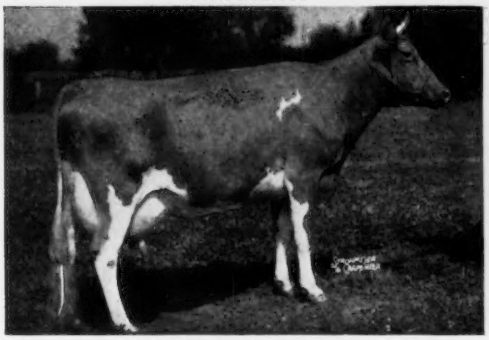

BAYVILLE MARGIE, VG
8082—409—Sr2—305C—2x, 10657—516—Sr3—305C—3x, 10146—493—4—11—DHIA—284—2x, 14413—728—5yrs—365C—3x, 7342—360—7yrs—DHIA—301—2x, 8452—449—8—1—DHIA—354—2x, 8335—402—9—10—DHIA—351—2x, 11640—546—11—1—DHIA—365—2x, 14070—664—12—6—DHIA—365—2x.

Full Sister to MARCUS

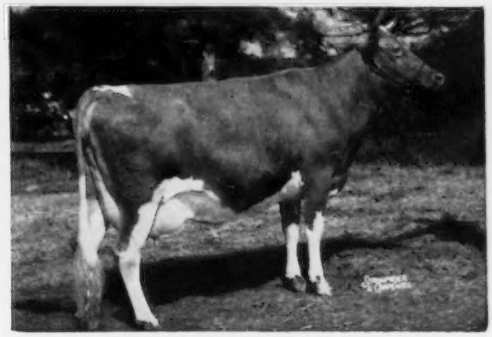

BAYVILLE MARGARET MARLENE, E 5 times
11493—501—Jr2—305—3x, 15518—720—Sr3—365C—3x, 15754—713—Sr4—HIR—365—3x, 16400—765—5yrs—365C—3x, 18423—838—7yrs—365C—3x, 13918—611—8yrs—305C—3x, 11540—513—9—4—DHIA—318 days—3x. Has 11050—482—10—5—221 days—DHIA—2x.

SALE OF FARM MACHINERY AND EQUIPMENT — 10:00 A. M. Listing in back cover of Catalog.
For Catalogs, write **STEWART RIVERS SALES SERVICE, Fredericksburg, Va.** — Phone ESsex 3-9131

Two Recent Additions That Help To Make Our Good Herd Even Better

Lady Augusta—Prediction
IN OUR HERD

McDONALD FARMS FORE SAPPHIRE
Born February 27, 1952
11689—579—Jr2—365—3x
On retest milking 54 lbs.
Sire: **McDonald's Foremost Prediction, AR**
Dam: **McDonald Farms Gem**
VG '47 '48—E '50
13335—690—F
14107—759—Jr4—365C—3x
Dam of 6 tested daughters.

4 Crosses to "Old Prediction"
IN OUR HERD

McDONALD FARMS ODESSA'S WALTHA
Born March 25, 1955
Due July 20, to McDonald Farms Pre Rival.
Sire: **McDonald Farms Pre Odessa**
Dam: **McDonald Farms High Ninnette**
VG twice
14382—632—Sr4—365C—3x
Sold for $1,300 in 1956.
Next Dam: McDonald Farms Gem (see opposite)

Dam of Odessa's Waltha
IN OUR HERD

McDONALD FARMS HIGH NINNETTE
VG twice
14382—632—Sr4—365C—3x
Sold for $1,300 in 1956.
Sire: **McDonald Farms Hightime**
Dam: **McDonald Farms Gem** (see opposite)

High Ninnette's daughter, by McDonald Farms Pre Rose Lad, is also in our herd.

We like the family these two young cows represent, and we are looking for good results.

STOCK FOR SALE — VISITORS ALWAYS WELCOME

PECK'S GUERNSEY FARM — Geneva, Illinois

LAUREL and MRS. PECK — Telephone Geneva 787 — MARION M. BEHLING

KILMAC FARMS DISPERSAL

At the farm, Flanders, N. J.

D. W. K. PEACOCK, Owner — RAYMOND RENKEL, Manager

Saturday, August 17, 1957

DAIRY EQUIPMENT — 10:30 A.M. (E. D. S. T.)
CATTLE SALE — 11:30 P.M. (E. D. S. T.)

69 HEAD • 2 Bulls — 29 Cows — 19 Bred Heifers — 19 Open Heifers

(Accredited, Certified and 100% Vaccinated)

This is the famous Dr. Russell Glenburnie breeding that has been in existence since 1907. There is outstanding production in this breeding and the size that everyone wants. This dispersal represents the last opportunity to buy this bloodline.

When prudent, Mr. Peacock has added outcross blood that carried a concentration of Langwater Steadfast. Of particular value to the breeding program have been Langwater Zenith and Saddle River Peerless Fern (VG), 14993—748—Sr2—365C—3x, 15890—798—Sr3—365—3x.

There is milk in this herd and there is a heavy FALL CALVING SCHEDULE.

Sale managed by: — For catalogs write:

GAREY CATTLE SALES

(Corey C. "Buzz" Garey, Jr.)

100 Walnut Lane — Morrisville, Bucks County, Pa. — CYpress 5-2941

• CONNECTICUT GUERNSEYS •

Broad Hill Farm
Tudor Holcomb
West Granby

Gilderdale
Burton G. Gilderdale
Sharon

Pineholm Farm
Leonard E. Halliwell
Litchfield

Falcon's Flight Farm
A. Austin &
Charles B. Cheney
Litchfield

Highland Farm
Mildred T. &
Joseph T. Grady
Lebanon

Salter Farm
Katharine Salter
Colchester

Tryon Farm
Ralph G. &
Charles H. Tryon
South Glastonbury

ONE OF OUR SIRES — With Excellent Type and Class Leading Production All The Way Back.

GILDERDALE PRINCE CHARMING — Born February 20, 1953
24 daughters in our herd with the same dairy-like quality as his half-sister below.

His Excellent Half-Sister,
Now At Deep Lake Farm

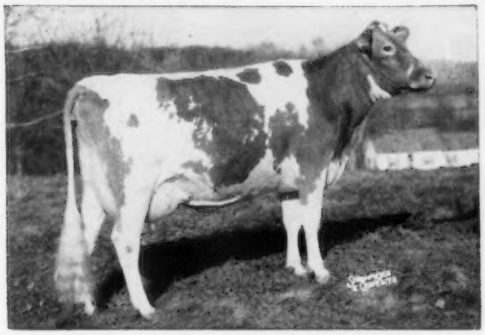

GILDERDALE GOLDEN PRINCESS
Excellent '56
On test at Deep Lake with 8577—506—Jr2—3x in 202 days.

Sire: **SUNNY LEA PRINCE'S HERO**
9 unselected daughters average 11120—5.3—589—305—2x—M.E. Sold to American Breeders' Service. A son of Sunny Lea Levity Prince, out of Sunny Lea Carol, VG '48 '55, 7 records including *14841—671—Sr3—HIR—730 T.M., Class Leader when made, *17474—*818—Sr4—922 T.M., 2nd in milk, 8th in fat.

Dam: **GILDERDALE QUEEN LASSIE,** VG '56
11240—*641—Sr2—HIR—365C—714 T.M.
Class Leader when made
11720—679—7yrs—HIR—305—2x
Dam of Princess — opposite.

We can offer bull calves out of good type and high producing dams.
WRITE US YOUR NEEDS — VISITORS ALWAYS WELCOME

GILDERDALE FARMS

BURTON and GRACE GILDERDALE, Owners — **Sharon, Conn.**

PRINCE — Our Junior Sire Carries The Blood of The Proved BETTINA Family At Nyala.

SALTER FARMS P. LAD'S PRINCE — Born October 11, 1955
His 3 nearest dams av. 13241—888.

Sire: **NYALA PRINCE'S PROUD LAD**
A son of Nyala Peerless Prince, out of Bettina — below.

Dam: **GOLDEN HARVEST QUEEN BEE**
4 records including: 12435—634—Jr3—365C—3x. Sold for $1,500, 1954.

His Maternal Granddam

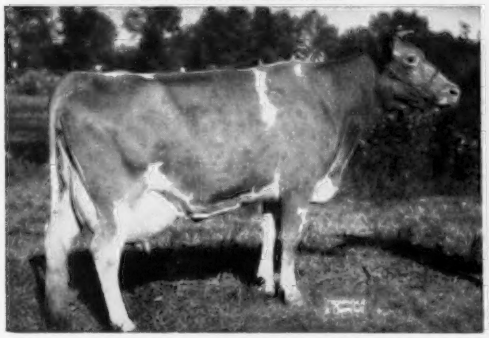

MAPLE LANE FROLIC'S QUEEN BEE
4 records including: 18661—960—6yrs—365C—3x. 1st Aged and Sr. & Gr. Ch., E.S.E., 1953.

His Paternal Granddam

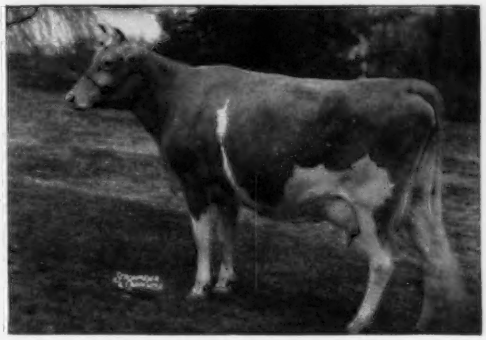

NYALA SUPREME BETTINA
VG '49 '51 '53 '54
6 AR records, all over 681 including: 17310—1027—7yrs—365C—3x. 18626—1071—8yrs—365C—3x.

Plan to pay us a visit and see PRINCE and our good herd of working Guernseys.
BREEDING STOCK FOR SALE — VISITORS ALWAYS WELCOME

SALTER FARMS

KATHARINE SALTER
Owner

On Ed Hagen Road at Salem Four Corners.
COLCHESTER, CONNECTICUT

CHARLES F. DIMMOCK
Manager

A TOP BULL AND A TOP COW

In The Celebrity Farms Dispersal, August 28, 1957

New Hope, Pa., on Evergreen Farm at 10:00 A. M.
Equipment at 10:00 A. M., Thursday, the 29th
170 Head Accredited — Certified Vaccinated — 102 Cows
45 Head due for Fall and early Winter production

A Sire With High Production Inheritance

LOCUST GROVE BRIGHT GLEN
Dropped June 24, 1955
Sire: **Locust Grove Merit's Bright Lad**
Sire: Fairlawn Actor's Merit, he by Fairlawn Peerless Actor out of Fairlawn K. Glory.
Dam: Blossom's Bright Sunshine, 19125—887—5yrs—365—3x. 4 tested daughters. **Dam of Yeoman's C. Sunshine,** 17123—816—6yrs—365C—3x.
His three times Excellent dam is **GLENBURNIE GLEN'S VESTA,** 16843—828—Jr4—365—3x.
Next dam: **Glenburnie Vesta.** 2 records over 15000 milk, and she out of Glenburnie Vangeline 2d, 13168—681—D—3x, 6 AR daughters.

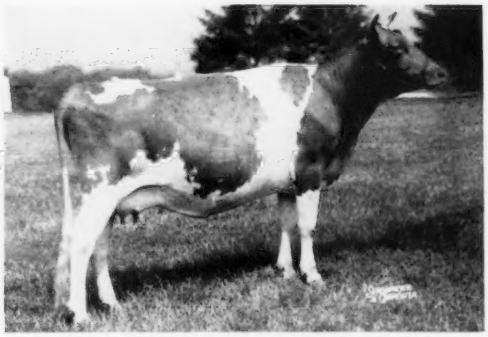

EDGEFIELD FARMS K. ANN (VG '56 '57)
Due July 21, 1957. This cow can stand at the head of the line in strongest competition. Dropped October 31, 1953. 9122—432—Jr2—HIR—365—2x. Ready and in condition for a top record.
Sire: **Douglaston Baron Kenyon**
Dam: **Edgefield Farms Leslie's Ann**
She by a son of McDonald Farms Heritor and McDonald Farms Deasie.
The next dam is by McDonald Farms Barrier.
This could very well be one of the top daughters of Douglaston Baron Kenyon that has several nationally known daughters.

For Catalogs Write **THE PATE SALES COMPANY — 2064 Lawrenceville Road, Trenton, N. J.**

KIMBERTON FARMS ●

Over 200 Head Registered Guernseys — Mostly Green Meadow Breeding

Pictured Below Are Two Reasons Why We Are Real Pleased With Our Junior Sire —

FLYING HORSE G. R. COLONEL

Born January 1, 1955

3 maternal sisters average 16256—833, including Flying Horse Phil's Dottie, E '55 '56, 18160—902—5yrs—365C—3x.

His Excellent Dam

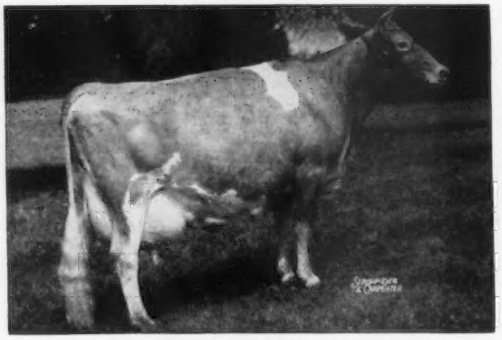

FLYING HORSE COLONEL'S DOROTHY
Excellent 4 times
12622—664—Jr2—365C—3x, 16389—831—6yrs—365C—3x, 18552—989—7yrs—365—3x, 18889—958—10yrs—365—3x. Sr. & Gr. Ch., E.S.E., 1949. Res. Gr. Ch., N.G.S., 1948, 1953. Sr. & Gr. Ch., Topsfield, 1947, 1948, 1950, 1951.

His VG Granddam

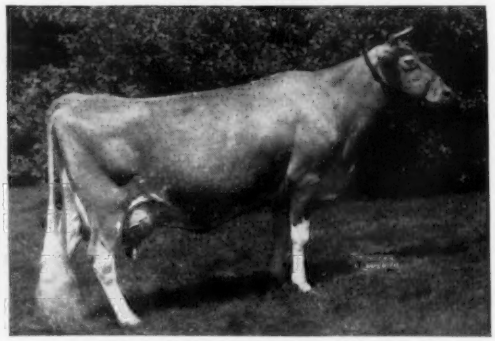

FLYING HORSE ROYAL ROSE, VG
15059—853—Jr2—365C—3x, *22558—*1154—5yrs—365C—3x. 1st Jr. Get, Topsfield, 1940. 1st Produce, Topsfield, 1953. 2nd Produce, E.S.E., 1953. 2nd Produce, N.Y., 1955. 1st Produce, E.S.E., 1955. Reserve All-American Produce, 1955.

Reserve a Colonel son out of one of our good Green Meadow-bred females.

KIMBERTON FARMS

H. A. W. MYRIN, Owner — **R. D. No. 2, PHOENIXVILLE, PA.** — M. L. JANSSEN, Herdsman

WINDY ACRES FARM COMPLETE DISPERSAL

JAMES A. WINN & SON — Telephone WIndsor 5-2901 or WIndsor 5-1805

AT THE FARM, NORTH LITTLE ROCK, ARKANSAS
WEDNESDAY, AUGUST 21, 1957 . . . 10:30 C. S. T.

79 HEAD . . . 45 Cows — 15 Bred Heifers — 17 Open Heifers — 2 Bulls

46 animals will be fresh in August, September and October.
Here is a real opportunity to buy some good fall fresheners.

KISMET AND 20 DAUGHTERS ARE SELLING
McDonald Farms Le Kismet . . . Born July 3, 1951
Great Cows Close-Up Top and Bottom

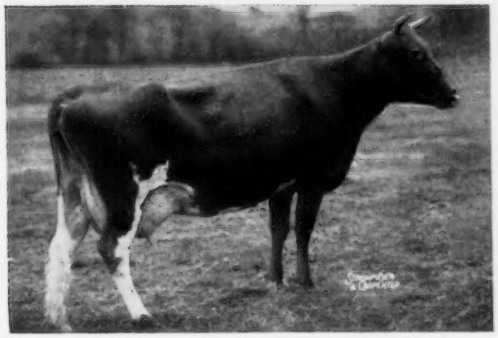

Sire: **McDonald Farms S. Leader**
A son of McDonald Farms Steadfast ($21,000) combines the blood of Green Meadow Melba and Douglaston Coronation Queen. S. Leader is out of McDonald Farms Della (3 times Excellent), 15700—681—AA—3x. A noted show cow and dam of 1 AR son, 4 AR daughters—2 Excellent (the LADY AUGUSTA family).

His Dam: **McDonald Farms Idyllis**
11142—656—Jr2—365—3x
12279—687—Jr4—305C—3x
12852—792—5yrs—365C—2x
13358—790—6yrs—365—2x
12394—721—7yrs—365—2x
3 tested daughters

A PROMISING YOUNG BUTTERFAT BULL ALSO SELLING
Mulhocaway Butterfat Maestro . . . Born May 28, 1955

Sire: **Mulhocaway Butterfat Hollirex**
His first 6 daughters to complete their tests average 12079 lbs. milk, 597 lbs. fat, an increase of 1574 lbs. milk, 63 lbs. fat over their dams. His daughters include a National Record holder with 13460—615—Jr2—HIR—305C—2x. Hollirex is sired by Yellow Creek Meadow King, 61 daughters, 158 records average 10059—491—305—2x—M.E., 45 daughters classified, 5 E, 20 VG, 15 D, average 83.4%.

His Dam **Mulhocaway Golden Song** (VG '51)
12059—559—Jr2—305C—3x
10022—470—Jr3—305C—2x
12013—555—Jr4—305C—2x
17514—807—5yrs—365C—3x
9488—457—6yrs—HIR—305C—2x
12042—602—7yrs—HIR—305C—2x
2 tested daughters—both VG

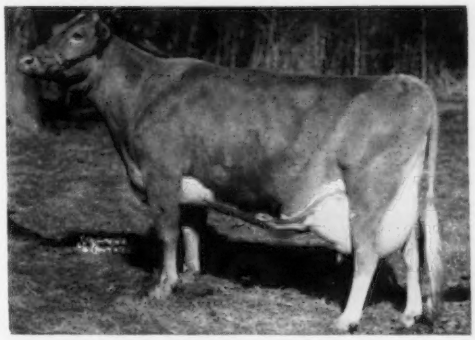

TWO OUTSTANDING COW FAMILIES ARE BEING SOLD

OUR BERNADETTE FAMILY . . . 10 direct female descendants in the sale.
Foundation Cow . . . Repelmar H. I. Bernadine, 9025—441—5yrs—HIR—288C—2x, she dam of Windy Acres Bernadette, 9097—449—Jr3—305—2x (**she dam of 5 daughters**).

OUR LIVELY LASS FAMILY . . . 9 direct female descendants in the sale.
This family has produced 7 blue ribbons at the Arkansas State Show.

PLAN NOW TO ATTEND THIS COMPLETE DISPERSAL
AT THE FARM, WEDNESDAY, AUGUST 21

JOHN B. MERRYMAN, Auctioneer

WINDY ACRES FARM • Route 1 — NORTH LITTLE ROCK, ARKANSAS

Tel. WIndsor 5-1805 or WIndsor 5-2901

JAMES A. WINN and SON, Owners — 7 miles east of Rose City on Faulkner Lake Rd.

BRANDTJEN FARMS

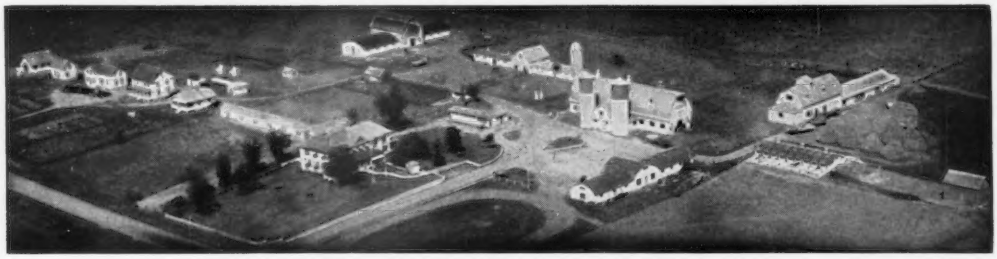

HOME OF 140 REGISTERED GUERNSEYS

4 PATERNAL SISTERS TO ASTERBILT

2 CLASSIFIED EXCELLENT — — — 2 ARE CLASS LEADERS

Positive proof that ASTERBILT inherits the ability
to sire both type and production.

EXCELLENT

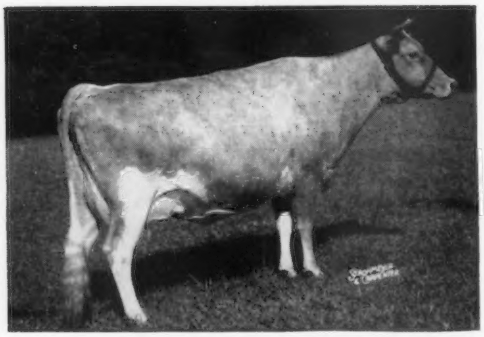

HORSE SHOE CONRAD'S CROTON
VG '49 — Excellent '50 '51 '53
Sold for $2,000 in 1947; resold for $3,700 in 1951.

EXCELLENT

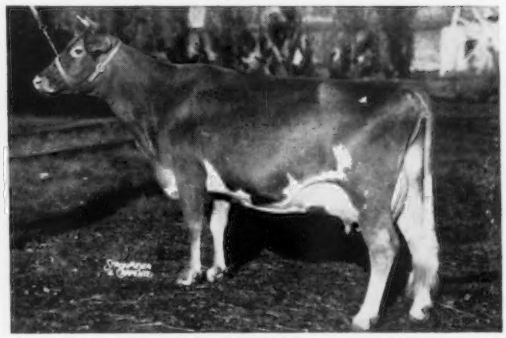

CONRAD'S LADY GRACE
Excellent '51 '52
17235—832—5yrs—365C—3x
Sold for $10,000 in 1950; resold for $9,500 in 1952.

CLASS LEADER

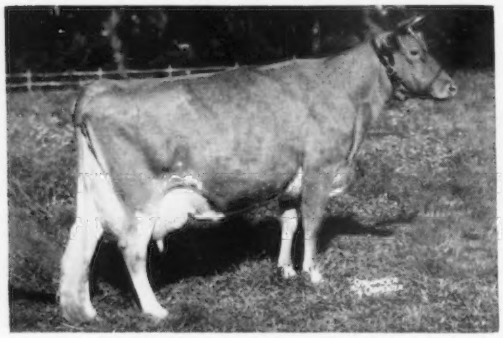

NORTHERN CONRAD'S LUCKY
10777—648—Jr2—365—2x
*15614—*927—Sr3—365C—2x
National Class Leader in fat, 10th in milk.

CLASS LEADER

NORTHERN CONRAD'S SHIRLEY
*19415—873—7yrs—365—2x
Class Leader in milk, 3rd place.
Shirley is a member of a 4-generation Class Leading cow family.

Sons and grandsons of ASTERBILT are available.

T. B. Accredited — Bang's Free

BRANDTJEN FARMS — Farmington, Minnesota

VISITORS ALWAYS WELCOME

IT PAYS TO BUY DOUGLASTON MANOR BLOOD

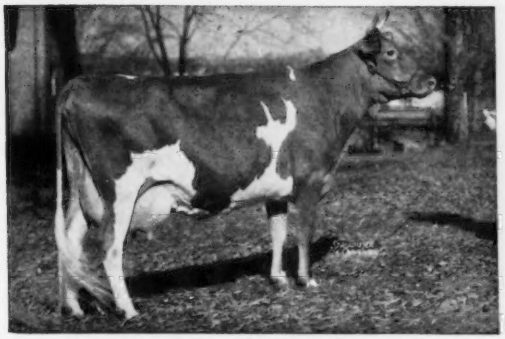

DOUGLASTON CHARLOTTE ($1,525)
12505—634—BB—365C—3x
15429—748—A—365—3x
3 AR sons

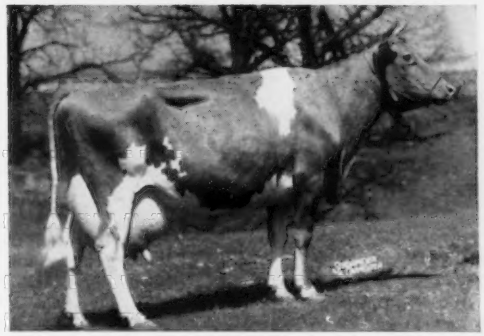

DOUGLASTON PRINCESS CHARLOTTE (VG '47)
Sold for $5,500
14251—688—Sr4—365C—3x
2 AR sons, 6 AR daughters, 2 over 800,
5 over 700 lbs. fat.

THESE TWO DOUGLASTON MANOR-BRED COWS ARE THE DAM AND GRANDDAM OF

CONRAD

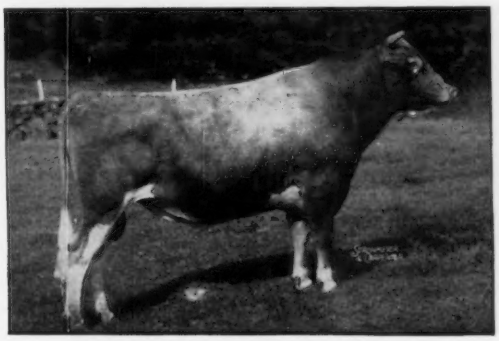

RIEGELDALE EMORY'S CONRAD

FEBRUARY 15, 1957, GUERNSEY BREEDERS' JOURNAL . . . PAGE 331

> H. M. Pate says, "Conrad was used almost exclusively at Horse Shoe Falls and lastly at North Farm. He proved a prepotent sire for refined progeny, with good udders and the inheritance for high production. Of his 79 daughters tested, 16 were classified, average 86.6. Two produced over 900, seven over 800, 19 over 700 and 32 over 600 lbs. fat. He had 28 PR sons, and unquestionably his greatest contribution is Horse Shoe Conrad's Boswell, one of the two outstanding herd sires at LushAcres today. Twenty-five daughters of Conrad sold at public auction for an average of $2,550."

CHARLOTTE AND HER DAM — PRINCESS CHARLOTTE — LIKE SO MANY OTHER DOUGLASTON MANOR-BRED ANIMALS TURNED OUT TO BE A WISE INVESTMENT FOR THEIR BUYERS AND HAVE MADE A REAL CONTRIBUTION TO THE BREED.

Why not add some DOUGLASTON MANOR BLOOD to your herd?

FOR SALE . . . BULL CALVES AND OCCASIONALLY A FEW FEMALES.
Write us your needs and whenever possible plan to visit **DOUGLASTON MANOR — ALWAYS A SOURCE OF GOOD SEED STOCK.**

DOUGLASTON MANOR FARM
TRADE MARK Reg U S Pat Office

PULASKI, NEW YORK

BEAUTY'S VALOR Is Exceeding Our Expectations

Pictured below are 6 of his daughters as two-year-olds. Note their extreme dairy character, good udders and open ribs — the kind all dairymen are trying to breed.

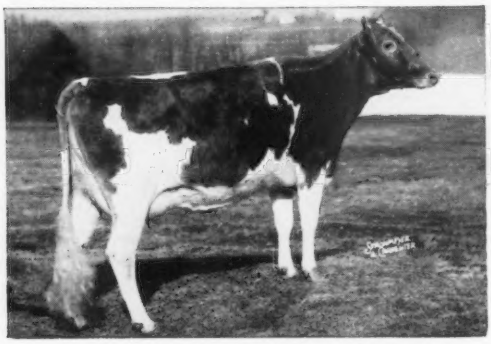

COLDSPRING'S B. V. BEAUTIFUL
11921—566—Sr2—365C—3x

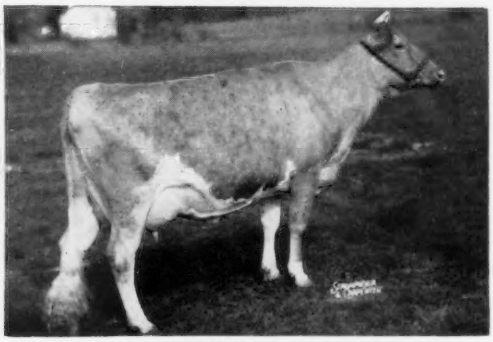

COLDSPRING'S B. V. DOLLY
12015—719—Jr2—365—3x

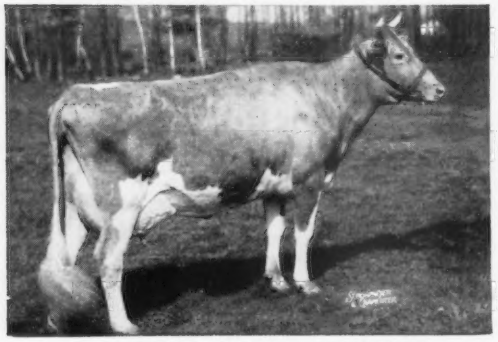

COLDSPRING'S B. V. CLARABELL
9339—504—Jr3—305C—3x

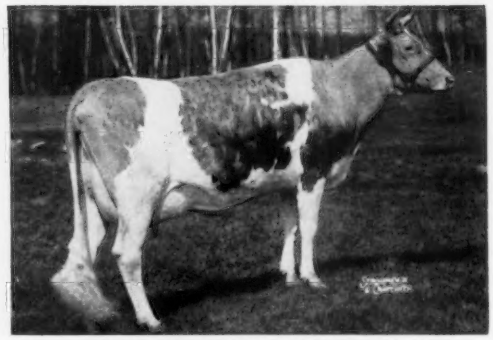

COLDSPRING'S B. V. ISABEL
10184—510—Sr2—305—3x (pending)

COLDSPRING'S B. V. FLUTE
8821—502—Jr2—305—3x (pending)

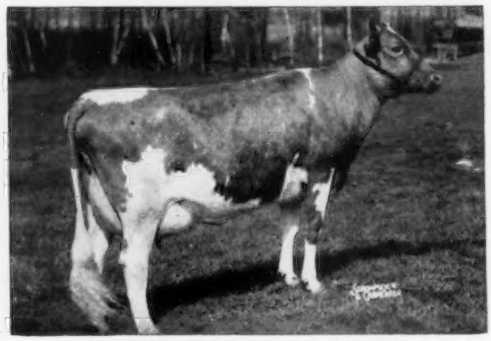

COLDSPRING'S B. V. ANITA
10470—513—Jr2—305—3x (pending)

FOR A STRONGER FOUNDATION ADD SOME BEAUTY

COLDSPRINGS FARM

Accredited for Bang's 57 . . . Accredited for T. B.

Est. S. C. PRICE, Owner
Phone Conyngham Sunset 8-5331

SUGARLOAF, PENNSYLVANIA
HAZLETON, PENNSYLVANIA

JAMES STRADNICK, Herd Manager
Phone Conyngham Sunset 8-5333

Announcing . . .

WYNO FARMS GUERNSEY SALE

AT THE FARM

OCTOBER 28, 1957

Due to the growth of our herd, we are faced with the necessity of cutting down before going into permanent winter quarters this fall. Therefore, we will hold a sale of some 55 head on October 28 at the farm. This will be a cross section of our breeding program with daughters and granddaughters of all our herd sires represented. It will afford an opportunity for you to acquire one or more of these seed stock animals at your own price. Many of those offered would never leave the farm if it weren't for our desire to hold our herd size constant.

Included will be 5 young bulls that we feel have the inherited ability to be herd improvers anywhere. They will be backed by some of the breed's strongest bloodlines and by our assurance of dependable performance.

If you anticipate the need for herd additions this fall, male or female, plan now to attend our sale to appraise this profitable offering. Sales managers will be the Pennsylvania Guernsey Breeders' Association and The Merryman Company. A listing of the bulls may be had by writing the farm.

OUR PLEDGE

Never to Offer a Bull We Would Not Use Ourselves

"Aiming at Perfection"

WYNO

Farms Guernseys

ALVIN R. BUSH
ALVIN C. BUSH

GOLDEN GUERNSEY

MUNCY, PA.

LEE YOST, Manager
Phone 63001
PENN YOST, Herdsman

PRE-EMINENT GUERNSEY FARM PRODUCTION SALE

SATURDAY, AUGUST 31, 1957 12:30 C.S.T., AT THE FARM, GALLATIN, MISSOURI

55 HEAD Plus **9 FEMALES, 1 BULL** From **FOREMOST GUERNSEYS**

T. B. Accredited — Bang's Accredited — Vaccinated

J. C. PENNEY, Owner — WM. A. RHEA, Supt. Phone Hamilton 34R — HAROLD APPLEY, Manager Phone Jameson, Mo. Vandyke 8-4457

Train connections at Trenton, Hamilton and Chillicothe, Missouri

LOCATION: Farm is 18 miles North of Hamilton, 75 miles Northeast of Kansas City, Mo. Gallatin is on highway 13 and 6. Take highway 6 East from Gallatin to Rd. K, left on K 5 miles, North to farm at junction with Rd. W.

"The herd was established over 25 years ago with the best of Foremost breeding, with many animals tracing to **Mixter Faithful, Superb's Faithful, Foremost Lida, Foremost Loyalty** and other outstanding females noted for their high production, great size, strength and longevity, plus the ability to breed on and on. Louis McL. Merryman flew to the farm on July 17 and personally selected the young cows and bred heifers for the sale. We are proud to offer this good selection of fresh or close springers. The herd has been on continuous DHIA test and has been on HIR test also. A number of Class Leaders have been bred and developed at the farm. The added consignments from Foremost Guernseys, Columbia, Mo., make this sale an ideal place for breeders to purchase proven Foremost bloodlines."

16 DAUGHTERS OF FOREMOST FOOTPRINT 28TH ARE IN THE SALE

He by Foremost Footprint, 60 daus., 118 rec. M.E.—305—2x av. 9568 M, 454 F.
A son of Langwater Country Blossom, 15080—729—AA—3x.

Footprint 28th's Dam

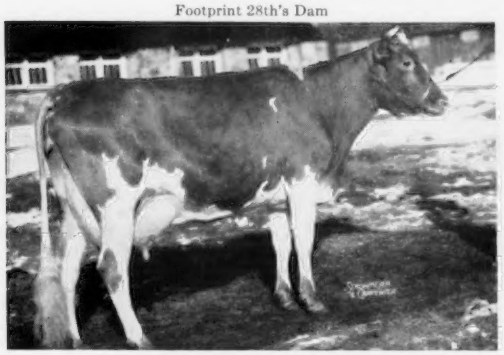

FOREMOST ROYAL'S ROSE
12992—728—Jr2—365—3x, 17685—*994—Sr3—365C—3x
15265—*839—Sr4—305C—3x

Full Sister To Footprint 28th

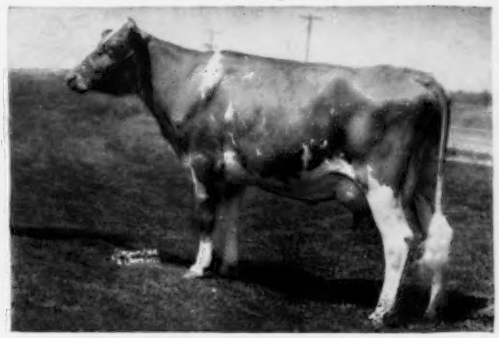

FOREMOST FOOTPRINT'S ROSE, VG '51
14914—794—5yrs—365—2x

6 DAUGHTERS OF FOREMOST ROYAL CONQUEROR IN SALE

22 daus. av.	9484 M	477 F
22 dams av.	8715 M	414 F
Increase	+769 M	+63 F

Sire: **Foremost Acme, AR**
66 daus., 123 rec. M.E.—305—2x av. 9100 M, 424 F.

4 DAUGHTERS OF FOREMOST ACME 25TH IN SALE

He traces 3 times to Valor's Faithful, a daughter of Mixter Faithful.

Sire: **Foremost Royal Valor 24th, AR**

Dam: **Foremost Royal's Faithful.** Still in Foremost herd. 15186—681—Sr4—365C—3x, 14632—674—Jr2—365C—3x.

Granddam of Faithful

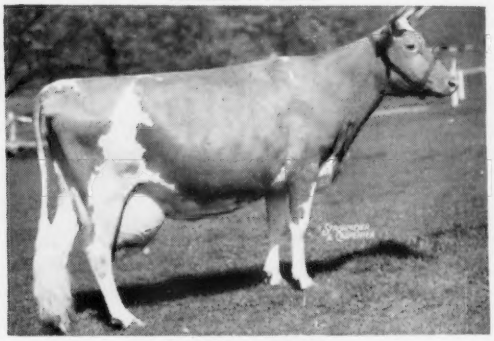

VALOR'S FAITHFUL
20011—976—AA—3x
Class Leader record when made

Acme 25th's Dam

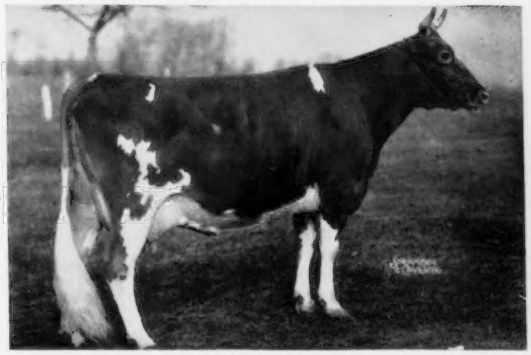

FOREMOST KEEPSAKE
12296—665—BB—365C—3x, 12538—700—AA—365C—3x
Her Dam: **Mixter Faithful**, 12601—744—FF—365C—2x, Class Leader record when made.

See Pre-Eminent Advertisement in This Journal, Page 257, And Inside Cover For Other Animals In Sale.

Sale managed by The Merryman Company, Sparks, Md., and the Missouri G.B.A., Harry Herman, Secretary, GIbson 2-1076 or 2-1008.

For catalogs write — **THE MERRYMAN COMPANY, SPARKS, MD.**

COROTOMAN COMPLETE DISPERSAL — FRIDAY, AUGUST 9, 1957
AT THE FARM, UPPERVILLE, VIRGINIA

For Catalogs Write: **THE MERRYMAN COMPANY — Sparks, Maryland**